



January 27, 2016

Mr. Paul Cho, P.G.
Water Resources Control Engineer
California Regional Water Quality Control Board, Site Cleanup Unit IV
Los Angeles Region
320 West 4th Street, Suite 200
Los Angeles, CA 90013

Subject: Phase 7 Stockpile Confirmation Sampling Report and Request for Soil Reuse – Clean
Soil Piles
Defense Fuel Support Point Norwalk
15306 Norwalk Boulevard, Norwalk, California
(SCP NO. 0286A, Site ID NO. 16638)

Dear Mr. Cho:

The attached report presents the results of on-going sampling and analysis of soil samples collected at the former DFSP Norwalk located at 15306 Norwalk Boulevard, Norwalk, California. This work has been conducted by The Source Group, Inc. (SGI) for the Defense Logistics Agency – Energy (DLA – Energy) as part of the site restoration of DFSP Norwalk facility. All work described herein has been completed under the regulatory oversight of the Regional Water Quality Control Board (RWQCB). The soil remediation tasks are progressing and Table 1 presents a summary of the first phases of the project; the summary provided in Table 1 will be updated in each subsequent submittal of future reports.

The attached Phase 7 Report presents confirmation sampling results for soil samples collected from five clean soil stockpiles located in former basins 80001, 80009, 80017, and the Southeast area and containing 10,624 cubic yards. The report also lists the proposed soil disposition and reuse as summarized in Table 2, attached to this cover letter. Soil reuse criteria are based on RWQCB-approved cleanup goals for deep soil (unrestricted soil reuse) and shallow soil (restricted soil reuse).

The report includes the results of 110 confirmation samples collected from five stockpiles accumulated during the segregation of soil screened as clean overburden during excavation. Confirmation sample results for clean soil stockpiles “C-CS-04A-EX08-SP01”, “C-CS-15-BERM-SP01”, “C-CS-21-BERM-SP01”, “C-CS-22-EX38-SP01”, and “C-CS-22A-EX38-SP01” indicate that all samples from two soil piles (CS-21 and CS-22A) contained hydrocarbon concentrations below any site cleanup goals. Two samples from soil pile CS-04A and CS-15 indicate portions of soil that exceed the deep cleanup goals, but are acceptable for restricted soil reuse. One sample from soil pile CS-22 indicates a portion of soil that will require treatment. All remaining samples hydrocarbon concentrations are below the strictest cleanup goals and indicate soil acceptable for unrestricted soil reuse. Additional sampling was performed at all locations exceeding deep and shallow cleanup goals; analyses of these samples indicate that only original sample locations will require segregation.

Based on these findings, SGI and DLA Energy request that the RWQCB authorize reuse of segregated soil from five clean soil stockpiles totaling 10,255 cubic yards for unrestricted soil reuse and 239 cubic yards for restricted soil reuse, as detailed in this document.

1962 Freeman Avenue
Signal Hill, California 90755

Telephone: (562) 597-1055
Facsimile: (562) 597-1070

If there are any questions regarding the information provided please call me at (562) 597-1055.

Sincerely,

The Source Group, Inc.

A handwritten signature in blue ink that reads "Paul Parmentier". The signature is written in a cursive style with a large initial "P".

Paul Parmentier
Principal Hydrogeologist

Ec: Mr. Nick Carros, DLA Energy
Mr. Neil F. Irish, SGI
File: DFSP Norwalk – 04-NDLA-007

Enclosures:

Table 1: Phase Summary

Table 2: Phase 7 Stockpiles Summary

Phase 7 Stockpiles Confirmation Sampling Report

TABLE 1
Phase Summary
 DFSP Norwalk
 15306 Norwalk Boulevard, Norwalk, California 90650

Phase	Report Type	Report Date	Approval Date	Tasks	Status
Phase 1	Confirmation Sampling Report	07/14/15	07/22/15	Excavation #5	Backfilled
				Excavation #3, 4 & 14	Backfilled
				Clean Soil Pile CS-01	Used for excavation backfill
				Clean Soil Pile CS-02A	Not yet used for excavation backfill
				Clean Soil Pile CS-10	Used for excavation backfill
				Clean Soil Pile CS-12	Partially used for excavation backfill
	Clean Soil Pile CS-14	Not yet used for excavation backfill			
	Completion Report	07/30/15	08/30/15	--	--
Phase 2	Confirmation Sampling Report	07/30/15	08/06/15	Excavation #1	Partially backfilled to allow for stormwater collection
				Excavation #2	Backfilled
				Excavation #8	Backfilled
				Clean Soil Pile CS-11	Not yet used for excavation backfill
				Clean Soil Pile CS-13	Not yet used for excavation backfill
				Treated Stockpile Powerine-A	Segregated for reuse for backfilling of Excavations #1, #2, and #8
				Treated Stockpile Powerine-B	
	Treated Stockpile Powerine-C				
	Completion Report	10/16/15	--	--	--
Phase 3	Confirmation Sampling Report	09/03/15	09/21/15	Treated Stockpile 80002-A	Segregated for reuse. Partial reuse for backfilling of Phase 2 Excavation #8.
				Treated Stockpile 80002-B	
				Treated Stockpile 80002-C	
				Treated Stockpile 80002-D	
				Treated Stockpile 80002-E	
				Treated Stockpile 80006-A	
				Treated Stockpile 80006-B	
				Treated Stockpile 80006-C	
	Treated Stockpile 80006-D				
	Completion Report	10/16/15	--	--	--
Phase 4	Confirmation Sampling Report	11/04/15	12/29/15	Treated Stockpile 80004-A	Not yet used for excavation backfill
				Treated Stockpile 80004-B	Not yet used for excavation backfill
				Treated Stockpile 80004-C	Not yet used for excavation backfill
				Treated Stockpile 80004-E	Not yet used for excavation backfill
				Treated Stockpile 80004-F	Not yet used for excavation backfill
				Treated Stockpile 80004-G	Not yet used for excavation backfill
				Treated Stockpile 80006-F	Not yet used for excavation backfill
				Clean Soil Pile CS-06	Not yet used for excavation backfill
				Clean Soil Pile CS-08	Not yet used for excavation backfill
				Clean Soil Pile CS-17	Not yet used for excavation backfill
	Confirmation Sampling Report	12/15/15	12/29/15	Additional Sampling, Clean Soil Piles	Not yet used for excavation backfill
Phase 5	Confirmation Sampling Report	11/13/15	01/12/16	Treated Stockpile Powerine-E	Not yet used for excavation backfill
				Treated Stockpile Powerine-F	Not yet used for excavation backfill
				Treated Stockpile Powerine-G	Not yet used for excavation backfill
				Treated Stockpile Powerine-H	Not yet used for excavation backfill
				Treated Stockpile Powerine-I	Not yet used for excavation backfill
				Clean Soil Pile CS-09	Not yet used for excavation backfill
				Clean Soil Pile CS-16	Not yet used for excavation backfill
Clean Soil Pile CS-20	Not yet used for excavation backfill				
Phase 6	Confirmation Sampling Report	01/06/16	Pending	Treated Stockpile 80002-F	Not yet used for excavation backfill
				Treated Stockpile 80002-G	Not yet used for excavation backfill
				Treated Stockpile 80002-H	Not yet used for excavation backfill
				Treated Stockpile 80002-I	Not yet used for excavation backfill
				Treated Stockpile 80004-D	Not yet used for excavation backfill
				Treated Stockpile 80006-I	Not yet used for excavation backfill
				Treated Stockpile 80006-L	Not yet used for excavation backfill
Treated Stockpile 80013-A	Not yet used for excavation backfill				
Phase 7	Confirmation Sampling Report	01/27/16	Pending	Clean Soil Pile CS-04A	Not yet used for excavation backfill
				Clean Soil Pile CS-15	Not yet used for excavation backfill
				Clean Soil Pile CS-21	Not yet used for excavation backfill
				Clean Soil Pile CS-22	Not yet used for excavation backfill
				Clean Soil Pile CS-22A	Not yet used for excavation backfill

TABLE 2
PHASE 7 STOCKPILES SUMMARY
 DFSP Norwalk
 15306 Norwalk Boulevard, Norwalk, California 90650

Stockpile Number	Stockpile Volume (yds ³)	Number of Confirmation Samples	Unrestricted Soil Reuse	Restricted Soil Reuse	Treatment	Remaining Volume	Comments
Phase 8							
C-CS-04A-EX08-SP01	1,025	25	936	89	0	1,025	1 section segregated for shallow soil reuse
C-CS-15-BERM-SP01	5,264	35	5,114	150	0	5,264	1 section segregated for shallow soil reuse
C-CS-21-BERM-SP01	104	5	104	0	0	104	All sections below cleanup goals
C-CS-22-EX38-SP01	3,855	30	3,725	0	130	3,855	1 section segregated for treatment
C-CS-22A-EX38-SP01	376	15	376	0	0	376	All sections below cleanup goals
Total	10,624	110	10,255	239	130	10,624	

Notes:

yds³ = cubic yards

**PHASE 7 STOCKPILES CONFIRMATION
SAMPLING REPORT**

**Defense Fuel Support Point Norwalk
15306 Norwalk Boulevard
Norwalk, California 90650**

04-NDLA-007

Prepared For:



**Defense Logistics Agency
8725 John J. Kingman Avenue
Fort Belvoir, Virginia 22060-6222**

Prepared By:



1962 Freeman Avenue
Signal Hill, California 90755

January 27, 2016

Prepared By:

A handwritten signature in blue ink that reads "Paul Parmentier".

Paul Parmentier, P.G. 3915
Principal Hydrogeologist

Reviewed By:

A handwritten signature in blue ink that reads "Neil Irish".

for: Neil Irish, P.G. 5484
Principal Geologist

TABLE OF CONTENTS

	PAGE
LIST OF FIGURES	ii
LIST OF TABLES	ii
LIST OF APPENDICES	ii
1.0 INTRODUCTION	1-1
2.0 CLEAN SOIL STOCKPILES CONFIRMATION SAMPLING AND RESULTS	1-2
2.1 Stockpile C-CS-04A-EX08-SP01, C-CS-15-BERM-SP01, C-CS-21-BERM- SP01, C-CS-22-EX38-SP01, and C-CS-22A-EX38-SP01	1-2
2.1.1 Clean Soil Stockpile C-CS-04A-EX08-SP01	1-2
2.1.2 Clean Soil Stockpile C-CS-15-BERM-SP01	1-2
2.1.3 Clean Soil Stockpile C-CS-21-BERM-SP01	1-2
2.1.4 Clean Soil Stockpile C-CS-22-EX38-SP01	1-2
2.1.5 Clean Soil Stockpile C-CS-22A-EX38-SP01	1-2
2.2 Stockpile Volume, Sampling, and Findings	1-3
2.2.1 Clean Soil Stockpile C-CS-04A-EX08-SP01	1-3
2.2.2 Clean Soil Stockpile C-CS-15-BERM-SP01	1-4
2.2.3 Clean Soil Stockpile C-CS-21-BERM-SP01	1-5
2.2.4 Clean Soil Stockpile C-CS-22-EX38-SP01	1-5
2.2.5 Clean Soil Stockpile C-CS-22A-EX38-SP01	1-6
2.3 Summary of Stockpile Confirmation Sampling	1-7
3.0 SUMMARY AND REQUEST FOR APPROVAL TO BACKFILL	3-8
4.0 REFERENCES	4-9

LIST OF FIGURES

Figure 1	Site Location Map
Figure 2	Site Plan With Phase 7 Clean Soil Stockpile Locations
Figure 3	Locations of Confirmation Soil Samples for Clean Soil Stockpile C-CS-04A-EX08-SP01
Figure 4	Locations of Confirmation Soil Samples for Clean Soil Stockpile C-CS-15-BERM-SP01
Figure 5	Locations of Confirmation Soil Samples for Clean Soil Stockpile C-CS-21-BERM-SP01
Figure 6	Locations of Confirmation Soil Samples for Clean Soil Stockpile C-CS-22-EX38-SP01
Figure 7	Locations of Confirmation Soil Samples for Clean Soil Stockpile C-CS-22A-EX38-SP01

LIST OF TABLES

Table 1	Soil Cleanup Goals
Table 2	Clean Soil Piles Confirmation Sample Analytical Results – Total Petroleum Hydrocarbons
Table 3	Clean Soil Piles Confirmation Sample Analytical Results – Volatile Organic Compounds
Table 4	Phase 7 Stockpiles Summary
Table 5	Site-wide Summary of Clean Soil Stockpiles

LIST OF APPENDICES

Appendix A	Laboratory Reports, Clean Soil Stockpiles
Appendix B	Aerial Map

1.0 INTRODUCTION

This report documents the handling and confirmation sampling of stockpiled soil associated with the soil remediation operations at the former Defense Fuel Support Point (DFSP) Norwalk site located at 15306 Norwalk Boulevard, in Norwalk, California 90650 (Site; Figure 1). This *Phase 7 Stockpiles Confirmation Sampling Report (Phase 7 Report)* was prepared by The Source Group, Inc. (SGI), on behalf of the Defense Logistics Agency - Energy (DLA - Energy). This report documents analytical results for confirmation soil samples collected from soil segregated as clean soil into five stockpiles. The purpose of this report is to obtain approval for soil reuse from the Regional Water Quality Control Board (RWQCB). After RWQCB approval for reuse of clean soil, DLA - Energy will submit Phase Completion Reports to the RWQCB.

The remediation of soil, groundwater, and light non-aqueous phase liquids (LNAPL) has been ongoing since 1995 at DFSP Norwalk. These remedial efforts have resulted in the removal of the majority of the LNAPL from the shallow aquifer and the removal and destruction of thousands of pounds of hydrocarbons present in soil and groundwater using extractive and *in-situ* treatment methods. The primary sources of contamination (tanks and pipelines) associated with former DLA - Energy operations have also been removed.

To implement additional source removal, DLA - Energy proposed excavation of soil with on-site treatment. The soil removal and proposed confirmation sampling was proposed in SGI's *Soil Remediation Action Plan* (SGI, 2014), conditionally approved by the RWQCB on January 7, 2015. The soil excavation is conducted following the South Coast Air Quality Management District (SCAQMD) site-specific soil excavation and treatment permits Nos. 566483, 568793, and 578202.

On June 15, 2015, SGI submitted to RWQCB a *Proposed Addendum to the Soil Cleanup Goals* (SGI, 2015c) to clarify the hydrocarbon ranges and to incorporate longer-chain petroleum hydrocarbons (with >C25 carbon chain); RWQCB approved the new cleanup goals on July 16, 2015. The revised cleanup goals are summarized in Table 1, and include target concentrations for unrestricted soil reuse (strictest cleanup goals for soil to be used for backfilling at any depth) and for restricted soil reuse (less strict cleanup goals for backfilling at depths of 5 feet or less).

The soil treatment, confirmation sampling, and backfilling procedures for the site were presented in SGI's June 15, 2015, *Revised Field Sampling and Analysis Plan and Sampling Strategy* (SGI, 2015a) and the June 15, 2015, *Work Plan for VOC Analyses Results Validation* (SGI, 2015b).

When all site excavation has been completed, this *Phase 7 Report* will be incorporated by reference within a site-wide soil remediation completion report. The reference section lists the confirmation reports and RWQCB correspondence associated with soil removal and reuse at the site.

2.0 CLEAN SOIL STOCKPILES CONFIRMATION SAMPLING AND RESULTS

The excavation of areas of hydrocarbon-contaminated soil at the Site resulted in the removal of overburden soil and the condition of that overburden soil was confirmed in the field by Photoionization Detector (PID) screening and visual observations. That soil was stockpiled at the Site and sampled pending approval for its reuse. The location, origin, and confirmation sampling of these stockpiles are further presented in the following sections.

2.1 Stockpile C-CS-04A-EX08-SP01, C-CS-15-BERM-SP01, C-CS-21-BERM-SP01, C-CS-22-EX38-SP01, and C-CS-22A-EX38-SP01

Figure 2 presents the location of stockpiles C-CS-04A-EX08-SP01, C-CS-15-BERM-SP01, C-CS-21-BERM-SP01, C-CS-22-EX38-SP01, and C-CS-22A-EX28-SP01. The origin and estimated volume of the stockpiled soil are documented as follows.

2.1.1 Clean Soil Stockpile C-CS-04A-EX08-SP01

This stockpile originated as soil segregated as clean soil from Excavation #8 in former Basin 80013. This stockpile was originally located on the west side of former Basin 80013, but was relocated to the east side of former Basin 80005 to accommodate additional treatment rows (Figure 2).

2.1.2 Clean Soil Stockpile C-CS-15-BERM-SP01

This stockpile originated as soil segregated as clean soil from various berms. This stockpile is located on the east side of former Basin 80017 (Figure 2).

2.1.3 Clean Soil Stockpile C-CS-21-BERM-SP01

This stockpile originated as soil segregated as clean soil from various berms. This stockpile is located on the west side of former Basin 80001 (Figure 2).

2.1.4 Clean Soil Stockpile C-CS-22-EX38-SP01

This stockpile originated as soil segregated as clean soil from Excavation #35 in former Basin 80008, Excavation #37 in former Basin 55004, Excavation #36 and Excavation #38 in the South Central area. This stockpile is located in the Southeastern area (Figure 2).

2.1.5 Clean Soil Stockpile C-CS-22A-EX38-SP01

This stockpile originated as soil segregated as clean soil from Excavation #38 in the South Central area. This stockpile is located in the Southeastern area (Figure 2).

2.2 Stockpile Volume, Sampling, and Findings

The volumes of the stockpiles are described in the following section. Tables 2 and 3 list the results of total petroleum hydrocarbon (TPH) and volatile organic compound (VOC) analyses of the stockpile confirmation samples. The laboratory reports are provided in Appendix A. Table 4 lists the volumes of the Phase 7 stockpiles.

2.2.1 Clean Soil Stockpile C-CS-04A-EX08-SP01

Based upon aerial survey data, CS-04A contains approximately 1,025 cubic yards of soil. In accordance with the sampling protocol for soil reuse as described in Table 2 "Sampling" of the June 15, 2015, *Revised Field Sampling and Analysis Plan and Strategy*, a total of 25 soil samples were collected for characterization of the soil pile at locations illustrated on Figure 3. The analytical results were compared to the strictest cleanup goal for soil to be used at depths greater than 5 feet below grade. One sample (C00260) contained a concentration of TPH above unrestricted soil reuse cleanup goals, but was acceptable for restricted reuse; all remaining TPH and VOC analyses results were below the strictest cleanup goals.

The range of TPH values were as follows:

- Gasoline-Range Organics (GRO; deep cleanup goal: 100 milligrams per kilogram [mg/kg]): all non-detect (<0.50 mg/kg),
- TPH C13-C22 (deep cleanup goal: 100 mg/kg): ranged from <10 to 110 mg/kg; one sample (C00260) contained a concentration of TPH that exceeded deep cleanup goals, but is acceptable for shallow soil reuse (cleanup goal 500 mg/kg),
- TPH C23-C44 (deep cleanup goal: 1,000 mg/kg): <10 to 570 mg/kg; all results were below the strictest cleanup goals,

The results of VOC analyses indicate that one sample (C00264) contained concentrations of toluene and m,p-Xylenes, but all at levels below the strictest cleanup goals. All other samples from Stockpile C-CS-04A-EX08-SP01 were non-detect for all VOCs.

Four additional samples (C00469 to C00472) were taken in the immediate vicinity of the initial sample (C00260) at a distance of approximately 10 feet from the initial sample.

The range of TPH values for these further delineation samples were as follows:

- Gasoline-Range Organics (GRO; deep cleanup goal: 100 [mg/kg]): all non-detect (<0.50 mg/kg),
- TPH C13-C22 (deep cleanup goal: 100 mg/kg): ranged from <10 to 36 mg/kg; all results below the strictest cleanup goals,
- TPH C23-C44 (deep cleanup goal: 1,000 mg/kg): 74 to 199 mg/kg; all results below the strictest cleanup goals,

The results of VOC analyses indicate that all additional samples (C00469 to C00472) contained concentrations of toluene, but all at levels below the strictest cleanup goals. All other VOC concentrations in additional samples from Stockpile C-CS-04A-EX08-SP01 were non-detect.

Based on this additional sampling, 89 cubic yards of soil (a 10'X10'X6' portion of the stockpile) around the initial location (C00260) will be segregated for restricted reuse; the remainder of stockpile C-CS-04A-EX08-SP01 is proposed for unrestricted soil reuse as described in Section 3.0.

2.2.2 Clean Soil Stockpile C-CS-15-BERM-SP01

Based upon aerial survey data, CS-15 contains approximately 5,246 cubic yards of soil. In accordance with the sampling protocol for soil reuse as described in Table 2 "Sampling" of the June 15, 2015, *Revised Field Sampling and Analysis Plan and Strategy*, a total of 35 soil samples were collected for characterization of the soil pile at locations illustrated on Figure 4. The analytical results were compared to the strictest cleanup goal for soil to be used at depths greater than 5 feet below grade. All TPH and VOC analyses results were below the strictest cleanup goals, except for one sample (C00505).

The range of TPH values were as follows:

- Gasoline-Range Organics (GRO; deep cleanup goal: 100 milligrams per kilogram [mg/kg]): all non-detect (<0.50 mg/kg),
- TPH C13-C22 (deep cleanup goal: 100 mg/kg): ranged from <10 to 140 mg/kg; one sample (C00505) contained a concentration of TPH that exceeded deep cleanup goals, but is acceptable for shallow soil reuse.
- TPH C23-C44 (deep cleanup goal: 1,000 mg/kg): <10 to 930 mg/kg; all results were below the strictest cleanup goals,

The results of VOC analyses indicate that several samples from Stockpile C-CS-15-BERM-SP01 contained detectable concentrations of acetone, ethylbenzene, toluene, and m,p-Xylenes, but all at levels below the strictest cleanup goals.

Four additional samples (C00505-A to C00505-D) were taken in the immediate vicinity of the sample that exceeded deep cleanup goals (C00505), at a distance of approximately 5 feet from the initial location.

The range of TPH values in these further delineation samples were as follows:

- Gasoline-Range Organics (GRO; deep cleanup goal: 100 milligrams per kilogram [mg/kg]): all non-detect (<0.50 mg/kg),
- TPH C13-C22 (deep cleanup goal: 100 mg/kg): ranged from <10 to 28 mg/kg; all results were below the strictest cleanup goals,
- TPH C23-C44 (deep cleanup goal: 1,000 mg/kg): <10 to 290 mg/kg; all results were below the strictest cleanup goals,

VOC analyses indicate that all additional samples (C00505-A to C00505-D) contained concentrations of toluene, but all at levels below the strictest cleanup goals.

Lateral confirmation samples were collected within 5 feet laterally around the initial sample location (C00505). All delineation samples were below cleanup goals. Conservatively, 150 cubic yards of soil in the vicinity of the initial sample will be segregated for restricted reuse, and surrounding soil will be monitored by PID during stockpile deconstruction. The remainder of stockpile C-CS-15-BERM-SP01 is proposed for unrestricted soil reuse as described in Section 3.0.

2.2.3 Clean Soil Stockpile C-CS-21-BERM-SP01

Based upon aerial survey data, CS-21 is a small stockpile which contains approximately 104 cubic yards of soil. In accordance with the sampling protocol for soil reuse as described in Table 2 “Sampling” of the June 15, 2015, *Revised Field Sampling and Analysis Plan and Strategy*, a total of 5 soil samples were collected for characterization of the soil pile at locations illustrated on Figure 5. The analytical results were compared to the strictest cleanup goal for soil to be used at depths greater than 5 feet below grade. All TPH and VOC analyses results were below the strictest cleanup goals.

The range of TPH values were as follows:

- Gasoline-Range Organics (GRO; deep cleanup goal: 100 milligrams per kilogram [mg/kg]): all non-detect (<0.50 mg/kg),
- TPH C13-C22 (deep cleanup goal: 100 mg/kg): ranged from <10 to 77 mg/kg; all results were below the strictest cleanup goals,
- TPH C23-C44 (deep cleanup goal: 1,000 mg/kg): ranged from <10 to 510 mg/kg; all results were below the strictest cleanup goals.

The results of VOC analyses indicate that one sample contained a concentration of m,p-Xylenes, and all five samples contained concentrations of acetone and toluene, but all at levels below the strictest cleanup goals.

Stockpile C-CS-21-BERM-SP01 is proposed for unrestricted soil reuse as described in Section 3.0.

2.2.4 Clean Soil Stockpile C-CS-22-EX38-SP01

Based upon aerial survey data, CS-22 contains approximately 3,855 cubic yards of soil. In accordance with the sampling protocol for soil reuse as described in Table 2 “Sampling” of the June 15, 2015, *Revised Field Sampling and Analysis Plan and Strategy*, a total of 30 soil samples were collected for characterization of the soil pile at locations illustrated on Figure 6. The analytical results were compared to the strictest cleanup goal for soil to be used at depths greater than 5 feet below grade. One sample (C00531) contained a concentration of TPH that exceeded all cleanup goals; all remaining TPH and VOC analyses results were below the strictest cleanup goals.

The range of TPH values were as follows:

- Gasoline-Range Organics (GRO; deep cleanup goal: 100 milligrams per kilogram [mg/kg]): ranged from <0.50 mg/kg to 0.63 mg/kg; all results were below the strictest cleanup goals.,
- TPH C13-C22 (deep cleanup goal: 100 mg/kg): ranged from <10 to 1,200 mg/kg; one sample contained a concentration of TPH that exceeded all cleanup goals, all remaining results were below the strictest cleanup goals,
- TPH C23-C44 (deep cleanup goal: 1,000 mg/kg): ranged from <10 to 350 mg/kg; all results were below the strictest cleanup goals,

The results of VOC analyses indicate minor concentrations of acetone and toluene, but all at levels below the strictest cleanup goals.

Four additional samples (C00531-A to C00531-D) were taken in the immediate vicinity of the sample that exceeded all cleanup goals (C00531), within five feet of the initial sample.

The range of TPH values for these further delineation samples were as follows:

- Gasoline-Range Organics (GRO; deep cleanup goal: 100 milligrams per kilogram [mg/kg]): all non-detect (<0.50 mg/kg),
- TPH C13-C22 (deep cleanup goal: 100 mg/kg): ranged from <10 to 15 mg/kg; all results were below the strictest cleanup goals,
- TPH C23-C44 (deep cleanup goal: 1,000 mg/kg): <10 to 230 mg/kg; all results were below the strictest cleanup goals,

VOC analyses indicate that three of the four samples contained concentrations of toluene, but all at levels below the strictest cleanup goals; the samples were non-detect for all other VOCs.

Based on the results of lateral confirmation samples, conservatively, 130 cubic yards of soil in the vicinity of the initial sample will be segregated for treatment, and surrounding soil will be monitored by PID during stockpile deconstruction. The remainder of stockpile C-CS-22-EX38-SP01 is proposed for unrestricted soil reuse as described in Section 3.0.

2.2.5 Clean Soil Stockpile C-CS-22A-EX38-SP01

Based upon aerial survey data, CS-22A contains approximately 376 cubic yards of soil. In accordance with the sampling protocol for soil reuse as described in Table 2 "Sampling" of the June 15, 2015, *Revised Field Sampling and Analysis Plan and Strategy*, a total of 15 soil samples were collected for characterization of the soil pile at locations illustrated on Figure 7. The analytical results were compared to the strictest cleanup goal for soil to be used at depths greater than 5 feet below grade. All TPH and VOC analyses results were below the strictest cleanup goals.

The range of TPH values were as follows:

- Gasoline-Range Organics (GRO; deep cleanup goal: 100 milligrams per kilogram [mg/kg]): ranged from <0.50 to 1.3 mg/kg,

- TPH C13-C22 (deep cleanup goal: 100 mg/kg): ranged from <10 to 99 mg/kg; all results were below the strictest cleanup goals,
- TPH C23-C44 (deep cleanup goal: 1,000 mg/kg): ranged from <10 to 520 mg/kg; all results were below the strictest cleanup goals,

The results of VOC analyses indicate that the samples from Stockpile C-CS-22A-EX38-SP01 were non-detect for all VOCs.

Stockpile C-CS-22A-EX38-SP01 is proposed for unrestricted soil reuse as described in Section 3.0.

2.3 Summary of Stockpile Confirmation Sampling

Table 4 presents the summary of the proposed unrestricted soil reuse from the three clean stockpiles as well as data from other clean soil piles. The sampling and analyses of confirmation soil samples from the C-CS-04A-EX08-SP01, C-CS-15-BERM-SP01, C-CS-21-BERM-SP01, C-CS-22-EX38-SP01, and C-CS-22A-EX38-SP01 stockpiles indicate concentrations of TPH and VOCs below the strictest approved cleanup goals for the Site, with the exception of 239 cubic yards of soil that will be segregated for restricted reuse, and 130 cubic yards that will be segregated for treatment, as described in previous sections and summarized in Table 4.

3.0 SUMMARY AND REQUEST FOR APPROVAL TO BACKFILL

Stockpile confirmation sample results for samples collected from the Phase 7 stockpiles detailed in this report indicate that the soil, segregated from the stockpiles as described in the previous sections, is suitable for reuse based upon the RWQCB-approved soil cleanup goals.

Based on the results of confirmation sampling, DLA Energy requests that the RWQCB approve the segregated use of soil from five clean soil piles (C-CS-04A-EX08-SP01, C-CS-15-BERM-SP01, C-CS-21-BERM-SP01, C-CS-22-EX38-SP01, and C-CS-22A-EX38-SP01).

4.0 REFERENCES

- The Source Group, Inc. 2014. *Soil Remedial Action Plan Defense Fuel Support Norwalk*. November 30.
- The Source Group, Inc. 2015. *Soil Management Plan: Treatment Cell Operation and Site Excavation Defense Fuel Support Norwalk*. February.
- The Source Group, Inc. 2015a. *Revised Field Sampling and Analysis Plan and Sampling Strategy*. June 15.
- The Source Group, Inc. 2015b. *Work Plan for VOC Analyses Results Validation*. June 15.
- The Source Group, Inc. 2015c. *Proposed Addendum to the Soil Cleanup Goals*. June 15.
- The Source Group, Inc. 2015d. *Phase 1 Excavations and Stockpiles Confirmation Sampling Report*. July 15.
- RWQCB. 2015. *Review of Phase 1 Excavations and Stockpiles Sampling Reports*. July 29.
- The Source Group, Inc. 2015e. *Phase 2 Excavations and Stockpiles Confirmation Sampling Report and Request for Soil Reuse*. July 30.
- The Source Group, Inc. 2015f. *Soil Remediation Phase 1 Completion Report*. July 30.
- The Source Group, Inc. 2015g. *Cover Letter-Phase 2 Excavations and Stockpiles Confirmation Sampling Report and Request for Soil Reuse*. August 10.
- RWQCB. 2015a. *Review of Phase 2 Excavations and Stockpiles Sampling Reports*. August 13.
- The Source Group, Inc. 2015h. *Phase 3 Stockpile and Confirmation Sampling Report and Request for Soil Reuse*. September 3.
- RWQCB. 2015b. *Review of Phase 3 Excavations and Stockpiles Sampling Reports*. September 21.
- The Source Group, Inc. 2015i. *Soil Remediation Phases 2 and 3 Completion Report*. October 16.
- The Source Group, Inc. 2015j. *Phase 4 Stockpiles Confirmation Sampling Report*. November 4.
- The Source Group, Inc. 2015k. *Phase 5 Stockpiles Confirmation Sampling Report*. November 13.
- The Source Group, Inc. 2015l. *Phase 4 Report Addendum and Request for Soil Reuse*. December 15.
- RWQCB. 2015c. *Review of Phase 4 Stockpiles Sampling Reports*. December 29.
- RWQCB. 2016. *Review of Phase 5 Stockpiles Sampling Reports*. January 12.

FIGURES

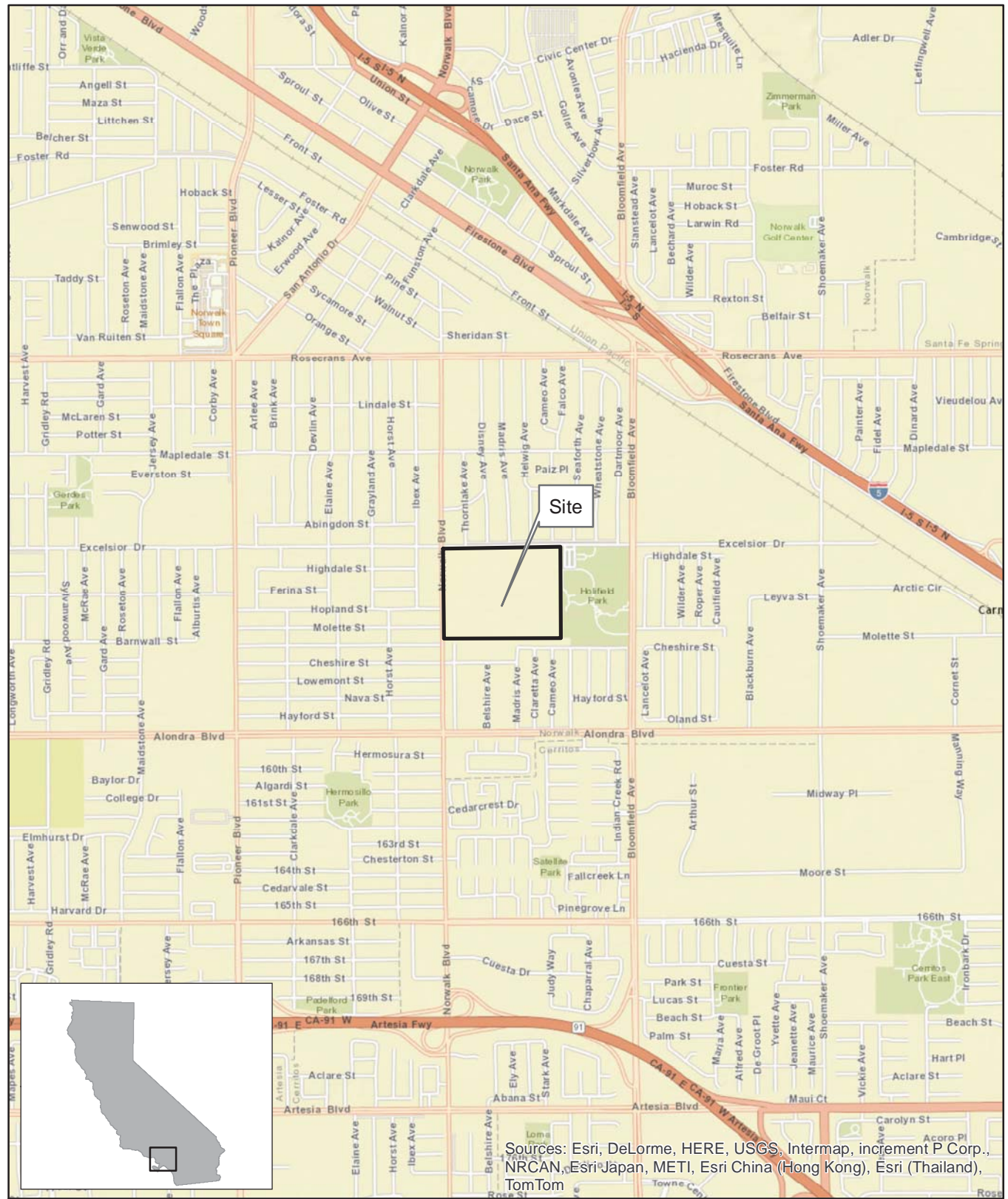

Sources: Esri, DeLorme, HERE, USGS, Intermap, increment P Corp., NRCAN, Esri Japan, METI, Esri China (Hong Kong), Esri (Thailand), TomTom

SOURCE:
 ESRI 7.5 MINUTE TOPOGRAPHIC MAP.
<http://resources.esri.com/arcgisonline/services>

PROJECT NO.:	DATE:	DR. BY:	APP. BY:
04-NDLA-001	5/28/2014	JK	PP

SCALE= 1:24,000

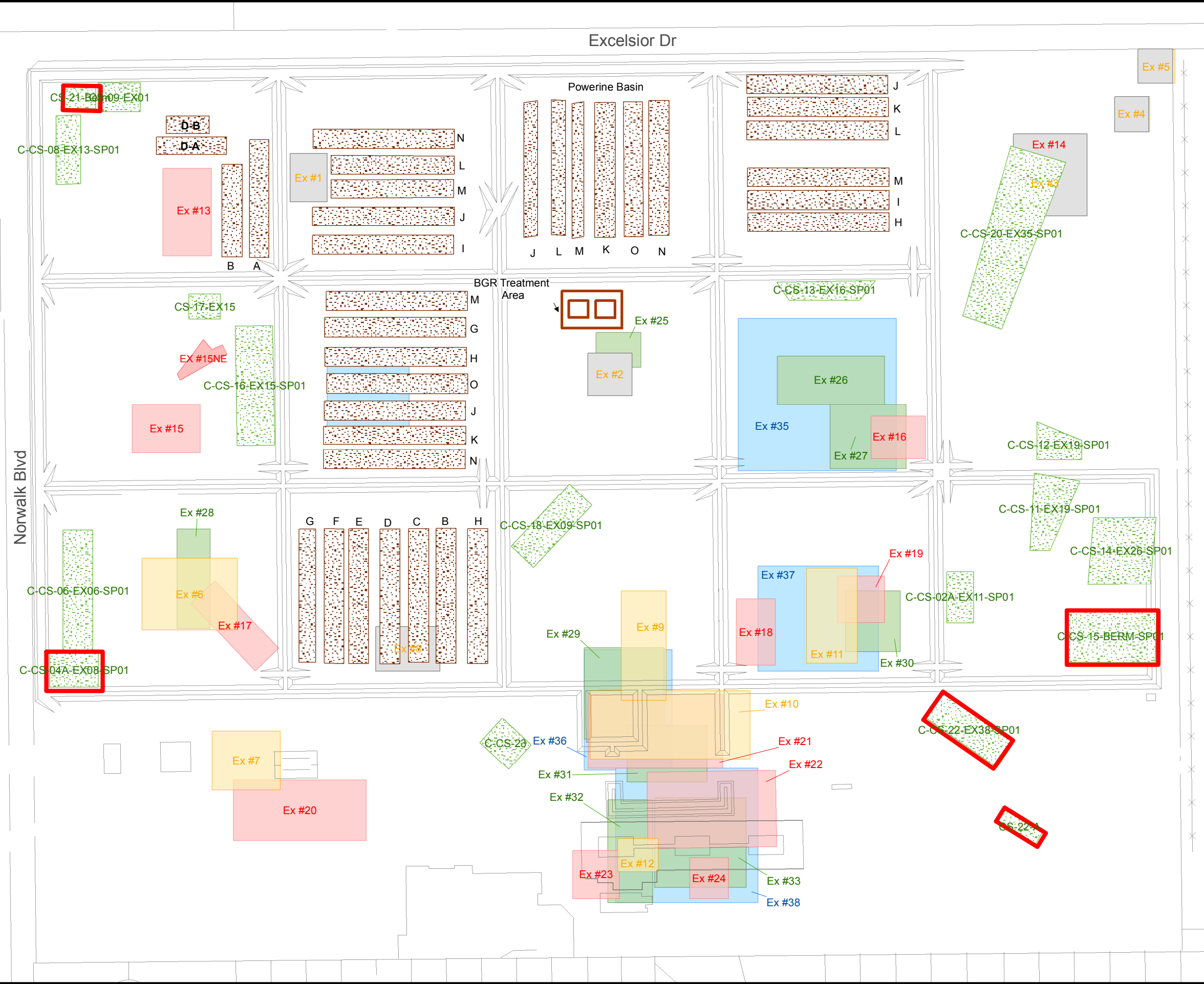

FIGURE
1

SGI THE SOURCE GROUP, INC.
 environmental
 1962 FREEMAN AVENUE
 SIGNAL HILL, CA 90755
 (562) 597-1055

**DEFENSE FUEL SUPPORT POINT
 NORWALK**
 15306 NORWALK BOULEVARD
 NORWALK, CALIFORNIA

SITE LOCATION MAP



Legend

- Former Above Ground Storage Tanks
- DFSP Norwalk Border
- Backfilled Excavation
- EX # 12 Proposed Excavation 0-5ft
- EX # 24 Proposed Excavation 5-10ft
- EX # 33 Proposed Excavation 10-15ft
- EX # 38 Proposed Excavation 15-25ft
- Clean Soil Pile
- Completed Treatment Row
- Phase 8 Clean Soil Pile Location



DFSP Norwalk
15306 Norwalk Boulevard
Norwalk, California

Project Number:	Date:	Drawn By:	Approved By:
04-NDLA-007	01/25/2016	PW	PP

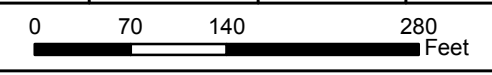

Phase 7 Site Plan

SGI environmental
THE SOURCE GROUP, INC.
1962 Freeman Avenue
Signal Hill, CA 90755
(562) 597-1055

Figure
2

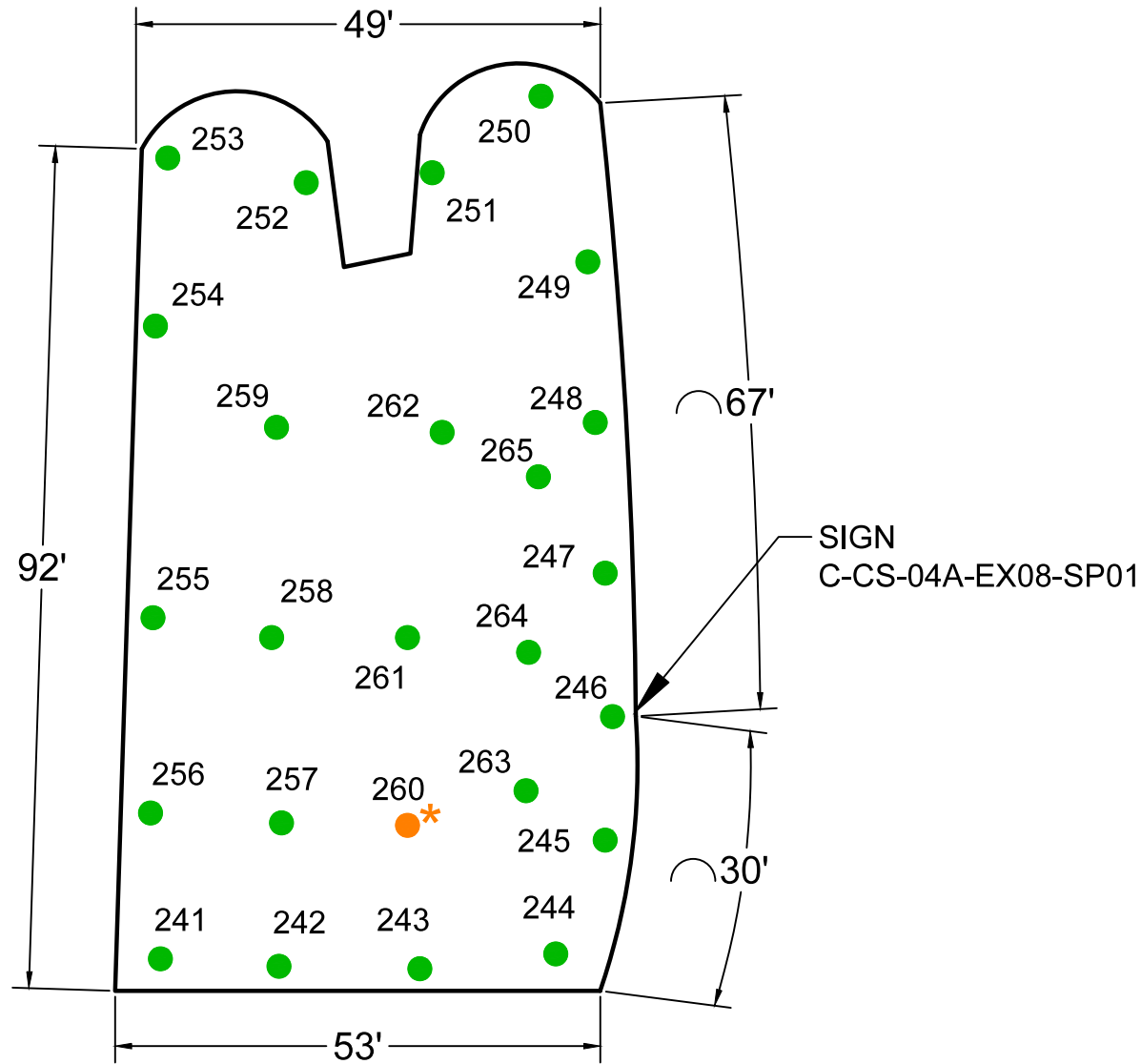

LEGEND

- Confirmation Sampling Locations with Hydrocarbons Concentrations below Soil Cleanup Goals
- Confirmation Sampling Locations with Hydrocarbon Concentrations above Deep Cleanup Goals

NOTES

Shape of Soil Pile is Schematic

Sample Label 265 Represents Sample ID C00265

Samples were Collected approximately 2 feet Deep into the Soil Pile

Samples were Collected approximately 18 feet along the Edge of the Pile

The Volume of the Soil Pile is approximately 1,025 Cubic Yards and a Total of 25 Samples were Collected

* A Total of 4 Locations were Resampled December 3, 2015, laterally 10 feet from Location C00260

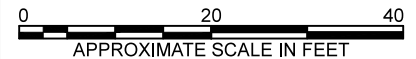
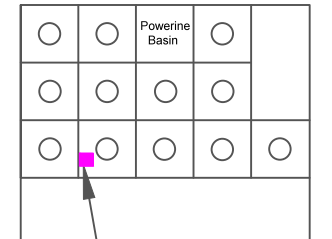

1962 FREEMAN AVENUE
SIGNAL HILL, CALIFORNIA 90755
(562) 597-1055

DFSP NORWALK
15306 NORWALK BOULEVARD
NORWALK, CALIFORNIA 90650

PROJECT NO. 04-NDLA-007	DATE 01/15/2016	DR. BY: P. W	APP. BY: P.P.
----------------------------	--------------------	-----------------	------------------

**LOCATIONS OF CONFIRMATION
SOIL SAMPLES
FOR CLEAN SOIL STOCKPILE
C-CS-04A-EX08-SP01**

**FIGURE
3**

Data\DFSP_Norwalk\Reports, work plans and correspondence\REPORTS\Phase Conf. Samp. Reports\Phase 8\Figures\CAD

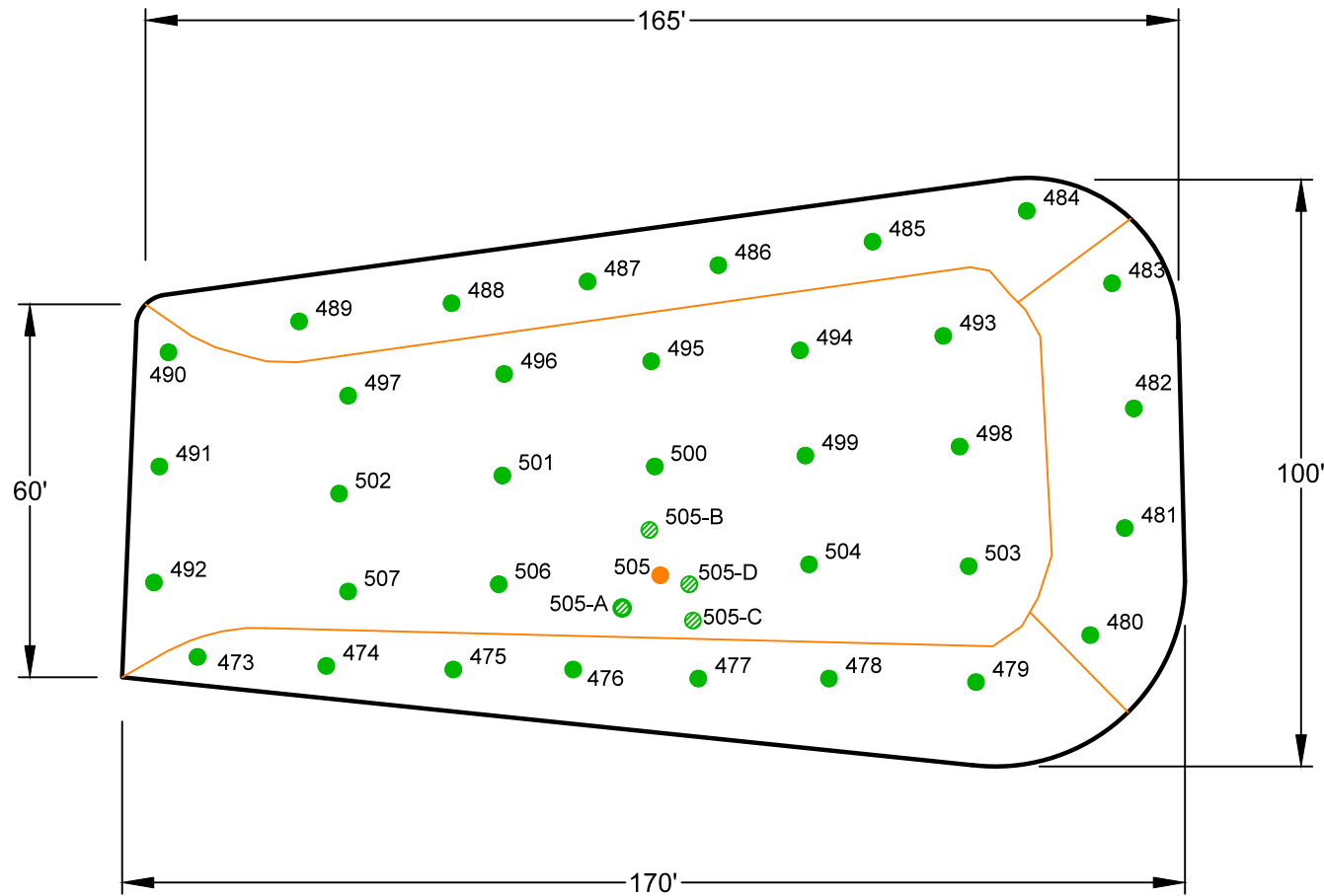

LEGEND

- Confirmation Sampling Locations with Hydrocarbon Concentrations below Cleanup Goal
- ▨ Confirmation Resampling Locations with Hydrocarbon Concentrations below Cleanup Goal
- Confirmation Sampling Locations with Hydrocarbon Concentrations above Deep Cleanup Goal but below Shallow Cleanup Goal

NOTES

Shape of Soil Pile is Schematic

Sample Label 473 Represents Sample ID C00473

Sample Label 505-A Represents Sample ID C00505-A and was Collected to Verify C00505

Samples were Collected approximately 4 feet Deep into the Soil Pile

Samples were Collected approximately 25 feet along the Edge of the Pile

The Volume of the Soil Pile is approximately 5,264 Cubic Yards and a Total of 39 Samples were Collected

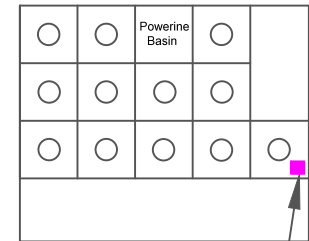

C-CS-15-BERM-SP01

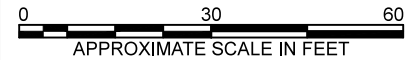

1962 FREEMAN AVENUE
SIGNAL HILL, CALIFORNIA 90755
(562) 597-1055

DFSP NORWALK
15306 NORWALK BOULEVARD
NORWALK, CALIFORNIA 90650

PROJECT NO. 04-NDLA-007	DATE 01/15/2016	DR. BY: P. W	APP. BY: P.P.
----------------------------	--------------------	-----------------	------------------

**LOCATIONS OF CONFIRMATION
SOIL SAMPLES
FOR CLEAN SOIL STOCKPILE
C-CS-15-BERM-SP01**

**FIGURE
4**

Data\DFSP_Norwalk\Reports, work plans and correspondence\REPORTS\Phase Conf. Samp. Reports\Phase 8\Figures\CAD

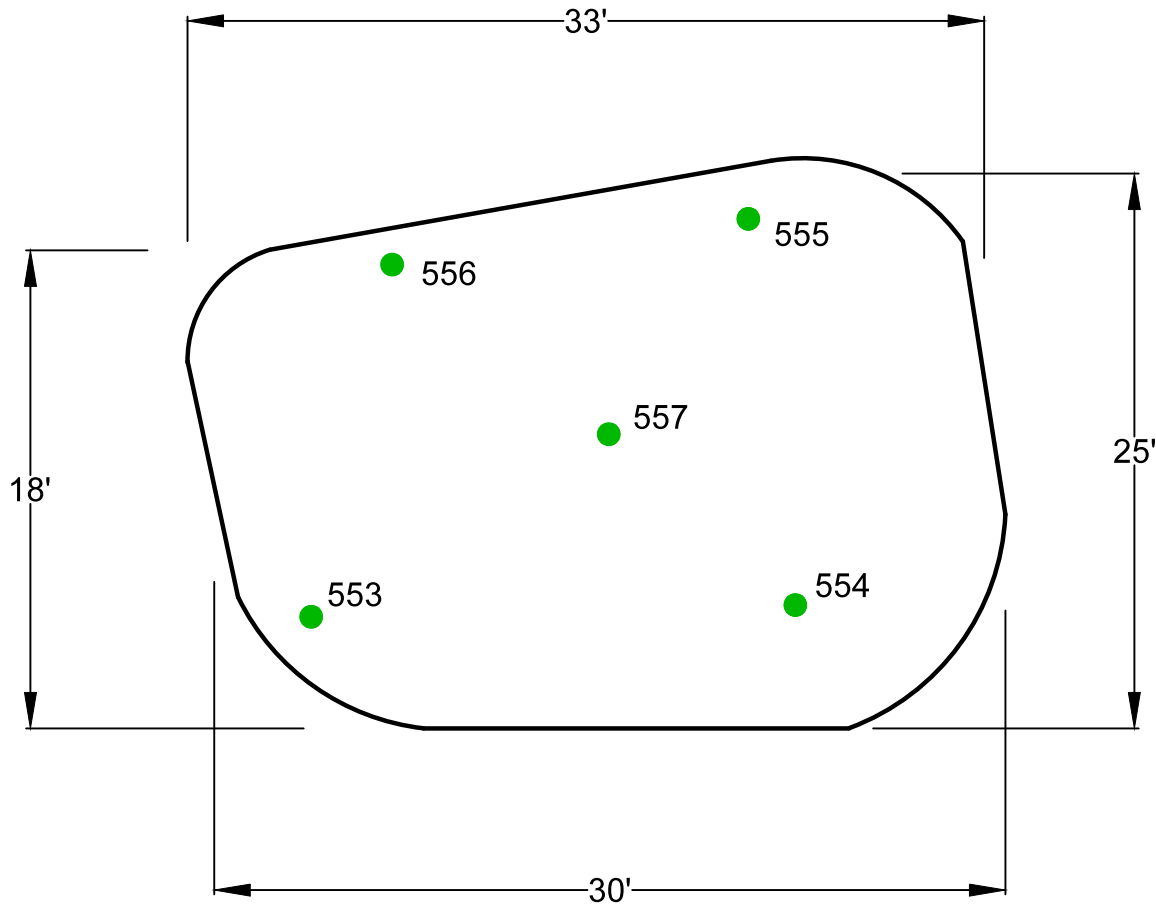

LEGEND

- Confirmation Sampling Locations with Hydrocarbon Concentrations below Cleanup Goal

NOTES

Shape of Soil Pile is Schematic
 Sample Label 556 Represents Sample ID C00556
 Samples were Collected approximately 4 feet Deep into the Soil Pile
 The Volume of the Soil Pile is approximately 104 Cubic Yards and a Total of 5 Samples were Collected

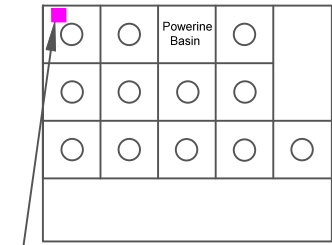

C-CS-21-BERM-SP01

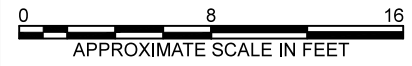

1962 FREEMAN AVENUE
 SIGNAL HILL, CALIFORNIA 90755
 (562) 597-1055

DFSP NORWALK
 15306 NORWALK BOULEVD
 NORWALK, CALIFORNIA 90650

PROJECT NO. 04-NDLA-007	DATE 01/15/2016	DR. BY: P. W	APP. BY: P.P.
----------------------------	--------------------	-----------------	------------------

**LOCATIONS OF CONFIRMATION
 SOIL SAMPLES
 FOR CLEAN SOIL STOCKPILE
 C-CS-21-BERM-SP01**

**FIGURE
 5**

Data\DFSP_Norwalk\Reports, work plans and correspondence\REPORTS\Phase Conf. Samp. Reports\Phase 8\Figures\CAD

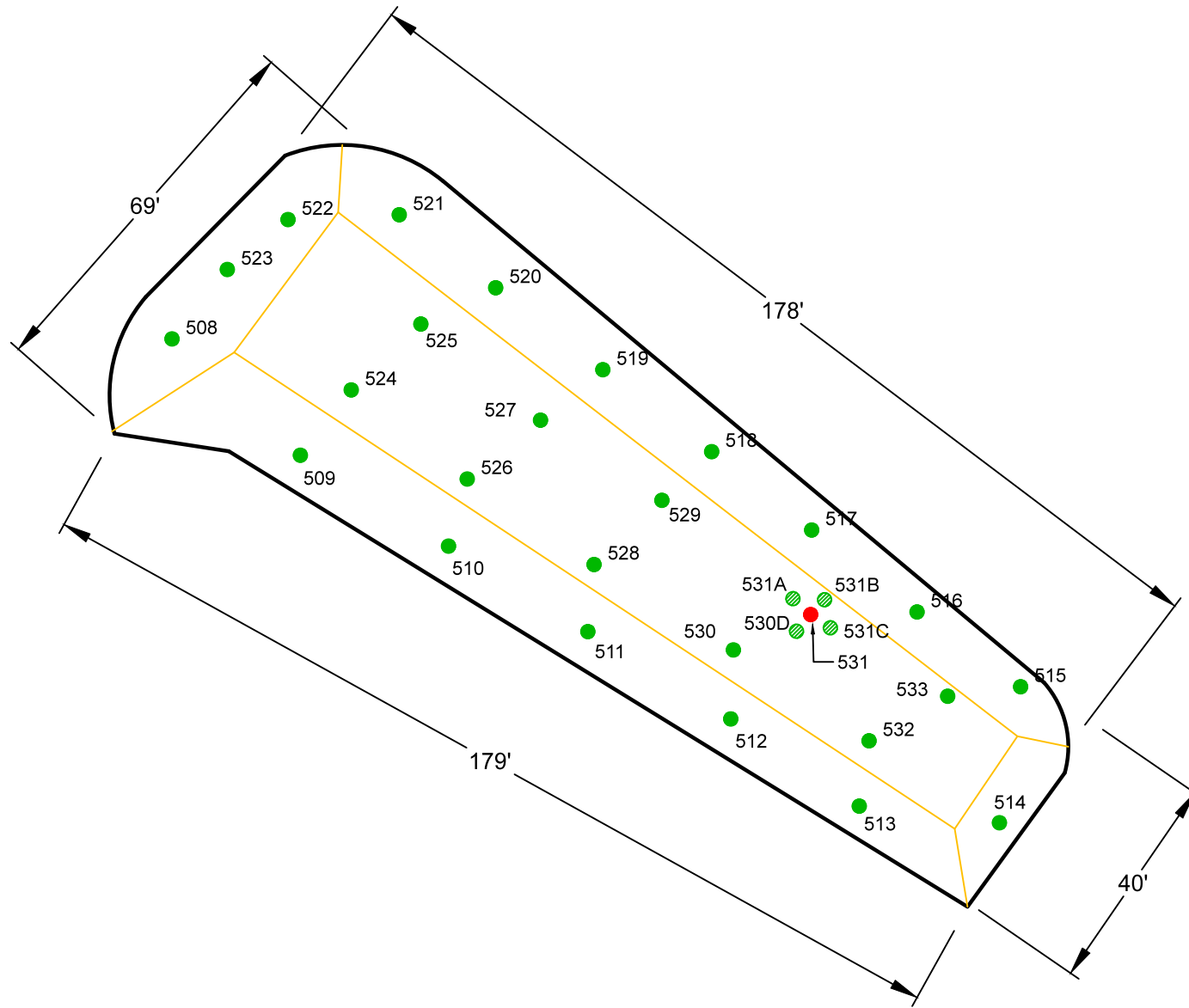

LEGEND

- Confirmation Sampling Locations with Hydrocarbon Concentrations below Cleanup Goal
- Confirmation Sampling Locations with Hydrocarbon Concentrations below Cleanup Goal
- ▨ Resampled Confirmation Sampling Locations with Hydrocarbon Concentrations below Cleanup Goal

NOTES

Shape of Soil Pile is Schematic
 Sample Label 508 Represents Sample ID C00508
 Samples were Collected approximately 4 feet Deep into the Soil Pile
 Samples were Collected approximately 25 feet along the Edge of the Pile
 The Volume of the Soil Pile is approximately 3,855 Cubic Yards and a Total of 30 Samples were Collected

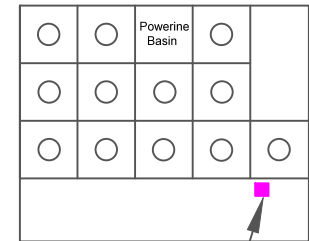

C-CS-22-EX38-SP01

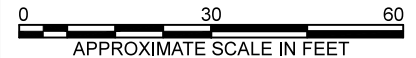

1962 FREEMAN AVENUE
 SIGNAL HILL, CALIFORNIA 90755
 (562) 597-1055

DFSP NORWALK
 15306 NORWALK BOULEVARD
 NORWALK, CALIFORNIA 90650

PROJECT NO. 04-NDLA-007	DATE 01/15/2016	DR.BY: P. W	APP. BY: P.P.
----------------------------	--------------------	----------------	------------------

**LOCATIONS OF CONFIRMATION
 SOIL SAMPLES
 FOR CLEAN SOIL STOCKPILE
 C-CS-22-EX38-SP01**

**FIGURE
 6**

Data\DFSP Norwalk\Reports, work plans and correspondence\REPORTS\Phase Conf. Samp. Reports\Phase 8\Figures\CAD

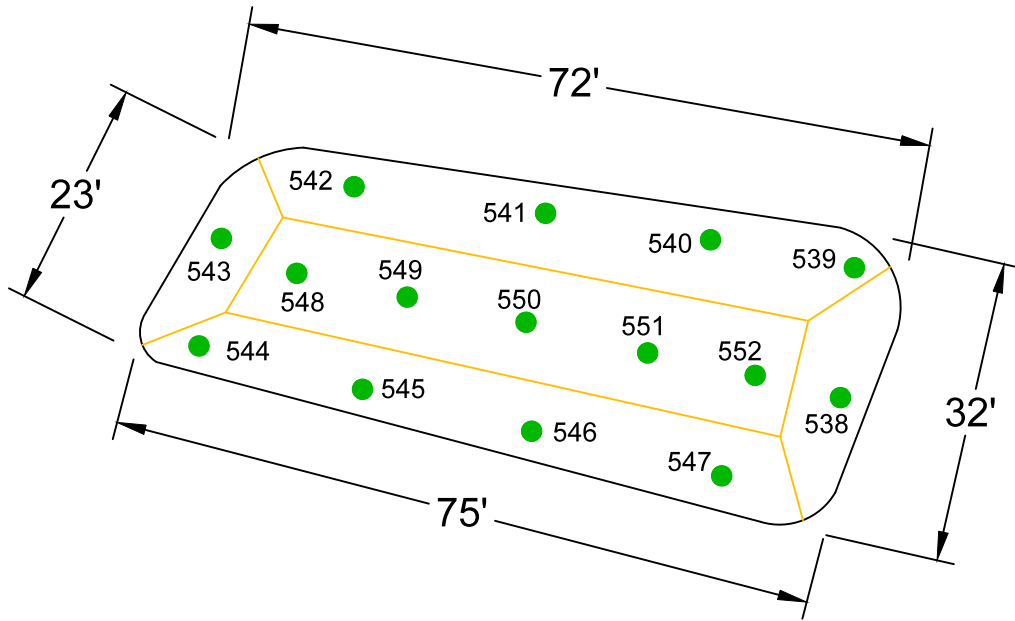

LEGEND

- Confirmation Sampling Locations with Hydrocarbon Concentrations below Cleanup Goal

NOTES

Shape of Soil Pile is Schematic
 Sample Label 538 Represents Sample ID C00538
 Samples were Collected approximately 4 feet Deep into the Soil Pile
 Samples were Collected approximately 25 feet along the Edge of the Pile
 The Volume of the Soil Pile is approximately 376 Cubic Yards and a Total of 15 Samples were Collected

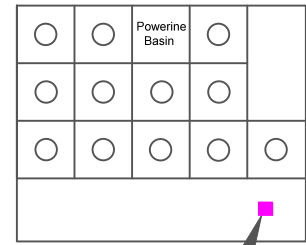

C-CS-22A-EX38-SP01

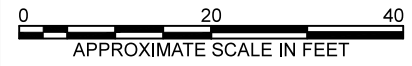

1962 FREEMAN AVENUE
 SIGNAL HILL, CALIFORNIA 90755
 (562) 597-1055

DFSP NORWALK
 15306 NORWALK BOULEVARD
 NORWALK, CALIFORNIA 90650

PROJECT NO. 04-NDLA-007	DATE 01/15/2016	DR.BY: P. W	APP. BY: P.P.
----------------------------	--------------------	----------------	------------------

**LOCATIONS OF CONFIRMATION
 SOIL SAMPLES
 FOR CLEAN SOIL STOCKPILE
 C-CS-22A-EX38-SP01**

**FIGURE
 7**

TABLES

TABLE 1

REVISED SOIL CLEANUP GOALS
 Defense Fuel Support Point Norwalk
 15306 Norwalk Boulevard, Norwalk, California

			Includes Stockpiles and Treated Soil
	Depth (feet) Below Ground Surface	0.5 - 5	>5
	Distance (feet) to Groundwater	>21	<21
TPH	Soil Cleanup TPH Goal (mg/kg)		
Carbon Range (C4-12)	500	100	
Carbon Range (C13-C22)	1,000	100	
Carbon Range (C23-C44)	10,000	1,000	
PETROLEUM VOCs	Soil Cleanup VOC Goal (mg/kg)		
Benzene (2012 approved goal)	0.013	0.011	
Ethylbenzene (2012 approved goal)	1.44	1.07	
Toluene (2012 approved goal)	0.444	0.356	
Xylenes (2012 approved goal)	3.77	2.76	
1,2,4 trimethylbenzene (2012 approved goal)	1.8	0.12	
1,3,5-Trimethylbenzene (2012 approved goal)	1.77	0.118	
Isopropylbenzene (2012 approved goal)	4.78	0.303	
Naphthalene (2012 approved goal)	0.231	0.012	
n-Butylbenzene (2012 approved goal)	3.4	0.179	
n-Propylbenzene (2012 approved goal)	1.87	0.114	
p-Isopropyltoluene (2012 approved goal)	2.42	0.154	
sec-Butylbenzene (2012 approved goal)	2.22	0.129	
Styrene (2012 approved goal)	0.399	0.03	
tert-Butylbenzene (2012 approved goal)	1.78	0.11	
PETROLEUM RELATED VOCs	Soil Cleanup VOC Goal (mg/kg)		
1,2-Dibromoethane (EDB; Fuel Additive; Common Reporting Limit Proposed)	0.005	0.005	
1,2-Dichloroethane (Fuel Additive; Common Reporting Limit Proposed)	0.005	0.005	
Diisopropyl Ether (DIPE; 2012 approved goal)	0.424	0.212	
Methyl-t-Butyl Ether (MTBE; Common Reporting Limit Proposed)	0.005	0.005	
tert-Butyl alcohol (TBA; Common Reporting Limit Proposed)	0.02	0.02	
TAME (tert-Amyl Methyl Ether; Not listed in 2012 -Common Reporting Limit Proposed)	0.005	0.005	
ETBE (Ethyl-tert-Butyl Ether; Not listed in 2012 -Common Reporting Limit Proposed)	0.005	0.005	
NON-PETROLEUM RELATED VOCs	Soil Cleanup VOC Goal (mg/kg)		
Acetone (2012 approved goal)	0.994	1.28	
2-Butanone (MEK), 2-Hexanone (MBK), 4-Methyl-2-pentanone (MIBK), and Methylene Chloride	0.05	0.05	
1,2-Dibromo-3-chloropropane and Hexachlorobutadiene	0.01	0.01	
All Other VOCs: 2012 approved goals or Common Laboratory Reporting Limit	0.005	0.005	

TABLE 2
CONFIRMATION SAMPLE ANALYTICAL RESULTS-TOTAL PETROLEUM HYDROCARBONS
 Defense Fuel Support Point Norwalk
 15306 Norwalk Boulevard, Norwalk, California

Sample ID	Depth (ft bgs)	Date Sampled	Gasoline Range Organics (GRO) (mg/kg)	Carbon Range C13-C22 (mg/kg)	Carbon Range C23-C32 (mg/kg)	Carbon Range C33-C44 (mg/kg)	Carbon Range C23-C44 (mg/kg)	Comment	Lab Report Number
RWQCB Cleanup Goal (0.5-5 ft below ground surface)			500	1,000	---	---	10,000		
RWQCB Cleanup Goal (> 5 ft below ground surface)			100	100	---	---	1,000		
C-CS-04A-EX08-SP01									
C00241	---	6/2/15	<0.50	<10	12	17	29		A5331364
C00242	---	6/2/15	<0.50	<10	<10	<10	<10		A5331364
C00243	---	6/2/15	<0.50	<10	<10	10	10		A5331364
C00244	---	6/2/15	<0.50	<10	<10	16	16		A5331364
C00245	---	6/2/15	<0.50	<10	38	27	65		A5331364
C00246	---	6/2/15	<0.50	100	350	220	570		A5331364
C00247	---	6/2/15	<0.50	14	73	61	134		A5331364
C00248	---	6/2/15	<0.50	<10	14	23	37		A5331364
C00249	---	6/2/15	<0.50	<10	18	<10	18		A5331364
C00250	---	6/2/15	<0.50	<10	33	15	48		A5331364
C00251	---	6/2/15	<0.50	56	250	140	390		A5331364
C00252	---	6/2/15	<0.50	<10	10	<10	10		A5331364
C00253	---	6/2/15	<0.50	<10	13	<10	13		A5331364
C00254	---	6/2/15	<0.50	<10	<10	<10	<10		A5331364
C00255	---	6/2/15	<0.50	<10	66	46	112		A5331364
C00256	---	6/2/15	<0.50	<10	49	36	85		A5331364
C00257	---	6/2/15	<0.50	<10	26	17	43		A5331364
C00258	---	6/2/15	<0.50	<10	18	15	33		A5331364
C00259	---	6/2/15	<0.50	<10	58	52	110		A5331364
C00260	---	6/2/15	<0.50	110	140	53	193	Restricted	A5331364
C00261	---	6/2/15	<0.50	13	75	55	130		A5331364
C00262	---	6/2/15	<0.50	<10	29	23	52		A5331364
C00263	---	6/2/15	<0.50	21	79	44	123		A5331364
C00264	---	6/2/15	<0.50	11	79	57	136		A5331364
C00265	---	6/2/15	<0.50	<10	78	61	139		A5331364
C00469	---	12/3/15	<0.50	<10	53	57	110		A5331570
C00470	---	12/3/15	<0.50	<10	37	37	74		A5331570
C00471	---	12/3/15	<0.50	36	130	69	199		A5331570
C00472	---	12/3/15	<0.50	<10	45	44	89		A5331570
C-CS-15-BERM-SP01									
C00473	---	12/7/15	<0.50	<10	10	<10	10		A5331578
C00474	---	12/7/15	<0.50	<10	30	39	69		A5331578
C00475	---	12/7/15	<0.50	<10	57	63	120		A5331578
C00476	---	12/7/15	<0.50	<10	43	49	92		A5331578

TABLE 2
CONFIRMATION SAMPLE ANALYTICAL RESULTS-TOTAL PETROLEUM HYDROCARBONS
 Defense Fuel Support Point Norwalk
 15306 Norwalk Boulevard, Norwalk, California

Sample ID	Depth (ft bgs)	Date Sampled	Gasoline Range Organics (GRO) (mg/kg)	Carbon Range C13-C22 (mg/kg)	Carbon Range C23-C32 (mg/kg)	Carbon Range C33-C44 (mg/kg)	Carbon Range C23-C44 (mg/kg)	Comment	Lab Report Number
RWQCB Cleanup Goal (0.5-5 ft below ground surface)			500	1,000	---	---	10,000		
RWQCB Cleanup Goal (> 5 ft below ground surface)			100	100	---	---	1,000		
C00477	---	12/7/15	<0.50	14	83	71	154		A5331578
C00478	---	12/7/15	<0.50	<10	26	40	66		A5331578
C00479	---	12/7/15	<0.50	<10	33	61	94		A5331578
C00480	---	12/7/15	<0.50	<10	40	50	90		A5331578
C00481	---	12/7/15	<0.50	<10	10	<10	10		A5331578
C00482	---	12/7/15	<0.50	<10	88	85	173		A5331578
C00483	---	12/7/15	<0.50	29	270	210	480		A5331578
C00484	---	12/7/15	<0.50	10	86	84	170		A5331578
C00485	---	12/7/15	<0.50	29	170	130	300		A5331578
C00486	---	12/7/15	<0.50	<10	17	19	36		A5331578
C00487	---	12/7/15	<0.50	<10	26	28	54		A5331578
C00488	---	12/7/15	<0.50	22	68	74	142		A5331578
C00489	---	12/7/15	<0.50	13	110	110	220		A5331578
C00490	---	12/7/15	<0.50	<10	85	94	179		A5331578
C00491	---	12/7/15	<0.50	<10	89	110	199		A5331578
C00492	---	12/7/15	<0.50	12	130	140	270		A5331578
C00493	---	12/7/15	<0.50	84	150	110	260		A5331578
C00494	---	12/7/15	<0.50	<10	49	47	96		A5331578
C00495	---	12/7/15	<0.50	<10	120	86	206		A5331578
C00496	---	12/7/15	<0.50	<10	180	210	390		A5331578
C00497	---	12/7/15	<0.50	54	330	210	540		A5331578
C00498	---	12/7/15	<0.50	30	240	190	430		A5331578
C00499	---	12/7/15	<0.50	<10	76	91	167		A5331578
C00500	---	12/7/15	<0.50	11	94	88	182		A5331578
C00501	---	12/7/15	<0.50	<10	31	47	78		A5331578
C00502	---	12/7/15	<0.50	<10	50	54	104		A5331578
C00503	---	12/7/15	<0.50	<10	29	33	62		A5331578
C00504	---	12/7/15	<0.50	<10	91	92	183		A5331578
C00505	---	12/7/15	<0.50	140	610	320	930	Restricted	A5331578
C00506	---	12/7/15	<0.50	<10	53	56	109		A5331578
C00507	---	12/7/15	<0.50	<10	72	64	136		A5331578
C00505-A	---	1/7/16	<0.50	<10	11	<10	11		A5331607
C00505-B	---	1/7/16	<0.50	<10	<10	<10	<10		A5331607
C00505-C	---	1/7/16	<0.50	28	77	57	134		A5331607
C00505-D	---	1/7/16	<0.50	<10	120	170	290		A5331607

TABLE 2
CONFIRMATION SAMPLE ANALYTICAL RESULTS-TOTAL PETROLEUM HYDROCARBONS
 Defense Fuel Support Point Norwalk
 15306 Norwalk Boulevard, Norwalk, California

Sample ID	Depth (ft bgs)	Date Sampled	Gasoline Range Organics (GRO) (mg/kg)	Carbon Range C13-C22 (mg/kg)	Carbon Range C23-C32 (mg/kg)	Carbon Range C33-C44 (mg/kg)	Carbon Range C23-C44 (mg/kg)	Comment	Lab Report Number
RWQCB Cleanup Goal (0.5-5 ft below ground surface)			500	1,000	---	---	10,000		
RWQCB Cleanup Goal (> 5 ft below ground surface)			100	100	---	---	1,000		
C-CS-21-BERM-SP01									
C00553	---	12/15/15	<0.50	77	350	160	510		A5331587
C00554	---	12/15/15	<0.50	16	160	130	290		A5331587
C00555	---	12/15/15	<0.50	<10	51	48	99		A5331587
C00556	---	12/15/15	<0.50	41	240	160	400		A5331587
C00557	---	12/15/15	<0.50	52	330	180	510		A5331587
C-CS-22-EX38-SP01									
C00508	---	12/15/15	<0.50	<10	<10	<10	<10		A5331585
C00509	---	12/15/15	<0.50	<10	20	12	32		A5331585
C00510	---	12/15/15	<0.50	<10	120	100	220		A5331585
C00511	---	12/15/15	<0.50	<10	13	12	25		A5331585
C00512	---	12/15/15	<0.50	<10	58	41	99		A5331585
C00513	---	12/15/15	<0.50	<10	33	25	58		A5331585
C00514	---	12/15/15	<0.50	16	10	<10	10		A5331585
C00515	---	12/15/15	<0.50	<10	11	<10	11		A5331585
C00516	---	12/15/15	<0.50	<10	30	19	49		A5331585
C00517	---	12/15/15	<0.50	<10	11	<10	11		A5331585
C00518	---	12/15/15	<0.50	<10	10	<10	10		A5331585
C00519	---	12/15/15	<0.50	<10	39	36	75		A5331585
C00520	---	12/15/15	<0.50	<10	<10	<10	<10		A5331585
C00521	---	12/15/15	<0.50	<10	13	11	24		A5331585
C00522	---	12/15/15	<0.50	<10	<10	<10	<10		A5331585
C00523	---	12/15/15	<0.50	20	160	96	256		A5331585
C00524	---	12/15/15	<0.50	<10	70	50	120		A5331585
C00525	---	12/15/15	<0.50	22	380	130	510		A5331585
C00526	---	12/15/15	<0.50	<10	<10	<10	<10		A5331585
C00527	---	12/15/15	<0.50	40	23	<10	23		A5331585
C00528	---	12/15/15	<0.50	<10	37	40	77		A5331585
C00529	---	12/15/15	<0.50	<10	<10	<10	<10		A5331585
C00530	---	12/15/15	<0.50	<10	<10	<10	<10		A5331585
C00531	---	12/15/15	<0.50	1200	34	17	51	Requires Treatment	A5331585
C00532	---	12/15/15	<0.50	13	48	31	79		A5331585
C00533	---	12/15/15	<0.50	39	200	150	350		A5331585
C00534	---	12/15/15	<0.50	<10	16	10	26		A5331585
C00535	---	12/15/15	<0.50	<10	14	<10	14		A5331585

TABLE 2
CONFIRMATION SAMPLE ANALYTICAL RESULTS-TOTAL PETROLEUM HYDROCARBONS
 Defense Fuel Support Point Norwalk
 15306 Norwalk Boulevard, Norwalk, California

Sample ID	Depth (ft bgs)	Date Sampled	Gasoline Range Organics (GRO) (mg/kg)	Carbon Range C13-C22 (mg/kg)	Carbon Range C23-C32 (mg/kg)	Carbon Range C33-C44 (mg/kg)	Carbon Range C23-C44 (mg/kg)	Comment	Lab Report Number
RWQCB Cleanup Goal (0.5-5 ft below ground surface)			500	1,000	---	---	10,000		
RWQCB Cleanup Goal (> 5 ft below ground surface)			100	100	---	---	1,000		
C00536	---	12/15/15	<0.50	<10	<10	<10	<10		A5331585
C00537	---	12/15/15	0.63	<10	<10	<10	<10		A5331585
C00531-A	---	1/21/15	<0.50	12	87	100	187		A5331624
C00531-B	---	1/21/15	<0.50	<10	<10	<10	<10		A5331624
C00531-C	---	1/21/15	<0.50	<10	<10	<10	<10		A5331624
C00531-D	---	1/21/15	<0.50	15	120	110	230		A5331624
C-CS-22A-EX38-SP01									
C00538	---	12/15/15	<0.50	<10	20	<10	20		A5331586
C00539	---	12/15/15	0.65	12	140	110	250		A5331586
C00540	---	12/15/15	<0.50	<10	41	30	71		A5331586
C00541	---	12/15/15	<0.50	99	340	180	520		A5331586
C00542	---	12/15/15	<0.50	<10	30	20	50		A5331586
C00543	---	12/15/15	<0.50	14	130	88	218		A5331586
C00544	---	12/15/15	1.30	70	88	58	146		A5331586
C00545	---	12/15/15	<0.50	15	28	13	41		A5331586
C00546	---	12/15/15	<0.50	<10	<10	<10	<10		A5331586
C00547	---	12/15/15	<0.50	11	30	22	52		A5331586
C00548	---	12/15/15	<0.50	39	110	86	196		A5331586
C00549	---	12/15/15	<0.50	57	150	120	270		A5331586
C00550	---	12/15/15	<0.50	25	61	41	102		A5331586
C00551	---	12/15/15	<0.50	11	32	24	56		A5331586
C00552	---	12/15/15	<0.50	36	16	<10	16		A5331586

Notes: All concentrations are presented in milligrams per kilogram (mg/kg).
 Detections are shown in **bold**.
 ft bgs = feet below ground surface.
 C13-C22 = carbon chains ranging from C13 through C22.
 TPH = total petroleum hydrocarbons.
 <0.50 = not detected at or above the indicated laboratory reporting limit.
 --- = not applicable.
 Hydrocarbon Chain Identification by EPA Method 8015B(M).
 GRO by EPA Method 8260B/5035.

TABLE 3
CONFIRMATION SAMPLE ANALYTICAL RESULTS - VOLATILE ORGANIC COMPOUNDS
Defense Fuel Support Point Norwalk
15306 Norwalk Boulevard, Norwalk, California

Sample ID	Sample Depth (ft bgs)	Date Sampled	Acetone (mg/kg)	tert-Amyl Methyl Ether (TAME) (mg/kg)	Benzene (mg/kg)	Bromobenzene (mg/kg)	Bromochloromethane (mg/kg)	Bromodichloromethane (mg/kg)	Bromoform (mg/kg)	Bromomethane (mg/kg)	2-Butanone (MEK) (mg/kg)	tert-Butyl alcohol (TBA) (mg/kg)	sec-Butylbenzene (mg/kg)	tert-Butylbenzene (mg/kg)	n-Butylbenzene (mg/kg)	Carbon Disulfide (mg/kg)	Carbon Tetrachloride (mg/kg)	Chlorobenzene (mg/kg)	Chloroethane (mg/kg)	Chloroform (mg/kg)	Chloromethane (mg/kg)	2-Chlorotoluene (mg/kg)	4-Chlorotoluene (mg/kg)	1,2-Dibromo-3-chloropropane (mg/kg)	Dibromochloromethane (mg/kg)	1,2-Dibromoethane (EDB) (mg/kg)	
C00538	---	12/15/15	<0.050	<0.0050	<0.010	<0.0050	<0.0050	<0.0050	<0.0050	<0.0050	<0.050	<0.020	<0.0050	<0.0050	<0.0050	<0.0050	<0.0050	<0.0050	<0.0050	<0.0050	<0.0050	<0.0050	<0.0050	<0.0050	<0.010	<0.0050	<0.0050
C00539	---	12/15/15	<0.050	<0.0050	<0.010	<0.0050	<0.0050	<0.0050	<0.0050	<0.0050	<0.050	<0.020	<0.0050	<0.0050	<0.0050	<0.0050	<0.0050	<0.0050	<0.0050	<0.0050	<0.0050	<0.0050	<0.0050	<0.0050	<0.010	<0.0050	<0.0050
C00540	---	12/15/15	<0.050	<0.0050	<0.010	<0.0050	<0.0050	<0.0050	<0.0050	<0.0050	<0.050	<0.020	<0.0050	<0.0050	<0.0050	<0.0050	<0.0050	<0.0050	<0.0050	<0.0050	<0.0050	<0.0050	<0.0050	<0.0050	<0.010	<0.0050	<0.0050
C00541	---	12/15/15	<0.050	<0.0050	<0.010	<0.0050	<0.0050	<0.0050	<0.0050	<0.0050	<0.050	<0.020	<0.0050	<0.0050	<0.0050	<0.0050	<0.0050	<0.0050	<0.0050	<0.0050	<0.0050	<0.0050	<0.0050	<0.0050	<0.010	<0.0050	<0.0050
C00542	---	12/15/15	<0.050	<0.0050	<0.010	<0.0050	<0.0050	<0.0050	<0.0050	<0.0050	<0.050	<0.020	<0.0050	<0.0050	<0.0050	<0.0050	<0.0050	<0.0050	<0.0050	<0.0050	<0.0050	<0.0050	<0.0050	<0.0050	<0.010	<0.0050	<0.0050
C00543	---	12/15/15	<0.050	<0.0050	<0.010	<0.0050	<0.0050	<0.0050	<0.0050	<0.0050	<0.050	<0.020	<0.0050	<0.0050	<0.0050	<0.0050	<0.0050	<0.0050	<0.0050	<0.0050	<0.0050	<0.0050	<0.0050	<0.0050	<0.010	<0.0050	<0.0050
C00544	---	12/15/15	<0.050	<0.0050	<0.010	<0.0050	<0.0050	<0.0050	<0.0050	<0.0050	<0.050	<0.020	<0.0050	<0.0050	<0.0050	<0.0050	<0.0050	<0.0050	<0.0050	<0.0050	<0.0050	<0.0050	<0.0050	<0.0050	<0.010	<0.0050	<0.0050
C00545	---	12/15/15	<0.050	<0.0050	<0.010	<0.0050	<0.0050	<0.0050	<0.0050	<0.0050	<0.050	<0.020	<0.0050	<0.0050	<0.0050	<0.0050	<0.0050	<0.0050	<0.0050	<0.0050	<0.0050	<0.0050	<0.0050	<0.0050	<0.010	<0.0050	<0.0050
C00546	---	12/15/15	<0.050	<0.0050	<0.010	<0.0050	<0.0050	<0.0050	<0.0050	<0.0050	<0.050	<0.020	<0.0050	<0.0050	<0.0050	<0.0050	<0.0050	<0.0050	<0.0050	<0.0050	<0.0050	<0.0050	<0.0050	<0.0050	<0.010	<0.0050	<0.0050
C00547	---	12/15/15	<0.050	<0.0050	<0.010	<0.0050	<0.0050	<0.0050	<0.0050	<0.0050	<0.050	<0.020	<0.0050	<0.0050	<0.0050	<0.0050	<0.0050	<0.0050	<0.0050	<0.0050	<0.0050	<0.0050	<0.0050	<0.0050	<0.010	<0.0050	<0.0050
C00548	---	12/15/15	<0.050	<0.0050	<0.010	<0.0050	<0.0050	<0.0050	<0.0050	<0.0050	<0.050	<0.020	<0.0050	<0.0050	<0.0050	<0.0050	<0.0050	<0.0050	<0.0050	<0.0050	<0.0050	<0.0050	<0.0050	<0.0050	<0.010	<0.0050	<0.0050
C00549	---	12/15/15	<0.050	<0.0050	<0.010	<0.0050	<0.0050	<0.0050	<0.0050	<0.0050	<0.050	<0.020	<0.0050	<0.0050	<0.0050	<0.0050	<0.0050	<0.0050	<0.0050	<0.0050	<0.0050	<0.0050	<0.0050	<0.0050	<0.010	<0.0050	<0.0050
C00550	---	12/15/15	<0.050	<0.0050	<0.010	<0.0050	<0.0050	<0.0050	<0.0050	<0.0050	<0.050	<0.020	<0.0050	<0.0050	<0.0050	<0.0050	<0.0050	<0.0050	<0.0050	<0.0050	<0.0050	<0.0050	<0.0050	<0.0050	<0.010	<0.0050	<0.0050
C00551	---	12/15/15	<0.050	<0.0050	<0.010	<0.0050	<0.0050	<0.0050	<0.0050	<0.0050	<0.050	<0.020	<0.0050	<0.0050	<0.0050	<0.0050	<0.0050	<0.0050	<0.0050	<0.0050	<0.0050	<0.0050	<0.0050	<0.0050	<0.010	<0.0050	<0.0050
C00552	---	12/15/15	<0.050	<0.0050	<0.010	<0.0050	<0.0050	<0.0050	<0.0050	<0.0050	<0.050	<0.020	<0.0050	<0.0050	<0.0050	<0.0050	<0.0050	<0.0050	<0.0050	<0.0050	<0.0050	<0.0050	<0.0050	<0.0050	<0.010	<0.0050	<0.0050

TABLE 3
CONFIRMATION SAMPLE ANALYTICAL RESULTS - VOLATILE ORGANIC COMPOUNDS
Defense Fuel Support Point Norwalk
15306 Norwalk Boulevard, Norwalk, California

Sample ID	Sample Depth (ft bgs)	Date Sampled	Dibromomethane (mg/kg)	1,2-Dichlorobenzene (mg/kg)	1,3-Dichlorobenzene (mg/kg)	1,4-Dichlorobenzene (mg/kg)	Dichlorodifluoromethane (R12) (mg/kg)	1,1-Dichloroethane (mg/kg)	1,2-Dichloroethane (EDC) (mg/kg)	trans-1,2-Dichloroethylene (mg/kg)	cis-1,2-Dichloroethylene (mg/kg)	1,1-Dichloroethylene (mg/kg)	1,2-Dichloropropane (mg/kg)	1,3-Dichloropropane (mg/kg)	2,2-Dichloropropane (mg/kg)	1,1-Dichloropropylene (mg/kg)	trans-1,3-Dichloropropylene (mg/kg)	cis-1,3-Dichloropropylene (mg/kg)	Diisopropyl ether (DIPE) (mg/kg)	Ethylbenzene (mg/kg)	Ethyl-tert-Butyl Ether (ETBE) (mg/kg)	Hexachlorobutadiene (mg/kg)	2-Hexanone (MEBK) (mg/kg)	Isopropylbenzene (mg/kg)	4-Isopropyltoluene (mg/kg)	4-Methyl-2-pentanone (MIBK) (mg/kg)
C00538	---	12/15/15	<0.0050	<0.0050	<0.0050	<0.0050	<0.0050	<0.0050	<0.0050	<0.0050	<0.0050	<0.0050	<0.0050	<0.0050	<0.0050	<0.0050	<0.0050	<0.0050	<0.0050	<0.0020	<0.0050	<0.010	<0.050	<0.0050	<0.0050	<0.050
C00539	---	12/15/15	<0.0050	<0.0050	<0.0050	<0.0050	<0.0050	<0.0050	<0.0050	<0.0050	<0.0050	<0.0050	<0.0050	<0.0050	<0.0050	<0.0050	<0.0050	<0.0050	<0.0050	<0.0020	<0.0050	<0.010	<0.050	<0.0050	<0.0050	<0.050
C00540	---	12/15/15	<0.0050	<0.0050	<0.0050	<0.0050	<0.0050	<0.0050	<0.0050	<0.0050	<0.0050	<0.0050	<0.0050	<0.0050	<0.0050	<0.0050	<0.0050	<0.0050	<0.0050	<0.0020	<0.0050	<0.010	<0.050	<0.0050	<0.0050	<0.050
C00541	---	12/15/15	<0.0050	<0.0050	<0.0050	<0.0050	<0.0050	<0.0050	<0.0050	<0.0050	<0.0050	<0.0050	<0.0050	<0.0050	<0.0050	<0.0050	<0.0050	<0.0050	<0.0050	<0.0020	<0.0050	<0.010	<0.050	<0.0050	<0.0050	<0.050
C00542	---	12/15/15	<0.0050	<0.0050	<0.0050	<0.0050	<0.0050	<0.0050	<0.0050	<0.0050	<0.0050	<0.0050	<0.0050	<0.0050	<0.0050	<0.0050	<0.0050	<0.0050	<0.0050	<0.0020	<0.0050	<0.010	<0.050	<0.0050	<0.0050	<0.050
C00543	---	12/15/15	<0.0050	<0.0050	<0.0050	<0.0050	<0.0050	<0.0050	<0.0050	<0.0050	<0.0050	<0.0050	<0.0050	<0.0050	<0.0050	<0.0050	<0.0050	<0.0050	<0.0050	<0.0020	<0.0050	<0.010	<0.050	<0.0050	<0.0050	<0.050
C00544	---	12/15/15	<0.0050	<0.0050	<0.0050	<0.0050	<0.0050	<0.0050	<0.0050	<0.0050	<0.0050	<0.0050	<0.0050	<0.0050	<0.0050	<0.0050	<0.0050	<0.0050	<0.0050	<0.0020	<0.0050	<0.010	<0.050	<0.0050	<0.0050	<0.050
C00545	---	12/15/15	<0.0050	<0.0050	<0.0050	<0.0050	<0.0050	<0.0050	<0.0050	<0.0050	<0.0050	<0.0050	<0.0050	<0.0050	<0.0050	<0.0050	<0.0050	<0.0050	<0.0050	<0.0020	<0.0050	<0.010	<0.050	<0.0050	<0.0050	<0.050
C00546	---	12/15/15	<0.0050	<0.0050	<0.0050	<0.0050	<0.0050	<0.0050	<0.0050	<0.0050	<0.0050	<0.0050	<0.0050	<0.0050	<0.0050	<0.0050	<0.0050	<0.0050	<0.0050	<0.0020	<0.0050	<0.010	<0.050	<0.0050	<0.0050	<0.050
C00547	---	12/15/15	<0.0050	<0.0050	<0.0050	<0.0050	<0.0050	<0.0050	<0.0050	<0.0050	<0.0050	<0.0050	<0.0050	<0.0050	<0.0050	<0.0050	<0.0050	<0.0050	<0.0050	<0.0020	<0.0050	<0.010	<0.050	<0.0050	<0.0050	<0.050
C00548	---	12/15/15	<0.0050	<0.0050	<0.0050	<0.0050	<0.0050	<0.0050	<0.0050	<0.0050	<0.0050	<0.0050	<0.0050	<0.0050	<0.0050	<0.0050	<0.0050	<0.0050	<0.0050	<0.0020	<0.0050	<0.010	<0.050	<0.0050	<0.0050	<0.050
C00549	---	12/15/15	<0.0050	<0.0050	<0.0050	<0.0050	<0.0050	<0.0050	<0.0050	<0.0050	<0.0050	<0.0050	<0.0050	<0.0050	<0.0050	<0.0050	<0.0050	<0.0050	<0.0050	<0.0020	<0.0050	<0.010	<0.050	<0.0050	<0.0050	<0.050
C00550	---	12/15/15	<0.0050	<0.0050	<0.0050	<0.0050	<0.0050	<0.0050	<0.0050	<0.0050	<0.0050	<0.0050	<0.0050	<0.0050	<0.0050	<0.0050	<0.0050	<0.0050	<0.0050	<0.0020	<0.0050	<0.010	<0.050	<0.0050	<0.0050	<0.050
C00551	---	12/15/15	<0.0050	<0.0050	<0.0050	<0.0050	<0.0050	<0.0050	<0.0050	<0.0050	<0.0050	<0.0050	<0.0050	<0.0050	<0.0050	<0.0050	<0.0050	<0.0050	<0.0050	<0.0020	<0.0050	<0.010	<0.050	<0.0050	<0.0050	<0.050
C00552	---	12/15/15	<0.0050	<0.0050	<0.0050	<0.0050	<0.0050	<0.0050	<0.0050	<0.0050	<0.0050	<0.0050	<0.0050	<0.0050	<0.0050	<0.0050	<0.0050	<0.0050	<0.0050	<0.0020	<0.0050	<0.010	<0.050	<0.0050	<0.0050	<0.050

TABLE 3
CONFIRMATION SAMPLE ANALYTICAL RESULTS - VOLATILE ORGANIC COMPOUNDS
Defense Fuel Support Point Norwalk
15306 Norwalk Boulevard, Norwalk, California

Sample ID	Sample Depth (ft bgs)	Date Sampled	Methylene Chloride (mg/kg)	Methyl-tert-Butyl Ether (MTBE) (mg/kg)	Naphthalene (mg/kg)	n-Propylbenzene (mg/kg)	Styrene (mg/kg)	1,1,1,2-Tetrachloroethane (mg/kg)	1,1,2,2-Tetrachloroethane (mg/kg)	Tetrachloroethylene (PCE) (mg/kg)	Toluene (mg/kg)	1,1,2-Trichloro-1,2,2-trifluoroethane (R113) (mg/kg)	1,2,3-Trichlorobenzene (mg/kg)	1,2,4-Trichlorobenzene (mg/kg)	1,1,1-Trichloroethane (mg/kg)	1,1,2-Trichloroethane (mg/kg)	Trichloroethylene (TCE) (mg/kg)	Trichlorofluoromethane (R11) (mg/kg)	1,2,3-Trichloropropane (mg/kg)	1,2,4-Trimethylbenzene (mg/kg)	1,3,5-Trimethylbenzene (mg/kg)	Vinyl chloride (mg/kg)	o-Xylene (mg/kg)	m,p-Xylenes (mg/kg)	Gasoline Range Organics (GRO) (mg/kg)	Lab Report Number
C00538	---	12/15/15	<0.050	<0.0050	<0.010	<0.0050	<0.0050	<0.0050	<0.0050	<0.0050	<0.0020	<0.0050	<0.0050	<0.0050	<0.0050	<0.0050	<0.0050	<0.0050	<0.0050	<0.0050	<0.0050	<0.0050	<0.0020	<0.0020	<0.50	A5331586
C00539	---	12/15/15	<0.050	<0.0050	<0.010	<0.0050	<0.0050	<0.0050	<0.0050	<0.0050	<0.0020	<0.0050	<0.0050	<0.0050	<0.0050	<0.0050	<0.0050	<0.0050	<0.0050	<0.0050	<0.0050	<0.0050	<0.0020	<0.0020	0.65	A5331586
C00540	---	12/15/15	<0.050	<0.0050	<0.010	<0.0050	<0.0050	<0.0050	<0.0050	<0.0050	<0.0020	<0.0050	<0.0050	<0.0050	<0.0050	<0.0050	<0.0050	<0.0050	<0.0050	<0.0050	<0.0050	<0.0050	<0.0020	<0.0020	<0.50	A5331586
C00541	---	12/15/15	<0.050	<0.0050	<0.010	<0.0050	<0.0050	<0.0050	<0.0050	<0.0050	<0.0020	<0.0050	<0.0050	<0.0050	<0.0050	<0.0050	<0.0050	<0.0050	<0.0050	<0.0050	<0.0050	<0.0050	<0.0020	<0.0020	<0.50	A5331586
C00542	---	12/15/15	<0.050	<0.0050	<0.010	<0.0050	<0.0050	<0.0050	<0.0050	<0.0050	<0.0020	<0.0050	<0.0050	<0.0050	<0.0050	<0.0050	<0.0050	<0.0050	<0.0050	<0.0050	<0.0050	<0.0050	<0.0020	<0.0020	<0.50	A5331586
C00543	---	12/15/15	<0.050	<0.0050	<0.010	<0.0050	<0.0050	<0.0050	<0.0050	<0.0050	<0.0020	<0.0050	<0.0050	<0.0050	<0.0050	<0.0050	<0.0050	<0.0050	<0.0050	<0.0050	<0.0050	<0.0050	<0.0020	<0.0020	<0.50	A5331586
C00544	---	12/15/15	<0.050	<0.0050	<0.010	<0.0050	<0.0050	<0.0050	<0.0050	<0.0050	<0.0020	<0.0050	<0.0050	<0.0050	<0.0050	<0.0050	<0.0050	<0.0050	<0.0050	<0.0050	<0.0050	<0.0050	<0.0020	<0.0020	1.3	A5331586
C00545	---	12/15/15	<0.050	<0.0050	<0.010	<0.0050	<0.0050	<0.0050	<0.0050	<0.0050	<0.0020	<0.0050	<0.0050	<0.0050	<0.0050	<0.0050	<0.0050	<0.0050	<0.0050	<0.0050	<0.0050	<0.0050	<0.0020	<0.0020	<0.50	A5331586
C00546	---	12/15/15	<0.050	<0.0050	<0.010	<0.0050	<0.0050	<0.0050	<0.0050	<0.0050	<0.0020	<0.0050	<0.0050	<0.0050	<0.0050	<0.0050	<0.0050	<0.0050	<0.0050	<0.0050	<0.0050	<0.0050	<0.0020	<0.0020	<0.50	A5331586
C00547	---	12/15/15	<0.050	<0.0050	<0.010	<0.0050	<0.0050	<0.0050	<0.0050	<0.0050	<0.0020	<0.0050	<0.0050	<0.0050	<0.0050	<0.0050	<0.0050	<0.0050	<0.0050	<0.0050	<0.0050	<0.0050	<0.0020	<0.0020	<0.50	A5331586
C00548	---	12/15/15	<0.050	<0.0050	<0.010	<0.0050	<0.0050	<0.0050	<0.0050	<0.0050	<0.0020	<0.0050	<0.0050	<0.0050	<0.0050	<0.0050	<0.0050	<0.0050	<0.0050	<0.0050	<0.0050	<0.0050	<0.0020	<0.0020	<0.50	A5331586
C00549	---	12/15/15	<0.050	<0.0050	<0.010	<0.0050	<0.0050	<0.0050	<0.0050	<0.0050	<0.0020	<0.0050	<0.0050	<0.0050	<0.0050	<0.0050	<0.0050	<0.0050	<0.0050	<0.0050	<0.0050	<0.0050	<0.0020	<0.0020	<0.50	A5331586
C00550	---	12/15/15	<0.050	<0.0050	<0.010	<0.0050	<0.0050	<0.0050	<0.0050	<0.0050	<0.0020	<0.0050	<0.0050	<0.0050	<0.0050	<0.0050	<0.0050	<0.0050	<0.0050	<0.0050	<0.0050	<0.0050	<0.0020	<0.0020	<0.50	A5331586
C00551	---	12/15/15	<0.050	<0.0050	<0.010	<0.0050	<0.0050	<0.0050	<0.0050	<0.0050	<0.0020	<0.0050	<0.0050	<0.0050	<0.0050	<0.0050	<0.0050	<0.0050	<0.0050	<0.0050	<0.0050	<0.0050	<0.0020	<0.0020	<0.50	A5331586
C00552	---	12/15/15	<0.050	<0.0050	<0.010	<0.0050	<0.0050	<0.0050	<0.0050	<0.0050	<0.0020	<0.0050	<0.0050	<0.0050	<0.0050	<0.0050	<0.0050	<0.0050	<0.0050	<0.0050	<0.0050	<0.0050	<0.0020	<0.0020	<0.50	A5331586

Notes: All concentrations are presented in milligrams per kilogram (mg/kg).
Detections are shown in **bold**.
ft bgs = feet below ground surface.
<0.050 = not detected at or above the indicated laboratory reporting limit.
The cleanup goal (0.5 - 5 feet below ground surface) for Xylenes (o-Xylene + m,p-Xylenes) = 3.77 mg/kg.
The cleanup goal (> 5 feet below ground surface) for Xylenes (o-Xylene + m,p-Xylenes) = 2.76 mg/kg.
Volatile Organic Compounds Identification by EPA Method 8260B/5035.
GRO by EPA Method 8260B/5035.

TABLE 4
PHASE 7 STOCKPILES SUMMARY
 DFSP Norwalk
 15306 Norwalk Boulevard, Norwalk, California 90650

Stockpile Number	Stockpile Volume (yds ³)	Number of Confirmation Samples	Unrestricted Soil Reuse	Restricted Soil Reuse	Treatment	Remaining Volume	Comments
Phase 8							
C-CS-04A-EX08-SP01	1,025	25	936	89	0	1,025	1 section segregated for shallow soil reuse
C-CS-15-BERM-SP01	5,264	35	5,114	150	0	5,264	1 section segregated for shallow soil reuse
C-CS-21-BERM-SP01	104	5	104	0	0	104	All sections below cleanup goals
C-CS-22-EX38-SP01	3,855	30	3,725	0	130	3,855	1 section segregated for treatment
C-CS-22A-EX38-SP01	376	15	376	0	0	376	All sections below cleanup goals
Total	10,624	110	10,255	239	130	10,624	

Notes:

yds³ = cubic yards

TABLE 5
SITE-WIDE SUMMARY OF CLEAN SOIL STOCKPILES
 DFSP Norwalk
 15306 Norwalk Boulevard, Norwalk, California 90650

Stockpile Number	Stockpile Volume (yds ³)	Unrestricted Soil Reuse	Percent Unrestricted	Restricted Soil Reuse	Percent Restricted	Treatment	Percent Treatment	Number of Confirmation Samples	Remaining Volume	Comments
Phase 7										
C-CS-04A-EX08-SP01	1,025	936	91%	89	9%	0	0%	25	1,025	1 section acceptable for shallow soil reuse
C-CS-15-BERM-SP01	5,264	5,114	97%	150	3%	0	0%	35	5,264	1 section acceptable for shallow soil reuse
C-CS-21-BERM-SP01	104	104	100%	0	0%	0	0%	5	104	All sections below cleanup goals
C-CS-22-EX38-SP01	3,855	3,725	97%	0	0%	130	3%	30	3,855	1 section selectively separated for treatment
C-CS-22A-EX38-SP01	376	376	100%	0	0%	0	0%	15	376	All sections below cleanup goals
Phase 5										
C-CS-09-EX01-SP01	500	500	100%	0	0%	0	0%	20	259	500 yds ³ approved for backfilling at any depth
C-CS-16-EX15-SP01	1,200	1,200	100%	0	0%	0	0%	28	1,200	1,200 yds ³ approved for backfilling at any depth
C-CS-20-EX35-SP01	8,000	8,000	100%	0	0%	0	0%	43	8,000	8,000 yds ³ approved for backfilling at any depth
Phase 4										
C-CS-06-EX06-SP01	1,856	1,716	92%	140	8%	0	0%	27	1,716	1,716 yds ³ approved for backfilling at any depth; 140 yds ³ segregated for restricted reuse
C-CS-08-EX13-SP01	550	550	100%	0	0%	0	0%	21	550	670 yds ³ approved for backfilling at any depth
C-CS-17-EX15-SP01	239	214	90%	25	10%	0	0%	10	214	214 yds ³ approved for backfilling at any depth; 25 yds ³ segregated for restricted reuse
C-CS-18-EX09-SP01	7,000	7,000	100%	0	0%	0	0%	37	7,000	7,991 yds ³ approved for backfilling at any depth
Phase 2										
C-CS-11-EX19-SP01	1,850	1,850	100%	0	0%	0	0%	31	1,850	1,850 yds ³ approved for backfilling at any depth
Phase 1										
C-CS-01-EX14-SP01	933	933	100%	0	0%	0	0%	39	933	933 yds ³ approved for backfilling at any depth
C-CS-02A-EX11-SP01	900	900	100%	0	0%	0	0%	39	900	900 yds ³ approved for backfilling at any depth
C-CS-10-EX05-SP01	600	600	100%	0	0%	0	0%	35	600	600 yds ³ approved for backfilling at any depth
C-CS-12-EX19-SP01	4,550	4,550	100%	0	0%	0	0%	46	1,062	4,550 yds ³ approved for backfilling at any depth
C-CS-14-EX26-SP01	2,460	2,460	100%	0	0%	0	0%	44	2,460	2,460 yds ³ approved for backfilling at any depth
Total	41,262	40,728	98.7%	404	0.98%	130	0.32%	530	37,368	

Notes:
 yds³ = cubic yards

APPENDICES

APPENDIX A

LAB REPORTS, CLEAN SOIL PILES



9765 Eton Avenue
Chatsworth
California 91311
Tel: (818) 998-5547
Fax: (818) 998-7258

June 12, 2015

Neil Irish

The Source Group, Inc. (SH)
1962 Freeman Ave.
Signal Hill, CA 90755

**Re : DFSP Norwalk Soil Remediation / 04-NDLA-007
A5331364 / 5F03001**

Enclosed is an analytical report for the above-referenced project. The samples included in this report were received on 06/03/15 07:41 and analyzed in accordance with the attached chain-of-custody.

Unless otherwise noted, all analytical testing was accomplished in accordance with the guidelines established in our Quality Assurance Program Manual, applicable standard operating procedures, and other related documentation. The results in this analytical report are limited to the samples tested and any reproduction thereof must be made in its entirety.

If you have any questions regarding this report or require additional information please call me at American Analytics.

Sincerely,

Viorel Vasile
Operations Manager

**LABORATORY ANALYSIS RESULTS**

Client: The Source Group, Inc. (SH)
Project No: 04-NDLA-007
Project Name: DFSP Norwalk Soil Remediation

AA Project No: A5331364
Date Received: 06/03/15
Date Reported: 06/12/15

Sample ID	Laboratory ID	Matrix	TAT	Date Sampled	Date Received
<u>8260B/5035 +OXY+TPHG</u>					
C00209	5F03001-01	Soil	5	06/02/15 00:00	06/03/15 07:41
C00210	5F03001-02	Soil	5	06/02/15 00:00	06/03/15 07:41
C00211	5F03001-03	Soil	5	06/02/15 00:00	06/03/15 07:41
C00212	5F03001-04	Soil	5	06/02/15 00:00	06/03/15 07:41
C00213	5F03001-05	Soil	5	06/02/15 00:00	06/03/15 07:41
C00214	5F03001-06	Soil	5	06/02/15 00:00	06/03/15 07:41
C00215	5F03001-07	Soil	5	06/02/15 00:00	06/03/15 07:41
C00216	5F03001-08	Soil	5	06/02/15 00:00	06/03/15 07:41
C00217	5F03001-09	Soil	5	06/02/15 00:00	06/03/15 07:41
C00218	5F03001-10	Soil	5	06/02/15 00:00	06/03/15 07:41
C00219	5F03001-11	Soil	5	06/02/15 00:00	06/03/15 07:41
C00220	5F03001-12	Soil	5	06/02/15 00:00	06/03/15 07:41
C00221	5F03001-13	Soil	5	06/02/15 00:00	06/03/15 07:41
C00222	5F03001-14	Soil	5	06/02/15 00:00	06/03/15 07:41
C00223	5F03001-15	Soil	5	06/02/15 00:00	06/03/15 07:41
C00224	5F03001-16	Soil	5	06/02/15 00:00	06/03/15 07:41
C00225	5F03001-17	Soil	5	06/02/15 00:00	06/03/15 07:41
C00226	5F03001-18	Soil	5	06/02/15 00:00	06/03/15 07:41
C00227	5F03001-19	Soil	5	06/02/15 00:00	06/03/15 07:41

Viorel Vasile
Operations Manager



LABORATORY ANALYSIS RESULTS

Client: The Source Group, Inc. (SH)
Project No: 04-NDLA-007
Project Name: DFSP Norwalk Soil Remediation

AA Project No: A5331364
Date Received: 06/03/15
Date Reported: 06/12/15

Sample ID	Laboratory ID	Matrix	TAT	Date Sampled	Date Received
C00228	5F03001-20	Soil	5	06/02/15 00:00	06/03/15 07:41
C00229	5F03001-21	Soil	5	06/02/15 00:00	06/03/15 07:41
C00230	5F03001-22	Soil	5	06/02/15 00:00	06/03/15 07:41
C00231	5F03001-23	Soil	5	06/02/15 00:00	06/03/15 07:41
C00232	5F03001-24	Soil	5	06/02/15 00:00	06/03/15 07:41
C00233	5F03001-25	Soil	5	06/02/15 00:00	06/03/15 07:41
C00234	5F03001-26	Soil	5	06/02/15 00:00	06/03/15 07:41
C00235	5F03001-27	Soil	5	06/02/15 00:00	06/03/15 07:41
C00236	5F03001-28	Soil	5	06/02/15 00:00	06/03/15 07:41
C00237	5F03001-29	Soil	5	06/02/15 00:00	06/03/15 07:41
C00238	5F03001-30	Soil	5	06/02/15 00:00	06/03/15 07:41
C00239	5F03001-31	Soil	5	06/02/15 00:00	06/03/15 07:41
C00240	5F03001-32	Soil	5	06/02/15 00:00	06/03/15 07:41
C00241	5F03001-33	Soil	5	06/02/15 00:00	06/03/15 07:41
C00242	5F03001-34	Soil	5	06/02/15 00:00	06/03/15 07:41
C00243	5F03001-35	Soil	5	06/02/15 00:00	06/03/15 07:41
C00244	5F03001-36	Soil	5	06/02/15 00:00	06/03/15 07:41
C00245	5F03001-37	Soil	5	06/02/15 00:00	06/03/15 07:41
C00246	5F03001-38	Soil	5	06/02/15 00:00	06/03/15 07:41
C00247	5F03001-39	Soil	5	06/02/15 00:00	06/03/15 07:41

Viorel Vasile
Operations Manager

**LABORATORY ANALYSIS RESULTS**

Client: The Source Group, Inc. (SH)
Project No: 04-NDLA-007
Project Name: DFSP Norwalk Soil Remediation

AA Project No: A5331364
Date Received: 06/03/15
Date Reported: 06/12/15

Sample ID	Laboratory ID	Matrix	TAT	Date Sampled	Date Received
C00248	5F03001-40	Soil	5	06/02/15 00:00	06/03/15 07:41
C00249	5F03001-41	Soil	5	06/02/15 00:00	06/03/15 07:41
C00250	5F03001-42	Soil	5	06/02/15 00:00	06/03/15 07:41
C00251	5F03001-43	Soil	5	06/02/15 00:00	06/03/15 07:41
C00252	5F03001-44	Soil	5	06/02/15 00:00	06/03/15 07:41
C00253	5F03001-45	Soil	5	06/02/15 00:00	06/03/15 07:41
C00254	5F03001-46	Soil	5	06/02/15 00:00	06/03/15 07:41
C00255	5F03001-47	Soil	5	06/02/15 00:00	06/03/15 07:41
C00256	5F03001-48	Soil	5	06/02/15 00:00	06/03/15 07:41
C00257	5F03001-49	Soil	5	06/02/15 00:00	06/03/15 07:41
C00258	5F03001-50	Soil	5	06/02/15 00:00	06/03/15 07:41
C00259	5F03001-51	Soil	5	06/02/15 00:00	06/03/15 07:41
C00260	5F03001-52	Soil	5	06/02/15 00:00	06/03/15 07:41
C00261	5F03001-53	Soil	5	06/02/15 00:00	06/03/15 07:41
C00262	5F03001-54	Soil	5	06/02/15 00:00	06/03/15 07:41
C00263	5F03001-55	Soil	5	06/02/15 00:00	06/03/15 07:41
C00264	5F03001-56	Soil	5	06/02/15 00:00	06/03/15 07:41
C00265	5F03001-57	Soil	5	06/02/15 00:00	06/03/15 07:41

Carbon Chain Custom

C00209	5F03001-01	Soil	5	06/02/15 00:00	06/03/15 07:41
--------	------------	------	---	----------------	----------------

Viorel Vasile
Operations Manager



LABORATORY ANALYSIS RESULTS

Client: The Source Group, Inc. (SH)
Project No: 04-NDLA-007
Project Name: DFSP Norwalk Soil Remediation

AA Project No: A5331364
Date Received: 06/03/15
Date Reported: 06/12/15

Sample ID	Laboratory ID	Matrix	TAT	Date Sampled	Date Received
C00210	5F03001-02	Soil	5	06/02/15 00:00	06/03/15 07:41
C00211	5F03001-03	Soil	5	06/02/15 00:00	06/03/15 07:41
C00212	5F03001-04	Soil	5	06/02/15 00:00	06/03/15 07:41
C00213	5F03001-05	Soil	5	06/02/15 00:00	06/03/15 07:41
C00214	5F03001-06	Soil	5	06/02/15 00:00	06/03/15 07:41
C00215	5F03001-07	Soil	5	06/02/15 00:00	06/03/15 07:41
C00216	5F03001-08	Soil	5	06/02/15 00:00	06/03/15 07:41
C00217	5F03001-09	Soil	5	06/02/15 00:00	06/03/15 07:41
C00218	5F03001-10	Soil	5	06/02/15 00:00	06/03/15 07:41
C00219	5F03001-11	Soil	5	06/02/15 00:00	06/03/15 07:41
C00220	5F03001-12	Soil	5	06/02/15 00:00	06/03/15 07:41
C00221	5F03001-13	Soil	5	06/02/15 00:00	06/03/15 07:41
C00222	5F03001-14	Soil	5	06/02/15 00:00	06/03/15 07:41
C00223	5F03001-15	Soil	5	06/02/15 00:00	06/03/15 07:41
C00224	5F03001-16	Soil	5	06/02/15 00:00	06/03/15 07:41
C00225	5F03001-17	Soil	5	06/02/15 00:00	06/03/15 07:41
C00226	5F03001-18	Soil	5	06/02/15 00:00	06/03/15 07:41
C00227	5F03001-19	Soil	5	06/02/15 00:00	06/03/15 07:41
C00228	5F03001-20	Soil	5	06/02/15 00:00	06/03/15 07:41
C00229	5F03001-21	Soil	5	06/02/15 00:00	06/03/15 07:41

Viorel Vasile
Operations Manager

**LABORATORY ANALYSIS RESULTS**

Client: The Source Group, Inc. (SH)
Project No: 04-NDLA-007
Project Name: DFSP Norwalk Soil Remediation

AA Project No: A5331364
Date Received: 06/03/15
Date Reported: 06/12/15

Sample ID	Laboratory ID	Matrix	TAT	Date Sampled	Date Received
C00230	5F03001-22	Soil	5	06/02/15 00:00	06/03/15 07:41
C00231	5F03001-23	Soil	5	06/02/15 00:00	06/03/15 07:41
C00232	5F03001-24	Soil	5	06/02/15 00:00	06/03/15 07:41
C00233	5F03001-25	Soil	5	06/02/15 00:00	06/03/15 07:41
C00234	5F03001-26	Soil	5	06/02/15 00:00	06/03/15 07:41
C00235	5F03001-27	Soil	5	06/02/15 00:00	06/03/15 07:41
C00236	5F03001-28	Soil	5	06/02/15 00:00	06/03/15 07:41
C00237	5F03001-29	Soil	5	06/02/15 00:00	06/03/15 07:41
C00238	5F03001-30	Soil	5	06/02/15 00:00	06/03/15 07:41
C00239	5F03001-31	Soil	5	06/02/15 00:00	06/03/15 07:41
C00240	5F03001-32	Soil	5	06/02/15 00:00	06/03/15 07:41
C00241	5F03001-33	Soil	5	06/02/15 00:00	06/03/15 07:41
C00242	5F03001-34	Soil	5	06/02/15 00:00	06/03/15 07:41
C00243	5F03001-35	Soil	5	06/02/15 00:00	06/03/15 07:41
C00244	5F03001-36	Soil	5	06/02/15 00:00	06/03/15 07:41
C00245	5F03001-37	Soil	5	06/02/15 00:00	06/03/15 07:41
C00246	5F03001-38	Soil	5	06/02/15 00:00	06/03/15 07:41
C00247	5F03001-39	Soil	5	06/02/15 00:00	06/03/15 07:41
C00248	5F03001-40	Soil	5	06/02/15 00:00	06/03/15 07:41
C00249	5F03001-41	Soil	5	06/02/15 00:00	06/03/15 07:41

Viorel Vasile
Operations Manager

**LABORATORY ANALYSIS RESULTS**

Client: The Source Group, Inc. (SH)
Project No: 04-NDLA-007
Project Name: DFSP Norwalk Soil Remediation

AA Project No: A5331364
Date Received: 06/03/15
Date Reported: 06/12/15

Sample ID	Laboratory ID	Matrix	TAT	Date Sampled	Date Received
C00250	5F03001-42	Soil	5	06/02/15 00:00	06/03/15 07:41
C00251	5F03001-43	Soil	5	06/02/15 00:00	06/03/15 07:41
C00252	5F03001-44	Soil	5	06/02/15 00:00	06/03/15 07:41
C00253	5F03001-45	Soil	5	06/02/15 00:00	06/03/15 07:41
C00254	5F03001-46	Soil	5	06/02/15 00:00	06/03/15 07:41
C00255	5F03001-47	Soil	5	06/02/15 00:00	06/03/15 07:41
C00256	5F03001-48	Soil	5	06/02/15 00:00	06/03/15 07:41
C00257	5F03001-49	Soil	5	06/02/15 00:00	06/03/15 07:41
C00258	5F03001-50	Soil	5	06/02/15 00:00	06/03/15 07:41
C00259	5F03001-51	Soil	5	06/02/15 00:00	06/03/15 07:41
C00260	5F03001-52	Soil	5	06/02/15 00:00	06/03/15 07:41
C00261	5F03001-53	Soil	5	06/02/15 00:00	06/03/15 07:41
C00262	5F03001-54	Soil	5	06/02/15 00:00	06/03/15 07:41
C00263	5F03001-55	Soil	5	06/02/15 00:00	06/03/15 07:41
C00264	5F03001-56	Soil	5	06/02/15 00:00	06/03/15 07:41
C00265	5F03001-57	Soil	5	06/02/15 00:00	06/03/15 07:41

Viorel Vasile
Operations Manager



LABORATORY ANALYSIS RESULTS

Client: The Source Group, Inc. (SH)
Project No: 04-NDLA-007
Project Name: DFSP Norwalk Soil Remediation
Method: VOCs, OXY & TPHG by GC/MS EPA 5035

AA Project No: A5331364
Date Received: 06/03/15
Date Reported: 06/12/15
Units: mg/kg

Date Sampled:	06/02/15	06/02/15	06/02/15	06/02/15	
Date Prepared:	06/04/15	06/04/15	06/04/15	06/04/15	
Date Analyzed:	06/04/15	06/04/15	06/04/15	06/04/15	
AA ID No:	5F03001-01	5F03001-02	5F03001-03	5F03001-04	
Client ID No:	C00209	C00210	C00211	C00212	
Matrix:	Soil	Soil	Soil	Soil	
Dilution Factor:	1	1	1	1	MRL

8260B/5035 +OXY+TPHG (EPA 8260B/5035)

Acetone	<0.050	<0.050	<0.050	<0.050	0.050
tert-Amyl Methyl Ether (TAME)	<0.0050	<0.0050	<0.0050	<0.0050	0.0050
Benzene	<0.0020	<0.0020	<0.0020	<0.0020	0.0020
Bromobenzene	<0.0050	<0.0050	<0.0050	<0.0050	0.0050
Bromochloromethane	<0.0050	<0.0050	<0.0050	<0.0050	0.0050
Bromodichloromethane	<0.0050	<0.0050	<0.0050	<0.0050	0.0050
Bromoform	<0.0050	<0.0050	<0.0050	<0.0050	0.0050
Bromomethane	<0.0050	<0.0050	<0.0050	<0.0050	0.0050
2-Butanone (MEK)	<0.050	<0.050	<0.050	<0.050	0.050
tert-Butyl alcohol (TBA)	<0.020	<0.020	<0.020	<0.020	0.020
sec-Butylbenzene	<0.0050	<0.0050	<0.0050	<0.0050	0.0050
tert-Butylbenzene	<0.0050	<0.0050	<0.0050	<0.0050	0.0050
n-Butylbenzene	<0.0050	<0.0050	<0.0050	<0.0050	0.0050
Carbon Disulfide	<0.0050	<0.0050	<0.0050	<0.0050	0.0050
Carbon Tetrachloride	<0.0050	<0.0050	<0.0050	<0.0050	0.0050
Chlorobenzene	<0.0050	<0.0050	<0.0050	<0.0050	0.0050
Chloroethane	<0.0050	<0.0050	<0.0050	<0.0050	0.0050
Chloroform	<0.0050	<0.0050	<0.0050	<0.0050	0.0050
Chloromethane	<0.0050	<0.0050	<0.0050	<0.0050	0.0050
2-Chlorotoluene	<0.0050	<0.0050	<0.0050	<0.0050	0.0050
4-Chlorotoluene	<0.0050	<0.0050	<0.0050	<0.0050	0.0050
1,2-Dibromo-3-chloropropane	<0.010	<0.010	<0.010	<0.010	0.010
Dibromochloromethane	<0.0050	<0.0050	<0.0050	<0.0050	0.0050
1,2-Dibromoethane (EDB)	<0.0050	<0.0050	<0.0050	<0.0050	0.0050
Dibromomethane	<0.0050	<0.0050	<0.0050	<0.0050	0.0050
1,4-Dichlorobenzene	<0.0050	<0.0050	<0.0050	<0.0050	0.0050
1,3-Dichlorobenzene	<0.0050	<0.0050	<0.0050	<0.0050	0.0050

Viorel Vasile
Operations Manager



LABORATORY ANALYSIS RESULTS

Client: The Source Group, Inc. (SH)
Project No: 04-NDLA-007
Project Name: DFSP Norwalk Soil Remediation
Method: VOCs, OXY & TPHG by GC/MS EPA 5035

AA Project No: A5331364
Date Received: 06/03/15
Date Reported: 06/12/15
Units: mg/kg

Date Sampled:	06/02/15	06/02/15	06/02/15	06/02/15	
Date Prepared:	06/04/15	06/04/15	06/04/15	06/04/15	
Date Analyzed:	06/04/15	06/04/15	06/04/15	06/04/15	
AA ID No:	5F03001-01	5F03001-02	5F03001-03	5F03001-04	
Client ID No:	C00209	C00210	C00211	C00212	
Matrix:	Soil	Soil	Soil	Soil	
Dilution Factor:	1	1	1	1	MRL

8260B/5035 +OXY+TPHG (EPA 8260B/5035) (continued)

1,2-Dichlorobenzene	<0.0050	<0.0050	<0.0050	<0.0050	0.0050
Dichlorodifluoromethane (R12)	<0.0050	<0.0050	<0.0050	<0.0050	0.0050
1,1-Dichloroethane	<0.0050	<0.0050	<0.0050	<0.0050	0.0050
1,2-Dichloroethane (EDC)	<0.0050	<0.0050	<0.0050	<0.0050	0.0050
trans-1,2-Dichloroethylene	<0.0050	<0.0050	<0.0050	<0.0050	0.0050
cis-1,2-Dichloroethylene	<0.0050	<0.0050	<0.0050	<0.0050	0.0050
1,1-Dichloroethylene	<0.0050	<0.0050	<0.0050	<0.0050	0.0050
2,2-Dichloropropane	<0.0050	<0.0050	<0.0050	<0.0050	0.0050
1,3-Dichloropropane	<0.0050	<0.0050	<0.0050	<0.0050	0.0050
1,2-Dichloropropane	<0.0050	<0.0050	<0.0050	<0.0050	0.0050
trans-1,3-Dichloropropylene	<0.0050	<0.0050	<0.0050	<0.0050	0.0050
1,1-Dichloropropylene	<0.0050	<0.0050	<0.0050	<0.0050	0.0050
cis-1,3-Dichloropropylene	<0.0050	<0.0050	<0.0050	<0.0050	0.0050
Diisopropyl ether (DIPE)	<0.0050	<0.0050	<0.0050	<0.0050	0.0050
Ethylbenzene	<0.0020	<0.0020	<0.0020	<0.0020	0.0020
Ethyl-tert-Butyl Ether (ETBE)	<0.0050	<0.0050	<0.0050	<0.0050	0.0050
Gasoline Range Organics (GRO)	<0.50	<0.50	<0.50	<0.50	0.50
Hexachlorobutadiene	<0.010	<0.010	<0.010	<0.010	0.010
2-Hexanone (MBK)	<0.050	<0.050	<0.050	<0.050	0.050
Isopropylbenzene	<0.0050	<0.0050	<0.0050	<0.0050	0.0050
4-Isopropyltoluene	<0.0050	<0.0050	<0.0050	<0.0050	0.0050
Methyl-tert-Butyl Ether (MTBE)	<0.0050	<0.0050	<0.0050	<0.0050	0.0050
Methylene Chloride	<0.050	<0.050	<0.050	<0.050	0.050
4-Methyl-2-pentanone (MIBK)	<0.050	<0.050	<0.050	<0.050	0.050
Naphthalene	<0.010	<0.010	<0.010	<0.010	0.010
n-Propylbenzene	<0.0050	<0.0050	<0.0050	<0.0050	0.0050

Viorel Vasile
Operations Manager



LABORATORY ANALYSIS RESULTS

Client: The Source Group, Inc. (SH)
Project No: 04-NDLA-007
Project Name: DFSP Norwalk Soil Remediation
Method: VOCs, OXY & TPHG by GC/MS EPA 5035

AA Project No: A5331364
Date Received: 06/03/15
Date Reported: 06/12/15
Units: mg/kg

Date Sampled:	06/02/15	06/02/15	06/02/15	06/02/15	
Date Prepared:	06/04/15	06/04/15	06/04/15	06/04/15	
Date Analyzed:	06/04/15	06/04/15	06/04/15	06/04/15	
AA ID No:	5F03001-01	5F03001-02	5F03001-03	5F03001-04	
Client ID No:	C00209	C00210	C00211	C00212	
Matrix:	Soil	Soil	Soil	Soil	
Dilution Factor:	1	1	1	1	MRL

8260B/5035 +OXY+TPHG (EPA 8260B/5035) (continued)

Styrene	<0.0050	<0.0050	<0.0050	<0.0050	0.0050
1,1,1,2-Tetrachloroethane	<0.0050	<0.0050	<0.0050	<0.0050	0.0050
1,1,2,2-Tetrachloroethane	<0.0050	<0.0050	<0.0050	<0.0050	0.0050
Tetrachloroethylene (PCE)	<0.0050	<0.0050	<0.0050	<0.0050	0.0050
Toluene	<0.0020	<0.0020	<0.0020	<0.0020	0.0020
1,2,4-Trichlorobenzene	<0.0050	<0.0050	<0.0050	<0.0050	0.0050
1,2,3-Trichlorobenzene	<0.0050	<0.0050	<0.0050	<0.0050	0.0050
1,1,2-Trichloroethane	<0.0050	<0.0050	<0.0050	<0.0050	0.0050
1,1,1-Trichloroethane	<0.0050	<0.0050	<0.0050	<0.0050	0.0050
Trichloroethylene (TCE)	<0.0050	<0.0050	<0.0050	<0.0050	0.0050
Trichlorofluoromethane (R11)	<0.0050	<0.0050	<0.0050	<0.0050	0.0050
1,2,3-Trichloropropane	<0.0050	<0.0050	<0.0050	<0.0050	0.0050
1,1,2-Trichloro-1,2,2-trifluoroethane (R113)	<0.0050	<0.0050	<0.0050	<0.0050	0.0050
1,3,5-Trimethylbenzene	<0.0050	<0.0050	<0.0050	<0.0050	0.0050
1,2,4-Trimethylbenzene	<0.0050	<0.0050	<0.0050	<0.0050	0.0050
Vinyl chloride	<0.0050	<0.0050	<0.0050	<0.0050	0.0050
o-Xylene	<0.0020	<0.0020	<0.0020	<0.0020	0.0020
m,p-Xylenes	<0.0020	<0.0020	<0.0020	<0.0020	0.0020

Surrogates

					%REC Limits
4-Bromofluorobenzene	99%	102%	101%	102%	70-140
Dibromofluoromethane	98%	100%	97%	88%	70-140
Toluene-d8	98%	97%	97%	99%	70-140

Viorel Vasile
Operations Manager



LABORATORY ANALYSIS RESULTS

Client: The Source Group, Inc. (SH)
Project No: 04-NDLA-007
Project Name: DFSP Norwalk Soil Remediation
Method: VOCs, OXY & TPHG by GC/MS EPA 5035

AA Project No: A5331364
Date Received: 06/03/15
Date Reported: 06/12/15
Units: mg/kg

Date Sampled:	06/02/15	06/02/15	06/02/15	06/02/15	
Date Prepared:	06/04/15	06/04/15	06/04/15	06/04/15	
Date Analyzed:	06/04/15	06/04/15	06/04/15	06/04/15	
AA ID No:	5F03001-05	5F03001-06	5F03001-07	5F03001-08	
Client ID No:	C00213	C00214	C00215	C00216	
Matrix:	Soil	Soil	Soil	Soil	
Dilution Factor:	1	1	1	1	MRL

8260B/5035 +OXY+TPHG (EPA 8260B/5035)

Acetone	<0.050	<0.050	<0.050	<0.050	0.050
tert-Amyl Methyl Ether (TAME)	<0.0050	<0.0050	<0.0050	<0.0050	0.0050
Benzene	<0.0020	<0.0020	<0.0020	<0.0020	0.0020
Bromobenzene	<0.0050	<0.0050	<0.0050	<0.0050	0.0050
Bromochloromethane	<0.0050	<0.0050	<0.0050	<0.0050	0.0050
Bromodichloromethane	<0.0050	<0.0050	<0.0050	<0.0050	0.0050
Bromoform	<0.0050	<0.0050	<0.0050	<0.0050	0.0050
Bromomethane	<0.0050	<0.0050	<0.0050	<0.0050	0.0050
2-Butanone (MEK)	<0.050	<0.050	<0.050	<0.050	0.050
tert-Butyl alcohol (TBA)	<0.020	<0.020	<0.020	<0.020	0.020
sec-Butylbenzene	<0.0050	<0.0050	<0.0050	<0.0050	0.0050
tert-Butylbenzene	<0.0050	<0.0050	<0.0050	<0.0050	0.0050
n-Butylbenzene	<0.0050	<0.0050	<0.0050	<0.0050	0.0050
Carbon Disulfide	<0.0050	<0.0050	<0.0050	<0.0050	0.0050
Carbon Tetrachloride	<0.0050	<0.0050	<0.0050	<0.0050	0.0050
Chlorobenzene	<0.0050	<0.0050	<0.0050	<0.0050	0.0050
Chloroethane	<0.0050	<0.0050	<0.0050	<0.0050	0.0050
Chloroform	<0.0050	<0.0050	<0.0050	<0.0050	0.0050
Chloromethane	<0.0050	<0.0050	<0.0050	<0.0050	0.0050
2-Chlorotoluene	<0.0050	<0.0050	<0.0050	<0.0050	0.0050
4-Chlorotoluene	<0.0050	<0.0050	<0.0050	<0.0050	0.0050
1,2-Dibromo-3-chloropropane	<0.010	<0.010	<0.010	<0.010	0.010
Dibromochloromethane	<0.0050	<0.0050	<0.0050	<0.0050	0.0050
1,2-Dibromoethane (EDB)	<0.0050	<0.0050	<0.0050	<0.0050	0.0050
Dibromomethane	<0.0050	<0.0050	<0.0050	<0.0050	0.0050
1,4-Dichlorobenzene	<0.0050	<0.0050	<0.0050	<0.0050	0.0050
1,3-Dichlorobenzene	<0.0050	<0.0050	<0.0050	<0.0050	0.0050

Viorel Vasile
Operations Manager



LABORATORY ANALYSIS RESULTS

Client: The Source Group, Inc. (SH)
Project No: 04-NDLA-007
Project Name: DFSP Norwalk Soil Remediation
Method: VOCs, OXY & TPHG by GC/MS EPA 5035

AA Project No: A5331364
Date Received: 06/03/15
Date Reported: 06/12/15
Units: mg/kg

Date Sampled:	06/02/15	06/02/15	06/02/15	06/02/15	
Date Prepared:	06/04/15	06/04/15	06/04/15	06/04/15	
Date Analyzed:	06/04/15	06/04/15	06/04/15	06/04/15	
AA ID No:	5F03001-05	5F03001-06	5F03001-07	5F03001-08	
Client ID No:	C00213	C00214	C00215	C00216	
Matrix:	Soil	Soil	Soil	Soil	
Dilution Factor:	1	1	1	1	MRL

8260B/5035 +OXY+TPHG (EPA 8260B/5035) (continued)

1,2-Dichlorobenzene	<0.0050	<0.0050	<0.0050	<0.0050	0.0050
Dichlorodifluoromethane (R12)	<0.0050	<0.0050	<0.0050	<0.0050	0.0050
1,1-Dichloroethane	<0.0050	<0.0050	<0.0050	<0.0050	0.0050
1,2-Dichloroethane (EDC)	<0.0050	<0.0050	<0.0050	<0.0050	0.0050
trans-1,2-Dichloroethylene	<0.0050	<0.0050	<0.0050	<0.0050	0.0050
cis-1,2-Dichloroethylene	<0.0050	<0.0050	<0.0050	<0.0050	0.0050
1,1-Dichloroethylene	<0.0050	<0.0050	<0.0050	<0.0050	0.0050
2,2-Dichloropropane	<0.0050	<0.0050	<0.0050	<0.0050	0.0050
1,3-Dichloropropane	<0.0050	<0.0050	<0.0050	<0.0050	0.0050
1,2-Dichloropropane	<0.0050	<0.0050	<0.0050	<0.0050	0.0050
trans-1,3-Dichloropropylene	<0.0050	<0.0050	<0.0050	<0.0050	0.0050
1,1-Dichloropropylene	<0.0050	<0.0050	<0.0050	<0.0050	0.0050
cis-1,3-Dichloropropylene	<0.0050	<0.0050	<0.0050	<0.0050	0.0050
Diisopropyl ether (DIPE)	<0.0050	<0.0050	<0.0050	<0.0050	0.0050
Ethylbenzene	<0.0020	<0.0020	<0.0020	<0.0020	0.0020
Ethyl-tert-Butyl Ether (ETBE)	<0.0050	<0.0050	<0.0050	<0.0050	0.0050
Gasoline Range Organics (GRO)	<0.50	<0.50	<0.50	<0.50	0.50
Hexachlorobutadiene	<0.010	<0.010	<0.010	<0.010	0.010
2-Hexanone (MBK)	<0.050	<0.050	<0.050	<0.050	0.050
Isopropylbenzene	<0.0050	<0.0050	<0.0050	<0.0050	0.0050
4-Isopropyltoluene	<0.0050	<0.0050	<0.0050	<0.0050	0.0050
Methyl-tert-Butyl Ether (MTBE)	<0.0050	<0.0050	<0.0050	<0.0050	0.0050
Methylene Chloride	<0.050	<0.050	<0.050	<0.050	0.050
4-Methyl-2-pentanone (MIBK)	<0.050	<0.050	<0.050	<0.050	0.050
Naphthalene	<0.010	<0.010	<0.010	<0.010	0.010
n-Propylbenzene	<0.0050	<0.0050	<0.0050	<0.0050	0.0050

Viorel Vasile
Operations Manager



LABORATORY ANALYSIS RESULTS

Client: The Source Group, Inc. (SH)
Project No: 04-NDLA-007
Project Name: DFSP Norwalk Soil Remediation
Method: VOCs, OXY & TPHG by GC/MS EPA 5035

AA Project No: A5331364
Date Received: 06/03/15
Date Reported: 06/12/15
Units: mg/kg

Date Sampled:	06/02/15	06/02/15	06/02/15	06/02/15	
Date Prepared:	06/04/15	06/04/15	06/04/15	06/04/15	
Date Analyzed:	06/04/15	06/04/15	06/04/15	06/04/15	
AA ID No:	5F03001-05	5F03001-06	5F03001-07	5F03001-08	
Client ID No:	C00213	C00214	C00215	C00216	
Matrix:	Soil	Soil	Soil	Soil	
Dilution Factor:	1	1	1	1	MRL

8260B/5035 +OXY+TPHG (EPA 8260B/5035) (continued)

Styrene	<0.0050	<0.0050	<0.0050	<0.0050	0.0050
1,1,1,2-Tetrachloroethane	<0.0050	<0.0050	<0.0050	<0.0050	0.0050
1,1,2,2-Tetrachloroethane	<0.0050	<0.0050	<0.0050	<0.0050	0.0050
Tetrachloroethylene (PCE)	<0.0050	<0.0050	<0.0050	<0.0050	0.0050
Toluene	<0.0020	<0.0020	<0.0020	<0.0020	0.0020
1,2,4-Trichlorobenzene	<0.0050	<0.0050	<0.0050	<0.0050	0.0050
1,2,3-Trichlorobenzene	<0.0050	<0.0050	<0.0050	<0.0050	0.0050
1,1,2-Trichloroethane	<0.0050	<0.0050	<0.0050	<0.0050	0.0050
1,1,1-Trichloroethane	<0.0050	<0.0050	<0.0050	<0.0050	0.0050
Trichloroethylene (TCE)	<0.0050	<0.0050	<0.0050	<0.0050	0.0050
Trichlorofluoromethane (R11)	<0.0050	<0.0050	<0.0050	<0.0050	0.0050
1,2,3-Trichloropropane	<0.0050	<0.0050	<0.0050	<0.0050	0.0050
1,1,2-Trichloro-1,2,2-trifluoroethane (R113)	<0.0050	<0.0050	<0.0050	<0.0050	0.0050
1,3,5-Trimethylbenzene	<0.0050	<0.0050	<0.0050	<0.0050	0.0050
1,2,4-Trimethylbenzene	<0.0050	<0.0050	<0.0050	<0.0050	0.0050
Vinyl chloride	<0.0050	<0.0050	<0.0050	<0.0050	0.0050
o-Xylene	<0.0020	<0.0020	<0.0020	<0.0020	0.0020
m,p-Xylenes	<0.0020	<0.0020	<0.0020	<0.0020	0.0020

Surrogates

					%REC Limits
4-Bromofluorobenzene	112%	108%	114%	110%	70-140
Dibromofluoromethane	102%	90%	103%	102%	70-140
Toluene-d8	103%	101%	101%	101%	70-140

Viorel Vasile
Operations Manager



LABORATORY ANALYSIS RESULTS

Client: The Source Group, Inc. (SH)
Project No: 04-NDLA-007
Project Name: DFSP Norwalk Soil Remediation
Method: VOCs, OXY & TPHG by GC/MS EPA 5035

AA Project No: A5331364
Date Received: 06/03/15
Date Reported: 06/12/15
Units: mg/kg

Date Sampled:	06/02/15	06/02/15	06/02/15	06/02/15	
Date Prepared:	06/04/15	06/04/15	06/04/15	06/04/15	
Date Analyzed:	06/04/15	06/04/15	06/05/15	06/05/15	
AA ID No:	5F03001-09	5F03001-10	5F03001-11	5F03001-12	
Client ID No:	C00217	C00218	C00219	C00220	
Matrix:	Soil	Soil	Soil	Soil	
Dilution Factor:	1	1	1	1	MRL

8260B/5035 +OXY+TPHG (EPA 8260B/5035)

Acetone	<0.050	<0.050	<0.050	<0.050	0.050
tert-Amyl Methyl Ether (TAME)	<0.0050	<0.0050	<0.0050	<0.0050	0.0050
Benzene	<0.0020	<0.0020	<0.0020	<0.0020	0.0020
Bromobenzene	<0.0050	<0.0050	<0.0050	<0.0050	0.0050
Bromochloromethane	<0.0050	<0.0050	<0.0050	<0.0050	0.0050
Bromodichloromethane	<0.0050	<0.0050	<0.0050	<0.0050	0.0050
Bromoform	<0.0050	<0.0050	<0.0050	<0.0050	0.0050
Bromomethane	<0.0050	<0.0050	<0.0050	<0.0050	0.0050
2-Butanone (MEK)	<0.050	<0.050	<0.050	<0.050	0.050
tert-Butyl alcohol (TBA)	<0.020	<0.020	<0.020	<0.020	0.020
sec-Butylbenzene	<0.0050	<0.0050	<0.0050	<0.0050	0.0050
tert-Butylbenzene	<0.0050	<0.0050	<0.0050	<0.0050	0.0050
n-Butylbenzene	<0.0050	<0.0050	<0.0050	<0.0050	0.0050
Carbon Disulfide	<0.0050	<0.0050	<0.0050	<0.0050	0.0050
Carbon Tetrachloride	<0.0050	<0.0050	<0.0050	<0.0050	0.0050
Chlorobenzene	<0.0050	<0.0050	<0.0050	<0.0050	0.0050
Chloroethane	<0.0050	<0.0050	<0.0050	<0.0050	0.0050
Chloroform	<0.0050	<0.0050	<0.0050	<0.0050	0.0050
Chloromethane	<0.0050	<0.0050	<0.0050	<0.0050	0.0050
2-Chlorotoluene	<0.0050	<0.0050	<0.0050	<0.0050	0.0050
4-Chlorotoluene	<0.0050	<0.0050	<0.0050	<0.0050	0.0050
1,2-Dibromo-3-chloropropane	<0.010	<0.010	<0.010	<0.010	0.010
Dibromochloromethane	<0.0050	<0.0050	<0.0050	<0.0050	0.0050
1,2-Dibromoethane (EDB)	<0.0050	<0.0050	<0.0050	<0.0050	0.0050
Dibromomethane	<0.0050	<0.0050	<0.0050	<0.0050	0.0050
1,4-Dichlorobenzene	<0.0050	<0.0050	<0.0050	<0.0050	0.0050
1,3-Dichlorobenzene	<0.0050	<0.0050	<0.0050	<0.0050	0.0050

Viorel Vasile
Operations Manager



LABORATORY ANALYSIS RESULTS

Client: The Source Group, Inc. (SH)
Project No: 04-NDLA-007
Project Name: DFSP Norwalk Soil Remediation
Method: VOCs, OXY & TPHG by GC/MS EPA 5035

AA Project No: A5331364
Date Received: 06/03/15
Date Reported: 06/12/15
Units: mg/kg

Date Sampled:	06/02/15	06/02/15	06/02/15	06/02/15	
Date Prepared:	06/04/15	06/04/15	06/04/15	06/04/15	
Date Analyzed:	06/04/15	06/04/15	06/05/15	06/05/15	
AA ID No:	5F03001-09	5F03001-10	5F03001-11	5F03001-12	
Client ID No:	C00217	C00218	C00219	C00220	
Matrix:	Soil	Soil	Soil	Soil	
Dilution Factor:	1	1	1	1	MRL

8260B/5035 +OXY+TPHG (EPA 8260B/5035) (continued)

1,2-Dichlorobenzene	<0.0050	<0.0050	<0.0050	<0.0050	0.0050
Dichlorodifluoromethane (R12)	<0.0050	<0.0050	<0.0050	<0.0050	0.0050
1,1-Dichloroethane	<0.0050	<0.0050	<0.0050	<0.0050	0.0050
1,2-Dichloroethane (EDC)	<0.0050	<0.0050	<0.0050	<0.0050	0.0050
trans-1,2-Dichloroethylene	<0.0050	<0.0050	<0.0050	<0.0050	0.0050
cis-1,2-Dichloroethylene	<0.0050	<0.0050	<0.0050	<0.0050	0.0050
1,1-Dichloroethylene	<0.0050	<0.0050	<0.0050	<0.0050	0.0050
2,2-Dichloropropane	<0.0050	<0.0050	<0.0050	<0.0050	0.0050
1,3-Dichloropropane	<0.0050	<0.0050	<0.0050	<0.0050	0.0050
1,2-Dichloropropane	<0.0050	<0.0050	<0.0050	<0.0050	0.0050
trans-1,3-Dichloropropylene	<0.0050	<0.0050	<0.0050	<0.0050	0.0050
1,1-Dichloropropylene	<0.0050	<0.0050	<0.0050	<0.0050	0.0050
cis-1,3-Dichloropropylene	<0.0050	<0.0050	<0.0050	<0.0050	0.0050
Diisopropyl ether (DIPE)	<0.0050	<0.0050	<0.0050	<0.0050	0.0050
Ethylbenzene	<0.0020	<0.0020	<0.0020	<0.0020	0.0020
Ethyl-tert-Butyl Ether (ETBE)	<0.0050	<0.0050	<0.0050	<0.0050	0.0050
Gasoline Range Organics (GRO)	<0.50	<0.50	<0.50	<0.50	0.50
Hexachlorobutadiene	<0.010	<0.010	<0.010	<0.010	0.010
2-Hexanone (MBK)	<0.050	<0.050	<0.050	<0.050	0.050
Isopropylbenzene	<0.0050	<0.0050	<0.0050	<0.0050	0.0050
4-Isopropyltoluene	<0.0050	<0.0050	<0.0050	<0.0050	0.0050
Methyl-tert-Butyl Ether (MTBE)	<0.0050	<0.0050	<0.0050	<0.0050	0.0050
Methylene Chloride	<0.050	<0.050	<0.050	<0.050	0.050
4-Methyl-2-pentanone (MIBK)	<0.050	<0.050	<0.050	<0.050	0.050
Naphthalene	<0.010	<0.010	<0.010	<0.010	0.010
n-Propylbenzene	<0.0050	<0.0050	<0.0050	<0.0050	0.0050

Viorel Vasile
Operations Manager



LABORATORY ANALYSIS RESULTS

Client: The Source Group, Inc. (SH)
Project No: 04-NDLA-007
Project Name: DFSP Norwalk Soil Remediation
Method: VOCs, OXY & TPHG by GC/MS EPA 5035

AA Project No: A5331364
Date Received: 06/03/15
Date Reported: 06/12/15
Units: mg/kg

Date Sampled:	06/02/15	06/02/15	06/02/15	06/02/15	
Date Prepared:	06/04/15	06/04/15	06/04/15	06/04/15	
Date Analyzed:	06/04/15	06/04/15	06/05/15	06/05/15	
AA ID No:	5F03001-09	5F03001-10	5F03001-11	5F03001-12	
Client ID No:	C00217	C00218	C00219	C00220	
Matrix:	Soil	Soil	Soil	Soil	
Dilution Factor:	1	1	1	1	MRL

8260B/5035 +OXY+TPHG (EPA 8260B/5035) (continued)

Styrene	<0.0050	<0.0050	<0.0050	<0.0050	0.0050
1,1,1,2-Tetrachloroethane	<0.0050	<0.0050	<0.0050	<0.0050	0.0050
1,1,2,2-Tetrachloroethane	<0.0050	<0.0050	<0.0050	<0.0050	0.0050
Tetrachloroethylene (PCE)	<0.0050	<0.0050	<0.0050	<0.0050	0.0050
Toluene	<0.0020	<0.0020	<0.0020	0.0022	0.0020
1,2,4-Trichlorobenzene	<0.0050	<0.0050	<0.0050	<0.0050	0.0050
1,2,3-Trichlorobenzene	<0.0050	<0.0050	<0.0050	<0.0050	0.0050
1,1,2-Trichloroethane	<0.0050	<0.0050	<0.0050	<0.0050	0.0050
1,1,1-Trichloroethane	<0.0050	<0.0050	<0.0050	<0.0050	0.0050
Trichloroethylene (TCE)	<0.0050	<0.0050	<0.0050	<0.0050	0.0050
Trichlorofluoromethane (R11)	<0.0050	<0.0050	<0.0050	<0.0050	0.0050
1,2,3-Trichloropropane	<0.0050	<0.0050	<0.0050	<0.0050	0.0050
1,1,2-Trichloro-1,2,2-trifluoroethane (R113)	<0.0050	<0.0050	<0.0050	<0.0050	0.0050
1,3,5-Trimethylbenzene	<0.0050	<0.0050	<0.0050	<0.0050	0.0050
1,2,4-Trimethylbenzene	<0.0050	<0.0050	<0.0050	<0.0050	0.0050
Vinyl chloride	<0.0050	<0.0050	<0.0050	<0.0050	0.0050
o-Xylene	<0.0020	<0.0020	<0.0020	<0.0020	0.0020
m,p-Xylenes	<0.0020	<0.0020	<0.0020	<0.0020	0.0020

Surrogates					%REC Limits
4-Bromofluorobenzene	111%	116%	128%	125%	70-140
Dibromofluoromethane	101%	105%	106%	107%	70-140
Toluene-d8	101%	104%	107%	112%	70-140

Viorel Vasile
Operations Manager



LABORATORY ANALYSIS RESULTS

Client: The Source Group, Inc. (SH)
Project No: 04-NDLA-007
Project Name: DFSP Norwalk Soil Remediation
Method: VOCs, OXY & TPHG by GC/MS EPA 5035

AA Project No: A5331364
Date Received: 06/03/15
Date Reported: 06/12/15
Units: mg/kg

Date Sampled:	06/02/15	06/02/15	06/02/15	06/02/15	
Date Prepared:	06/05/15	06/04/15	06/04/15	06/04/15	
Date Analyzed:	06/05/15	06/05/15	06/05/15	06/05/15	
AA ID No:	5F03001-13	5F03001-14	5F03001-15	5F03001-16	
Client ID No:	C00221	C00222	C00223	C00224	
Matrix:	Soil	Soil	Soil	Soil	
Dilution Factor:	1	1	1	1	MRL

8260B/5035 +OXY+TPHG (EPA 8260B/5035)

Acetone	<0.050	<0.050	<0.050	<0.050	0.050
tert-Amyl Methyl Ether (TAME)	<0.0050	<0.0050	<0.0050	<0.0050	0.0050
Benzene	<0.0020	<0.0020	<0.0020	<0.0020	0.0020
Bromobenzene	<0.0050	<0.0050	<0.0050	<0.0050	0.0050
Bromochloromethane	<0.0050	<0.0050	<0.0050	<0.0050	0.0050
Bromodichloromethane	<0.0050	<0.0050	<0.0050	<0.0050	0.0050
Bromoform	<0.0050	<0.0050	<0.0050	<0.0050	0.0050
Bromomethane	<0.0050	<0.0050	<0.0050	<0.0050	0.0050
2-Butanone (MEK)	<0.050	<0.050	<0.050	<0.050	0.050
tert-Butyl alcohol (TBA)	<0.020	<0.020	<0.020	<0.020	0.020
sec-Butylbenzene	<0.0050	<0.0050	<0.0050	<0.0050	0.0050
tert-Butylbenzene	<0.0050	<0.0050	<0.0050	<0.0050	0.0050
n-Butylbenzene	<0.0050	<0.0050	<0.0050	<0.0050	0.0050
Carbon Disulfide	<0.0050	<0.0050	<0.0050	<0.0050	0.0050
Carbon Tetrachloride	<0.0050	<0.0050	<0.0050	<0.0050	0.0050
Chlorobenzene	<0.0050	<0.0050	<0.0050	<0.0050	0.0050
Chloroethane	<0.0050	<0.0050	<0.0050	<0.0050	0.0050
Chloroform	<0.0050	<0.0050	<0.0050	<0.0050	0.0050
Chloromethane	<0.0050	<0.0050	<0.0050	<0.0050	0.0050
2-Chlorotoluene	<0.0050	<0.0050	<0.0050	<0.0050	0.0050
4-Chlorotoluene	<0.0050	<0.0050	<0.0050	<0.0050	0.0050
1,2-Dibromo-3-chloropropane	<0.010	<0.010	<0.010	<0.010	0.010
Dibromochloromethane	<0.0050	<0.0050	<0.0050	<0.0050	0.0050
1,2-Dibromoethane (EDB)	<0.0050	<0.0050	<0.0050	<0.0050	0.0050
Dibromomethane	<0.0050	<0.0050	<0.0050	<0.0050	0.0050
1,4-Dichlorobenzene	<0.0050	<0.0050	<0.0050	<0.0050	0.0050
1,3-Dichlorobenzene	<0.0050	<0.0050	<0.0050	<0.0050	0.0050

Viorel Vasile
Operations Manager



LABORATORY ANALYSIS RESULTS

Client: The Source Group, Inc. (SH)
Project No: 04-NDLA-007
Project Name: DFSP Norwalk Soil Remediation
Method: VOCs, OXY & TPHG by GC/MS EPA 5035

AA Project No: A5331364
Date Received: 06/03/15
Date Reported: 06/12/15
Units: mg/kg

Date Sampled:	06/02/15	06/02/15	06/02/15	06/02/15	
Date Prepared:	06/05/15	06/04/15	06/04/15	06/04/15	
Date Analyzed:	06/05/15	06/05/15	06/05/15	06/05/15	
AA ID No:	5F03001-13	5F03001-14	5F03001-15	5F03001-16	
Client ID No:	C00221	C00222	C00223	C00224	
Matrix:	Soil	Soil	Soil	Soil	
Dilution Factor:	1	1	1	1	MRL

8260B/5035 +OXY+TPHG (EPA 8260B/5035) (continued)

1,2-Dichlorobenzene	<0.0050	<0.0050	<0.0050	<0.0050	0.0050
Dichlorodifluoromethane (R12)	<0.0050	<0.0050	<0.0050	<0.0050	0.0050
1,1-Dichloroethane	<0.0050	<0.0050	<0.0050	<0.0050	0.0050
1,2-Dichloroethane (EDC)	<0.0050	<0.0050	<0.0050	<0.0050	0.0050
trans-1,2-Dichloroethylene	<0.0050	<0.0050	<0.0050	<0.0050	0.0050
cis-1,2-Dichloroethylene	<0.0050	<0.0050	<0.0050	<0.0050	0.0050
1,1-Dichloroethylene	<0.0050	<0.0050	<0.0050	<0.0050	0.0050
2,2-Dichloropropane	<0.0050	<0.0050	<0.0050	<0.0050	0.0050
1,3-Dichloropropane	<0.0050	<0.0050	<0.0050	<0.0050	0.0050
1,2-Dichloropropane	<0.0050	<0.0050	<0.0050	<0.0050	0.0050
trans-1,3-Dichloropropylene	<0.0050	<0.0050	<0.0050	<0.0050	0.0050
1,1-Dichloropropylene	<0.0050	<0.0050	<0.0050	<0.0050	0.0050
cis-1,3-Dichloropropylene	<0.0050	<0.0050	<0.0050	<0.0050	0.0050
Diisopropyl ether (DIPE)	<0.0050	<0.0050	<0.0050	<0.0050	0.0050
Ethylbenzene	<0.0020	<0.0020	<0.0020	<0.0020	0.0020
Ethyl-tert-Butyl Ether (ETBE)	<0.0050	<0.0050	<0.0050	<0.0050	0.0050
Gasoline Range Organics (GRO)	<0.50	<0.50	<0.50	<0.50	0.50
Hexachlorobutadiene	<0.010	<0.010	<0.010	<0.010	0.010
2-Hexanone (MBK)	<0.050	<0.050	<0.050	<0.050	0.050
Isopropylbenzene	<0.0050	<0.0050	<0.0050	<0.0050	0.0050
4-Isopropyltoluene	<0.0050	<0.0050	<0.0050	<0.0050	0.0050
Methyl-tert-Butyl Ether (MTBE)	<0.0050	<0.0050	<0.0050	<0.0050	0.0050
Methylene Chloride	<0.050	<0.050	<0.050	<0.050	0.050
4-Methyl-2-pentanone (MIBK)	<0.050	<0.050	<0.050	<0.050	0.050
Naphthalene	<0.010	<0.010	<0.010	<0.010	0.010
n-Propylbenzene	<0.0050	<0.0050	<0.0050	<0.0050	0.0050

Viorel Vasile
Operations Manager



LABORATORY ANALYSIS RESULTS

Client: The Source Group, Inc. (SH)
Project No: 04-NDLA-007
Project Name: DFSP Norwalk Soil Remediation
Method: VOCs, OXY & TPHG by GC/MS EPA 5035

AA Project No: A5331364
Date Received: 06/03/15
Date Reported: 06/12/15
Units: mg/kg

Date Sampled:	06/02/15	06/02/15	06/02/15	06/02/15	
Date Prepared:	06/05/15	06/04/15	06/04/15	06/04/15	
Date Analyzed:	06/05/15	06/05/15	06/05/15	06/05/15	
AA ID No:	5F03001-13	5F03001-14	5F03001-15	5F03001-16	
Client ID No:	C00221	C00222	C00223	C00224	
Matrix:	Soil	Soil	Soil	Soil	
Dilution Factor:	1	1	1	1	MRL

8260B/5035 +OXY+TPHG (EPA 8260B/5035) (continued)

Styrene	<0.0050	<0.0050	<0.0050	<0.0050	0.0050
1,1,1,2-Tetrachloroethane	<0.0050	<0.0050	<0.0050	<0.0050	0.0050
1,1,2,2-Tetrachloroethane	<0.0050	<0.0050	<0.0050	<0.0050	0.0050
Tetrachloroethylene (PCE)	<0.0050	<0.0050	<0.0050	<0.0050	0.0050
Toluene	<0.0020	0.0024	0.0025	0.0022	0.0020
1,2,4-Trichlorobenzene	<0.0050	<0.0050	<0.0050	<0.0050	0.0050
1,2,3-Trichlorobenzene	<0.0050	<0.0050	<0.0050	<0.0050	0.0050
1,1,2-Trichloroethane	<0.0050	<0.0050	<0.0050	<0.0050	0.0050
1,1,1-Trichloroethane	<0.0050	<0.0050	<0.0050	<0.0050	0.0050
Trichloroethylene (TCE)	<0.0050	<0.0050	<0.0050	<0.0050	0.0050
Trichlorofluoromethane (R11)	<0.0050	<0.0050	<0.0050	<0.0050	0.0050
1,2,3-Trichloropropane	<0.0050	<0.0050	<0.0050	<0.0050	0.0050
1,1,2-Trichloro-1,2,2-trifluoroethane (R113)	<0.0050	<0.0050	<0.0050	<0.0050	0.0050
1,3,5-Trimethylbenzene	<0.0050	<0.0050	<0.0050	<0.0050	0.0050
1,2,4-Trimethylbenzene	<0.0050	<0.0050	<0.0050	<0.0050	0.0050
Vinyl chloride	<0.0050	<0.0050	<0.0050	<0.0050	0.0050
o-Xylene	<0.0020	<0.0020	<0.0020	<0.0020	0.0020
m,p-Xylenes	<0.0020	<0.0020	0.0020	<0.0020	0.0020

Surrogates

					%REC Limits
4-Bromofluorobenzene	109%	137%	135%	134%	70-140
Dibromofluoromethane	110%	109%	111%	107%	70-140
Toluene-d8	99%	112%	112%	111%	70-140

Viorel Vasile
Operations Manager



LABORATORY ANALYSIS RESULTS

Client: The Source Group, Inc. (SH)
Project No: 04-NDLA-007
Project Name: DFSP Norwalk Soil Remediation
Method: VOCs, OXY & TPHG by GC/MS EPA 5035

AA Project No: A5331364
Date Received: 06/03/15
Date Reported: 06/12/15
Units: mg/kg

Date Sampled:	06/02/15	06/02/15	06/02/15	06/02/15	
Date Prepared:	06/05/15	06/05/15	06/04/15	06/04/15	
Date Analyzed:	06/05/15	06/05/15	06/04/15	06/04/15	
AA ID No:	5F03001-17	5F03001-18	5F03001-19	5F03001-20	
Client ID No:	C00225	C00226	C00227	C00228	
Matrix:	Soil	Soil	Soil	Soil	
Dilution Factor:	1	1	1	1	MRL

8260B/5035 +OXY+TPHG (EPA 8260B/5035)

Acetone	<0.050	<0.050	<0.050	<0.050	0.050
tert-Amyl Methyl Ether (TAME)	<0.0050	<0.0050	<0.0050	<0.0050	0.0050
Benzene	<0.0020	<0.0020	<0.0020	<0.0020	0.0020
Bromobenzene	<0.0050	<0.0050	<0.0050	<0.0050	0.0050
Bromochloromethane	<0.0050	<0.0050	<0.0050	<0.0050	0.0050
Bromodichloromethane	<0.0050	<0.0050	<0.0050	<0.0050	0.0050
Bromoform	<0.0050	<0.0050	<0.0050	<0.0050	0.0050
Bromomethane	<0.0050	<0.0050	<0.0050	<0.0050	0.0050
2-Butanone (MEK)	<0.050	<0.050	<0.050	<0.050	0.050
tert-Butyl alcohol (TBA)	<0.020	<0.020	<0.020	<0.020	0.020
sec-Butylbenzene	<0.0050	<0.0050	<0.0050	<0.0050	0.0050
tert-Butylbenzene	<0.0050	<0.0050	<0.0050	<0.0050	0.0050
n-Butylbenzene	<0.0050	<0.0050	<0.0050	<0.0050	0.0050
Carbon Disulfide	<0.0050	<0.0050	<0.0050	<0.0050	0.0050
Carbon Tetrachloride	<0.0050	<0.0050	<0.0050	<0.0050	0.0050
Chlorobenzene	<0.0050	<0.0050	<0.0050	<0.0050	0.0050
Chloroethane	<0.0050	<0.0050	<0.0050	<0.0050	0.0050
Chloroform	<0.0050	<0.0050	<0.0050	<0.0050	0.0050
Chloromethane	<0.0050	<0.0050	<0.0050	<0.0050	0.0050
2-Chlorotoluene	<0.0050	<0.0050	<0.0050	<0.0050	0.0050
4-Chlorotoluene	<0.0050	<0.0050	<0.0050	<0.0050	0.0050
1,2-Dibromo-3-chloropropane	<0.010	<0.010	<0.010	<0.010	0.010
Dibromochloromethane	<0.0050	<0.0050	<0.0050	<0.0050	0.0050
1,2-Dibromoethane (EDB)	<0.0050	<0.0050	<0.0050	<0.0050	0.0050
Dibromomethane	<0.0050	<0.0050	<0.0050	<0.0050	0.0050
1,4-Dichlorobenzene	<0.0050	<0.0050	<0.0050	<0.0050	0.0050
1,3-Dichlorobenzene	<0.0050	<0.0050	<0.0050	<0.0050	0.0050

Viorel Vasile
Operations Manager



LABORATORY ANALYSIS RESULTS

Client: The Source Group, Inc. (SH)
Project No: 04-NDLA-007
Project Name: DFSP Norwalk Soil Remediation
Method: VOCs, OXY & TPHG by GC/MS EPA 5035

AA Project No: A5331364
Date Received: 06/03/15
Date Reported: 06/12/15
Units: mg/kg

Date Sampled:	06/02/15	06/02/15	06/02/15	06/02/15	
Date Prepared:	06/05/15	06/05/15	06/04/15	06/04/15	
Date Analyzed:	06/05/15	06/05/15	06/04/15	06/04/15	
AA ID No:	5F03001-17	5F03001-18	5F03001-19	5F03001-20	
Client ID No:	C00225	C00226	C00227	C00228	
Matrix:	Soil	Soil	Soil	Soil	
Dilution Factor:	1	1	1	1	MRL

8260B/5035 +OXY+TPHG (EPA 8260B/5035) (continued)

1,2-Dichlorobenzene	<0.0050	<0.0050	<0.0050	<0.0050	0.0050
Dichlorodifluoromethane (R12)	<0.0050	<0.0050	<0.0050	<0.0050	0.0050
1,1-Dichloroethane	<0.0050	<0.0050	<0.0050	<0.0050	0.0050
1,2-Dichloroethane (EDC)	<0.0050	<0.0050	<0.0050	<0.0050	0.0050
trans-1,2-Dichloroethylene	<0.0050	<0.0050	<0.0050	<0.0050	0.0050
cis-1,2-Dichloroethylene	<0.0050	<0.0050	<0.0050	<0.0050	0.0050
1,1-Dichloroethylene	<0.0050	<0.0050	<0.0050	<0.0050	0.0050
2,2-Dichloropropane	<0.0050	<0.0050	<0.0050	<0.0050	0.0050
1,3-Dichloropropane	<0.0050	<0.0050	<0.0050	<0.0050	0.0050
1,2-Dichloropropane	<0.0050	<0.0050	<0.0050	<0.0050	0.0050
trans-1,3-Dichloropropylene	<0.0050	<0.0050	<0.0050	<0.0050	0.0050
1,1-Dichloropropylene	<0.0050	<0.0050	<0.0050	<0.0050	0.0050
cis-1,3-Dichloropropylene	<0.0050	<0.0050	<0.0050	<0.0050	0.0050
Diisopropyl ether (DIPE)	<0.0050	<0.0050	<0.0050	<0.0050	0.0050
Ethylbenzene	<0.0020	<0.0020	<0.0020	<0.0020	0.0020
Ethyl-tert-Butyl Ether (ETBE)	<0.0050	<0.0050	<0.0050	<0.0050	0.0050
Gasoline Range Organics (GRO)	<0.50	<0.50	<0.50	<0.50	0.50
Hexachlorobutadiene	<0.010	<0.010	<0.010	<0.010	0.010
2-Hexanone (MBK)	<0.050	<0.050	<0.050	<0.050	0.050
Isopropylbenzene	<0.0050	<0.0050	<0.0050	<0.0050	0.0050
4-Isopropyltoluene	<0.0050	<0.0050	<0.0050	<0.0050	0.0050
Methyl-tert-Butyl Ether (MTBE)	<0.0050	<0.0050	<0.0050	<0.0050	0.0050
Methylene Chloride	<0.050	<0.050	<0.050	<0.050	0.050
4-Methyl-2-pentanone (MIBK)	<0.050	<0.050	<0.050	<0.050	0.050
Naphthalene	<0.010	<0.010	<0.010	<0.010	0.010
n-Propylbenzene	<0.0050	<0.0050	<0.0050	<0.0050	0.0050

Viorel Vasile
Operations Manager



LABORATORY ANALYSIS RESULTS

Client: The Source Group, Inc. (SH)
Project No: 04-NDLA-007
Project Name: DFSP Norwalk Soil Remediation
Method: VOCs, OXY & TPHG by GC/MS EPA 5035

AA Project No: A5331364
Date Received: 06/03/15
Date Reported: 06/12/15
Units: mg/kg

Date Sampled:	06/02/15	06/02/15	06/02/15	06/02/15	
Date Prepared:	06/05/15	06/05/15	06/04/15	06/04/15	
Date Analyzed:	06/05/15	06/05/15	06/04/15	06/04/15	
AA ID No:	5F03001-17	5F03001-18	5F03001-19	5F03001-20	
Client ID No:	C00225	C00226	C00227	C00228	
Matrix:	Soil	Soil	Soil	Soil	
Dilution Factor:	1	1	1	1	MRL

8260B/5035 +OXY+TPHG (EPA 8260B/5035) (continued)

Styrene	<0.0050	<0.0050	<0.0050	<0.0050	0.0050
1,1,1,2-Tetrachloroethane	<0.0050	<0.0050	<0.0050	<0.0050	0.0050
1,1,2,2-Tetrachloroethane	<0.0050	<0.0050	<0.0050	<0.0050	0.0050
Tetrachloroethylene (PCE)	<0.0050	<0.0050	<0.0050	<0.0050	0.0050
Toluene	<0.0020	<0.0020	<0.0020	<0.0020	0.0020
1,2,4-Trichlorobenzene	<0.0050	<0.0050	<0.0050	<0.0050	0.0050
1,2,3-Trichlorobenzene	<0.0050	<0.0050	<0.0050	<0.0050	0.0050
1,1,2-Trichloroethane	<0.0050	<0.0050	<0.0050	<0.0050	0.0050
1,1,1-Trichloroethane	<0.0050	<0.0050	<0.0050	<0.0050	0.0050
Trichloroethylene (TCE)	<0.0050	<0.0050	<0.0050	<0.0050	0.0050
Trichlorofluoromethane (R11)	<0.0050	<0.0050	<0.0050	<0.0050	0.0050
1,2,3-Trichloropropane	<0.0050	<0.0050	<0.0050	<0.0050	0.0050
1,1,2-Trichloro-1,2,2-trifluoroethane (R113)	<0.0050	<0.0050	<0.0050	<0.0050	0.0050
1,3,5-Trimethylbenzene	<0.0050	<0.0050	<0.0050	<0.0050	0.0050
1,2,4-Trimethylbenzene	<0.0050	<0.0050	<0.0050	<0.0050	0.0050
Vinyl chloride	<0.0050	<0.0050	<0.0050	<0.0050	0.0050
o-Xylene	<0.0020	<0.0020	<0.0020	<0.0020	0.0020
m,p-Xylenes	<0.0020	<0.0020	<0.0020	<0.0020	0.0020

Surrogates					%REC Limits
4-Bromofluorobenzene	115%	112%	100%	105%	70-140
Dibromofluoromethane	110%	109%	107%	116%	70-140
Toluene-d8	105%	102%	96%	98%	70-140

Viorel Vasile
Operations Manager



LABORATORY ANALYSIS RESULTS

Client: The Source Group, Inc. (SH)
Project No: 04-NDLA-007
Project Name: DFSP Norwalk Soil Remediation
Method: VOCs, OXY & TPHG by GC/MS EPA 5035

AA Project No: A5331364
Date Received: 06/03/15
Date Reported: 06/12/15
Units: mg/kg

Date Sampled:	06/02/15	06/02/15	06/02/15	06/02/15	
Date Prepared:	06/04/15	06/04/15	06/04/15	06/04/15	
Date Analyzed:	06/04/15	06/04/15	06/04/15	06/04/15	
AA ID No:	5F03001-21	5F03001-22	5F03001-23	5F03001-24	
Client ID No:	C00229	C00230	C00231	C00232	
Matrix:	Soil	Soil	Soil	Soil	
Dilution Factor:	1	1	1	1	MRL

8260B/5035 +OXY+TPHG (EPA 8260B/5035)

Acetone	<0.050	<0.050	<0.050	<0.050	0.050
tert-Amyl Methyl Ether (TAME)	<0.0050	<0.0050	<0.0050	<0.0050	0.0050
Benzene	<0.0020	<0.0020	<0.0020	<0.0020	0.0020
Bromobenzene	<0.0050	<0.0050	<0.0050	<0.0050	0.0050
Bromochloromethane	<0.0050	<0.0050	<0.0050	<0.0050	0.0050
Bromodichloromethane	<0.0050	<0.0050	<0.0050	<0.0050	0.0050
Bromoform	<0.0050	<0.0050	<0.0050	<0.0050	0.0050
Bromomethane	<0.0050	<0.0050	<0.0050	<0.0050	0.0050
2-Butanone (MEK)	<0.050	<0.050	<0.050	<0.050	0.050
tert-Butyl alcohol (TBA)	<0.020	<0.020	<0.020	<0.020	0.020
sec-Butylbenzene	<0.0050	<0.0050	<0.0050	<0.0050	0.0050
tert-Butylbenzene	<0.0050	<0.0050	<0.0050	<0.0050	0.0050
n-Butylbenzene	<0.0050	<0.0050	<0.0050	<0.0050	0.0050
Carbon Disulfide	<0.0050	<0.0050	<0.0050	<0.0050	0.0050
Carbon Tetrachloride	<0.0050	<0.0050	<0.0050	<0.0050	0.0050
Chlorobenzene	<0.0050	<0.0050	<0.0050	<0.0050	0.0050
Chloroethane	<0.0050	<0.0050	<0.0050	<0.0050	0.0050
Chloroform	<0.0050	<0.0050	<0.0050	<0.0050	0.0050
Chloromethane	<0.0050	<0.0050	<0.0050	<0.0050	0.0050
2-Chlorotoluene	<0.0050	<0.0050	<0.0050	<0.0050	0.0050
4-Chlorotoluene	<0.0050	<0.0050	<0.0050	<0.0050	0.0050
1,2-Dibromo-3-chloropropane	<0.010	<0.010	<0.010	<0.010	0.010
Dibromochloromethane	<0.0050	<0.0050	<0.0050	<0.0050	0.0050
1,2-Dibromoethane (EDB)	<0.0050	<0.0050	<0.0050	<0.0050	0.0050
Dibromomethane	<0.0050	<0.0050	<0.0050	<0.0050	0.0050
1,4-Dichlorobenzene	<0.0050	<0.0050	<0.0050	<0.0050	0.0050
1,3-Dichlorobenzene	<0.0050	<0.0050	<0.0050	<0.0050	0.0050

Viorel Vasile
Operations Manager



LABORATORY ANALYSIS RESULTS

Client: The Source Group, Inc. (SH)
Project No: 04-NDLA-007
Project Name: DFSP Norwalk Soil Remediation
Method: VOCs, OXY & TPHG by GC/MS EPA 5035

AA Project No: A5331364
Date Received: 06/03/15
Date Reported: 06/12/15
Units: mg/kg

Date Sampled:	06/02/15	06/02/15	06/02/15	06/02/15	
Date Prepared:	06/04/15	06/04/15	06/04/15	06/04/15	
Date Analyzed:	06/04/15	06/04/15	06/04/15	06/04/15	
AA ID No:	5F03001-21	5F03001-22	5F03001-23	5F03001-24	
Client ID No:	C00229	C00230	C00231	C00232	
Matrix:	Soil	Soil	Soil	Soil	
Dilution Factor:	1	1	1	1	MRL

8260B/5035 +OXY+TPHG (EPA 8260B/5035) (continued)

1,2-Dichlorobenzene	<0.0050	<0.0050	<0.0050	<0.0050	0.0050
Dichlorodifluoromethane (R12)	<0.0050	<0.0050	<0.0050	<0.0050	0.0050
1,1-Dichloroethane	<0.0050	<0.0050	<0.0050	<0.0050	0.0050
1,2-Dichloroethane (EDC)	<0.0050	<0.0050	<0.0050	<0.0050	0.0050
trans-1,2-Dichloroethylene	<0.0050	<0.0050	<0.0050	<0.0050	0.0050
cis-1,2-Dichloroethylene	<0.0050	<0.0050	<0.0050	<0.0050	0.0050
1,1-Dichloroethylene	<0.0050	<0.0050	<0.0050	<0.0050	0.0050
2,2-Dichloropropane	<0.0050	<0.0050	<0.0050	<0.0050	0.0050
1,3-Dichloropropane	<0.0050	<0.0050	<0.0050	<0.0050	0.0050
1,2-Dichloropropane	<0.0050	<0.0050	<0.0050	<0.0050	0.0050
trans-1,3-Dichloropropylene	<0.0050	<0.0050	<0.0050	<0.0050	0.0050
1,1-Dichloropropylene	<0.0050	<0.0050	<0.0050	<0.0050	0.0050
cis-1,3-Dichloropropylene	<0.0050	<0.0050	<0.0050	<0.0050	0.0050
Diisopropyl ether (DIPE)	<0.0050	<0.0050	<0.0050	<0.0050	0.0050
Ethylbenzene	<0.0020	<0.0020	<0.0020	<0.0020	0.0020
Ethyl-tert-Butyl Ether (ETBE)	<0.0050	<0.0050	<0.0050	<0.0050	0.0050
Gasoline Range Organics (GRO)	<0.50	<0.50	<0.50	<0.50	0.50
Hexachlorobutadiene	<0.010	<0.010	<0.010	<0.010	0.010
2-Hexanone (MBK)	<0.050	<0.050	<0.050	<0.050	0.050
Isopropylbenzene	<0.0050	<0.0050	<0.0050	<0.0050	0.0050
4-Isopropyltoluene	<0.0050	<0.0050	<0.0050	<0.0050	0.0050
Methyl-tert-Butyl Ether (MTBE)	<0.0050	<0.0050	<0.0050	<0.0050	0.0050
Methylene Chloride	<0.050	<0.050	<0.050	<0.050	0.050
4-Methyl-2-pentanone (MIBK)	<0.050	<0.050	<0.050	<0.050	0.050
Naphthalene	<0.010	<0.010	<0.010	<0.010	0.010
n-Propylbenzene	<0.0050	<0.0050	<0.0050	<0.0050	0.0050

Viorel Vasile
Operations Manager



LABORATORY ANALYSIS RESULTS

Client: The Source Group, Inc. (SH)
Project No: 04-NDLA-007
Project Name: DFSP Norwalk Soil Remediation
Method: VOCs, OXY & TPHG by GC/MS EPA 5035

AA Project No: A5331364
Date Received: 06/03/15
Date Reported: 06/12/15
Units: mg/kg

Date Sampled:	06/02/15	06/02/15	06/02/15	06/02/15	
Date Prepared:	06/04/15	06/04/15	06/04/15	06/04/15	
Date Analyzed:	06/04/15	06/04/15	06/04/15	06/04/15	
AA ID No:	5F03001-21	5F03001-22	5F03001-23	5F03001-24	
Client ID No:	C00229	C00230	C00231	C00232	
Matrix:	Soil	Soil	Soil	Soil	
Dilution Factor:	1	1	1	1	MRL

8260B/5035 +OXY+TPHG (EPA 8260B/5035) (continued)

Styrene	<0.0050	<0.0050	<0.0050	<0.0050	0.0050
1,1,1,2-Tetrachloroethane	<0.0050	<0.0050	<0.0050	<0.0050	0.0050
1,1,2,2-Tetrachloroethane	<0.0050	<0.0050	<0.0050	<0.0050	0.0050
Tetrachloroethylene (PCE)	<0.0050	<0.0050	<0.0050	<0.0050	0.0050
Toluene	<0.0020	<0.0020	<0.0020	<0.0020	0.0020
1,2,4-Trichlorobenzene	<0.0050	<0.0050	<0.0050	<0.0050	0.0050
1,2,3-Trichlorobenzene	<0.0050	<0.0050	<0.0050	<0.0050	0.0050
1,1,2-Trichloroethane	<0.0050	<0.0050	<0.0050	<0.0050	0.0050
1,1,1-Trichloroethane	<0.0050	<0.0050	<0.0050	<0.0050	0.0050
Trichloroethylene (TCE)	<0.0050	<0.0050	<0.0050	<0.0050	0.0050
Trichlorofluoromethane (R11)	<0.0050	<0.0050	<0.0050	<0.0050	0.0050
1,2,3-Trichloropropane	<0.0050	<0.0050	<0.0050	<0.0050	0.0050
1,1,2-Trichloro-1,2,2-trifluoroethane (R113)	<0.0050	<0.0050	<0.0050	<0.0050	0.0050
1,3,5-Trimethylbenzene	<0.0050	<0.0050	<0.0050	<0.0050	0.0050
1,2,4-Trimethylbenzene	<0.0050	<0.0050	<0.0050	<0.0050	0.0050
Vinyl chloride	<0.0050	<0.0050	<0.0050	<0.0050	0.0050
o-Xylene	<0.0020	<0.0020	<0.0020	<0.0020	0.0020
m,p-Xylenes	<0.0020	<0.0020	<0.0020	<0.0020	0.0020

Surrogates

					%REC Limits
4-Bromofluorobenzene	99%	97%	106%	114%	70-140
Dibromofluoromethane	109%	111%	116%	110%	70-140
Toluene-d8	100%	97%	101%	103%	70-140

Viorel Vasile
 Operations Manager



LABORATORY ANALYSIS RESULTS

Client: The Source Group, Inc. (SH)
Project No: 04-NDLA-007
Project Name: DFSP Norwalk Soil Remediation
Method: VOCs, OXY & TPHG by GC/MS EPA 5035

AA Project No: A5331364
Date Received: 06/03/15
Date Reported: 06/12/15
Units: mg/kg

Date Sampled:	06/02/15	06/02/15	06/02/15	06/02/15	
Date Prepared:	06/04/15	06/04/15	06/04/15	06/04/15	
Date Analyzed:	06/04/15	06/04/15	06/04/15	06/04/15	
AA ID No:	5F03001-25	5F03001-26	5F03001-27	5F03001-28	
Client ID No:	C00233	C00234	C00235	C00236	
Matrix:	Soil	Soil	Soil	Soil	
Dilution Factor:	1	1	1	1	MRL

8260B/5035 +OXY+TPHG (EPA 8260B/5035)

Acetone	<0.050	<0.050	<0.050	<0.050	0.050
tert-Amyl Methyl Ether (TAME)	<0.0050	<0.0050	<0.0050	<0.0050	0.0050
Benzene	<0.0020	<0.0020	<0.0020	<0.0020	0.0020
Bromobenzene	<0.0050	<0.0050	<0.0050	<0.0050	0.0050
Bromochloromethane	<0.0050	<0.0050	<0.0050	<0.0050	0.0050
Bromodichloromethane	<0.0050	<0.0050	<0.0050	<0.0050	0.0050
Bromoform	<0.0050	<0.0050	<0.0050	<0.0050	0.0050
Bromomethane	<0.0050	<0.0050	<0.0050	<0.0050	0.0050
2-Butanone (MEK)	<0.050	<0.050	<0.050	<0.050	0.050
tert-Butyl alcohol (TBA)	<0.020	<0.020	<0.020	<0.020	0.020
sec-Butylbenzene	<0.0050	<0.0050	<0.0050	<0.0050	0.0050
tert-Butylbenzene	<0.0050	<0.0050	<0.0050	<0.0050	0.0050
n-Butylbenzene	<0.0050	<0.0050	<0.0050	<0.0050	0.0050
Carbon Disulfide	<0.0050	<0.0050	<0.0050	<0.0050	0.0050
Carbon Tetrachloride	<0.0050	<0.0050	<0.0050	<0.0050	0.0050
Chlorobenzene	<0.0050	<0.0050	<0.0050	<0.0050	0.0050
Chloroethane	<0.0050	<0.0050	<0.0050	<0.0050	0.0050
Chloroform	<0.0050	<0.0050	<0.0050	<0.0050	0.0050
Chloromethane	<0.0050	<0.0050	<0.0050	<0.0050	0.0050
2-Chlorotoluene	<0.0050	<0.0050	<0.0050	<0.0050	0.0050
4-Chlorotoluene	<0.0050	<0.0050	<0.0050	<0.0050	0.0050
1,2-Dibromo-3-chloropropane	<0.010	<0.010	<0.010	<0.010	0.010
Dibromochloromethane	<0.0050	<0.0050	<0.0050	<0.0050	0.0050
1,2-Dibromoethane (EDB)	<0.0050	<0.0050	<0.0050	<0.0050	0.0050
Dibromomethane	<0.0050	<0.0050	<0.0050	<0.0050	0.0050
1,4-Dichlorobenzene	<0.0050	<0.0050	<0.0050	<0.0050	0.0050
1,3-Dichlorobenzene	<0.0050	<0.0050	<0.0050	<0.0050	0.0050

Viorel Vasile
Operations Manager



LABORATORY ANALYSIS RESULTS

Client: The Source Group, Inc. (SH)
Project No: 04-NDLA-007
Project Name: DFSP Norwalk Soil Remediation
Method: VOCs, OXY & TPHG by GC/MS EPA 5035

AA Project No: A5331364
Date Received: 06/03/15
Date Reported: 06/12/15
Units: mg/kg

Date Sampled:	06/02/15	06/02/15	06/02/15	06/02/15	
Date Prepared:	06/04/15	06/04/15	06/04/15	06/04/15	
Date Analyzed:	06/04/15	06/04/15	06/04/15	06/04/15	
AA ID No:	5F03001-25	5F03001-26	5F03001-27	5F03001-28	
Client ID No:	C00233	C00234	C00235	C00236	
Matrix:	Soil	Soil	Soil	Soil	
Dilution Factor:	1	1	1	1	MRL

8260B/5035 +OXY+TPHG (EPA 8260B/5035) (continued)

1,2-Dichlorobenzene	<0.0050	<0.0050	<0.0050	<0.0050	0.0050
Dichlorodifluoromethane (R12)	<0.0050	<0.0050	<0.0050	<0.0050	0.0050
1,1-Dichloroethane	<0.0050	<0.0050	<0.0050	<0.0050	0.0050
1,2-Dichloroethane (EDC)	<0.0050	<0.0050	<0.0050	<0.0050	0.0050
trans-1,2-Dichloroethylene	<0.0050	<0.0050	<0.0050	<0.0050	0.0050
cis-1,2-Dichloroethylene	<0.0050	<0.0050	<0.0050	<0.0050	0.0050
1,1-Dichloroethylene	<0.0050	<0.0050	<0.0050	<0.0050	0.0050
2,2-Dichloropropane	<0.0050	<0.0050	<0.0050	<0.0050	0.0050
1,3-Dichloropropane	<0.0050	<0.0050	<0.0050	<0.0050	0.0050
1,2-Dichloropropane	<0.0050	<0.0050	<0.0050	<0.0050	0.0050
trans-1,3-Dichloropropylene	<0.0050	<0.0050	<0.0050	<0.0050	0.0050
1,1-Dichloropropylene	<0.0050	<0.0050	<0.0050	<0.0050	0.0050
cis-1,3-Dichloropropylene	<0.0050	<0.0050	<0.0050	<0.0050	0.0050
Diisopropyl ether (DIPE)	<0.0050	<0.0050	<0.0050	<0.0050	0.0050
Ethylbenzene	<0.0020	<0.0020	<0.0020	<0.0020	0.0020
Ethyl-tert-Butyl Ether (ETBE)	<0.0050	<0.0050	<0.0050	<0.0050	0.0050
Gasoline Range Organics (GRO)	<0.50	<0.50	<0.50	<0.50	0.50
Hexachlorobutadiene	<0.010	<0.010	<0.010	<0.010	0.010
2-Hexanone (MBK)	<0.050	<0.050	<0.050	<0.050	0.050
Isopropylbenzene	<0.0050	<0.0050	<0.0050	<0.0050	0.0050
4-Isopropyltoluene	<0.0050	<0.0050	<0.0050	<0.0050	0.0050
Methyl-tert-Butyl Ether (MTBE)	<0.0050	<0.0050	<0.0050	<0.0050	0.0050
Methylene Chloride	<0.050	<0.050	<0.050	<0.050	0.050
4-Methyl-2-pentanone (MIBK)	<0.050	<0.050	<0.050	<0.050	0.050
Naphthalene	<0.010	<0.010	<0.010	<0.010	0.010
n-Propylbenzene	<0.0050	<0.0050	<0.0050	<0.0050	0.0050

Viorel Vasile
Operations Manager



LABORATORY ANALYSIS RESULTS

Client: The Source Group, Inc. (SH)
Project No: 04-NDLA-007
Project Name: DFSP Norwalk Soil Remediation
Method: VOCs, OXY & TPHG by GC/MS EPA 5035

AA Project No: A5331364
Date Received: 06/03/15
Date Reported: 06/12/15
Units: mg/kg

Date Sampled:	06/02/15	06/02/15	06/02/15	06/02/15	
Date Prepared:	06/04/15	06/04/15	06/04/15	06/04/15	
Date Analyzed:	06/04/15	06/04/15	06/04/15	06/04/15	
AA ID No:	5F03001-25	5F03001-26	5F03001-27	5F03001-28	
Client ID No:	C00233	C00234	C00235	C00236	
Matrix:	Soil	Soil	Soil	Soil	
Dilution Factor:	1	1	1	1	MRL

8260B/5035 +OXY+TPHG (EPA 8260B/5035) (continued)

Styrene	<0.0050	<0.0050	<0.0050	<0.0050	0.0050
1,1,1,2-Tetrachloroethane	<0.0050	<0.0050	<0.0050	<0.0050	0.0050
1,1,2,2-Tetrachloroethane	<0.0050	<0.0050	<0.0050	<0.0050	0.0050
Tetrachloroethylene (PCE)	<0.0050	<0.0050	<0.0050	<0.0050	0.0050
Toluene	0.0022	<0.0020	<0.0020	0.0020	0.0020
1,2,4-Trichlorobenzene	<0.0050	<0.0050	<0.0050	<0.0050	0.0050
1,2,3-Trichlorobenzene	<0.0050	<0.0050	<0.0050	<0.0050	0.0050
1,1,2-Trichloroethane	<0.0050	<0.0050	<0.0050	<0.0050	0.0050
1,1,1-Trichloroethane	<0.0050	<0.0050	<0.0050	<0.0050	0.0050
Trichloroethylene (TCE)	<0.0050	<0.0050	<0.0050	<0.0050	0.0050
Trichlorofluoromethane (R11)	<0.0050	<0.0050	<0.0050	<0.0050	0.0050
1,2,3-Trichloropropane	<0.0050	<0.0050	<0.0050	<0.0050	0.0050
1,1,2-Trichloro-1,2,2-trifluoroethane (R113)	<0.0050	<0.0050	<0.0050	<0.0050	0.0050
1,3,5-Trimethylbenzene	<0.0050	<0.0050	<0.0050	<0.0050	0.0050
1,2,4-Trimethylbenzene	<0.0050	<0.0050	<0.0050	<0.0050	0.0050
Vinyl chloride	<0.0050	<0.0050	<0.0050	<0.0050	0.0050
o-Xylene	<0.0020	<0.0020	<0.0020	<0.0020	0.0020
m,p-Xylenes	<0.0020	0.0020	0.0020	0.0022	0.0020

Surrogates

					%REC Limits
4-Bromofluorobenzene	109%	116%	106%	122%	70-140
Dibromofluoromethane	118%	119%	106%	113%	70-140
Toluene-d8	103%	105%	104%	110%	70-140

Viorel Vasile
Operations Manager



LABORATORY ANALYSIS RESULTS

Client: The Source Group, Inc. (SH)
Project No: 04-NDLA-007
Project Name: DFSP Norwalk Soil Remediation
Method: VOCs, OXY & TPHG by GC/MS EPA 5035

AA Project No: A5331364
Date Received: 06/03/15
Date Reported: 06/12/15
Units: mg/kg

Date Sampled:	06/02/15	06/02/15	06/02/15	06/02/15	
Date Prepared:	06/04/15	06/04/15	06/04/15	06/04/15	
Date Analyzed:	06/04/15	06/04/15	06/04/15	06/04/15	
AA ID No:	5F03001-29	5F03001-30	5F03001-31	5F03001-32	
Client ID No:	C00237	C00238	C00239	C00240	
Matrix:	Soil	Soil	Soil	Soil	
Dilution Factor:	1	1	1	1	MRL

8260B/5035 +OXY+TPHG (EPA 8260B/5035)

Acetone	<0.050	<0.050	<0.050	<0.050	0.050
tert-Amyl Methyl Ether (TAME)	<0.0050	<0.0050	<0.0050	<0.0050	0.0050
Benzene	<0.0020	<0.0020	<0.0020	<0.0020	0.0020
Bromobenzene	<0.0050	<0.0050	<0.0050	<0.0050	0.0050
Bromochloromethane	<0.0050	<0.0050	<0.0050	<0.0050	0.0050
Bromodichloromethane	<0.0050	<0.0050	<0.0050	<0.0050	0.0050
Bromoform	<0.0050	<0.0050	<0.0050	<0.0050	0.0050
Bromomethane	<0.0050	<0.0050	<0.0050	<0.0050	0.0050
2-Butanone (MEK)	<0.050	<0.050	<0.050	<0.050	0.050
tert-Butyl alcohol (TBA)	<0.020	<0.020	<0.020	<0.020	0.020
sec-Butylbenzene	<0.0050	<0.0050	<0.0050	<0.0050	0.0050
tert-Butylbenzene	<0.0050	<0.0050	<0.0050	<0.0050	0.0050
n-Butylbenzene	<0.0050	<0.0050	<0.0050	<0.0050	0.0050
Carbon Disulfide	<0.0050	<0.0050	<0.0050	<0.0050	0.0050
Carbon Tetrachloride	<0.0050	<0.0050	<0.0050	<0.0050	0.0050
Chlorobenzene	<0.0050	<0.0050	<0.0050	<0.0050	0.0050
Chloroethane	<0.0050	<0.0050	<0.0050	<0.0050	0.0050
Chloroform	<0.0050	<0.0050	<0.0050	<0.0050	0.0050
Chloromethane	<0.0050	<0.0050	<0.0050	<0.0050	0.0050
2-Chlorotoluene	<0.0050	<0.0050	<0.0050	<0.0050	0.0050
4-Chlorotoluene	<0.0050	<0.0050	<0.0050	<0.0050	0.0050
1,2-Dibromo-3-chloropropane	<0.010	<0.010	<0.010	<0.010	0.010
Dibromochloromethane	<0.0050	<0.0050	<0.0050	<0.0050	0.0050
1,2-Dibromoethane (EDB)	<0.0050	<0.0050	<0.0050	<0.0050	0.0050
Dibromomethane	<0.0050	<0.0050	<0.0050	<0.0050	0.0050
1,4-Dichlorobenzene	<0.0050	<0.0050	<0.0050	<0.0050	0.0050
1,3-Dichlorobenzene	<0.0050	<0.0050	<0.0050	<0.0050	0.0050

Viorel Vasile
Operations Manager



LABORATORY ANALYSIS RESULTS

Client: The Source Group, Inc. (SH)
Project No: 04-NDLA-007
Project Name: DFSP Norwalk Soil Remediation
Method: VOCs, OXY & TPHG by GC/MS EPA 5035

AA Project No: A5331364
Date Received: 06/03/15
Date Reported: 06/12/15
Units: mg/kg

Date Sampled:	06/02/15	06/02/15	06/02/15	06/02/15	
Date Prepared:	06/04/15	06/04/15	06/04/15	06/04/15	
Date Analyzed:	06/04/15	06/04/15	06/04/15	06/04/15	
AA ID No:	5F03001-29	5F03001-30	5F03001-31	5F03001-32	
Client ID No:	C00237	C00238	C00239	C00240	
Matrix:	Soil	Soil	Soil	Soil	
Dilution Factor:	1	1	1	1	MRL

8260B/5035 +OXY+TPHG (EPA 8260B/5035) (continued)

1,2-Dichlorobenzene	<0.0050	<0.0050	<0.0050	<0.0050	0.0050
Dichlorodifluoromethane (R12)	<0.0050	<0.0050	<0.0050	<0.0050	0.0050
1,1-Dichloroethane	<0.0050	<0.0050	<0.0050	<0.0050	0.0050
1,2-Dichloroethane (EDC)	<0.0050	<0.0050	<0.0050	<0.0050	0.0050
trans-1,2-Dichloroethylene	<0.0050	<0.0050	<0.0050	<0.0050	0.0050
cis-1,2-Dichloroethylene	<0.0050	<0.0050	<0.0050	<0.0050	0.0050
1,1-Dichloroethylene	<0.0050	<0.0050	<0.0050	<0.0050	0.0050
2,2-Dichloropropane	<0.0050	<0.0050	<0.0050	<0.0050	0.0050
1,3-Dichloropropane	<0.0050	<0.0050	<0.0050	<0.0050	0.0050
1,2-Dichloropropane	<0.0050	<0.0050	<0.0050	<0.0050	0.0050
trans-1,3-Dichloropropylene	<0.0050	<0.0050	<0.0050	<0.0050	0.0050
1,1-Dichloropropylene	<0.0050	<0.0050	<0.0050	<0.0050	0.0050
cis-1,3-Dichloropropylene	<0.0050	<0.0050	<0.0050	<0.0050	0.0050
Diisopropyl ether (DIPE)	<0.0050	<0.0050	<0.0050	<0.0050	0.0050
Ethylbenzene	<0.0020	<0.0020	<0.0020	<0.0020	0.0020
Ethyl-tert-Butyl Ether (ETBE)	<0.0050	<0.0050	<0.0050	<0.0050	0.0050
Gasoline Range Organics (GRO)	<0.50	<0.50	<0.50	<0.50	0.50
Hexachlorobutadiene	<0.010	<0.010	<0.010	<0.010	0.010
2-Hexanone (MBK)	<0.050	<0.050	<0.050	<0.050	0.050
Isopropylbenzene	<0.0050	<0.0050	<0.0050	<0.0050	0.0050
4-Isopropyltoluene	<0.0050	<0.0050	<0.0050	<0.0050	0.0050
Methyl-tert-Butyl Ether (MTBE)	<0.0050	<0.0050	<0.0050	<0.0050	0.0050
Methylene Chloride	<0.050	<0.050	<0.050	<0.050	0.050
4-Methyl-2-pentanone (MIBK)	<0.050	<0.050	<0.050	<0.050	0.050
Naphthalene	<0.010	<0.010	<0.010	<0.010	0.010
n-Propylbenzene	<0.0050	<0.0050	<0.0050	<0.0050	0.0050

Viorel Vasile
Operations Manager



LABORATORY ANALYSIS RESULTS

Client: The Source Group, Inc. (SH)
Project No: 04-NDLA-007
Project Name: DFSP Norwalk Soil Remediation
Method: VOCs, OXY & TPHG by GC/MS EPA 5035

AA Project No: A5331364
Date Received: 06/03/15
Date Reported: 06/12/15
Units: mg/kg

Date Sampled:	06/02/15	06/02/15	06/02/15	06/02/15	
Date Prepared:	06/04/15	06/04/15	06/04/15	06/04/15	
Date Analyzed:	06/04/15	06/04/15	06/04/15	06/04/15	
AA ID No:	5F03001-29	5F03001-30	5F03001-31	5F03001-32	
Client ID No:	C00237	C00238	C00239	C00240	
Matrix:	Soil	Soil	Soil	Soil	
Dilution Factor:	1	1	1	1	MRL

8260B/5035 +OXY+TPHG (EPA 8260B/5035) (continued)

Styrene	<0.0050	<0.0050	<0.0050	<0.0050	0.0050
1,1,1,2-Tetrachloroethane	<0.0050	<0.0050	<0.0050	<0.0050	0.0050
1,1,2,2-Tetrachloroethane	<0.0050	<0.0050	<0.0050	<0.0050	0.0050
Tetrachloroethylene (PCE)	<0.0050	<0.0050	<0.0050	<0.0050	0.0050
Toluene	0.0031	0.0022	<0.0020	<0.0020	0.0020
1,2,4-Trichlorobenzene	<0.0050	<0.0050	<0.0050	<0.0050	0.0050
1,2,3-Trichlorobenzene	<0.0050	<0.0050	<0.0050	<0.0050	0.0050
1,1,2-Trichloroethane	<0.0050	<0.0050	<0.0050	<0.0050	0.0050
1,1,1-Trichloroethane	<0.0050	<0.0050	<0.0050	<0.0050	0.0050
Trichloroethylene (TCE)	<0.0050	<0.0050	<0.0050	<0.0050	0.0050
Trichlorofluoromethane (R11)	<0.0050	<0.0050	<0.0050	<0.0050	0.0050
1,2,3-Trichloropropane	<0.0050	<0.0050	<0.0050	<0.0050	0.0050
1,1,2-Trichloro-1,2,2-trifluoroethane (R113)	<0.0050	<0.0050	<0.0050	<0.0050	0.0050
1,3,5-Trimethylbenzene	<0.0050	<0.0050	<0.0050	<0.0050	0.0050
1,2,4-Trimethylbenzene	<0.0050	<0.0050	<0.0050	<0.0050	0.0050
Vinyl chloride	<0.0050	<0.0050	<0.0050	<0.0050	0.0050
o-Xylene	<0.0020	<0.0020	<0.0020	<0.0020	0.0020
m,p-Xylenes	0.0034	0.0020	<0.0020	<0.0020	0.0020

Surrogates

					%REC Limits
4-Bromofluorobenzene	115%	119%	95%	104%	70-140
Dibromofluoromethane	110%	115%	100%	103%	70-140
Toluene-d8	102%	109%	96%	97%	70-140

Viorel Vasile
Operations Manager



LABORATORY ANALYSIS RESULTS

Client: The Source Group, Inc. (SH)
Project No: 04-NDLA-007
Project Name: DFSP Norwalk Soil Remediation
Method: VOCs, OXY & TPHG by GC/MS EPA 5035

AA Project No: A5331364
Date Received: 06/03/15
Date Reported: 06/12/15
Units: mg/kg

Table with 5 columns: Date Sampled, Date Prepared, Date Analyzed, AA ID No, Client ID No, Matrix, Dilution Factor, and MRL. Rows include sample dates (06/02/15), preparation dates (06/04/15), analysis dates (06/04/15), and various IDs (5F03001-33 to 36).

8260B/5035 +OXY+TPHG (EPA 8260B/5035)

Table listing chemical compounds and their concentrations across four samples. Compounds include Acetone, Benzene, Chloroform, etc. Concentrations are mostly <0.050 or 0.050 mg/kg.

Viorel Vasile
Operations Manager



LABORATORY ANALYSIS RESULTS

Client: The Source Group, Inc. (SH)
Project No: 04-NDLA-007
Project Name: DFSP Norwalk Soil Remediation
Method: VOCs, OXY & TPHG by GC/MS EPA 5035

AA Project No: A5331364
Date Received: 06/03/15
Date Reported: 06/12/15
Units: mg/kg

Date Sampled:	06/02/15	06/02/15	06/02/15	06/02/15	
Date Prepared:	06/04/15	06/04/15	06/04/15	06/04/15	
Date Analyzed:	06/04/15	06/04/15	06/04/15	06/04/15	
AA ID No:	5F03001-33	5F03001-34	5F03001-35	5F03001-36	
Client ID No:	C00241	C00242	C00243	C00244	
Matrix:	Soil	Soil	Soil	Soil	
Dilution Factor:	1	1	1	1	MRL

8260B/5035 +OXY+TPHG (EPA 8260B/5035) (continued)

1,2-Dichlorobenzene	<0.0050	<0.0050	<0.0050	<0.0050	0.0050
Dichlorodifluoromethane (R12)	<0.0050	<0.0050	<0.0050	<0.0050	0.0050
1,1-Dichloroethane	<0.0050	<0.0050	<0.0050	<0.0050	0.0050
1,2-Dichloroethane (EDC)	<0.0050	<0.0050	<0.0050	<0.0050	0.0050
trans-1,2-Dichloroethylene	<0.0050	<0.0050	<0.0050	<0.0050	0.0050
cis-1,2-Dichloroethylene	<0.0050	<0.0050	<0.0050	<0.0050	0.0050
1,1-Dichloroethylene	<0.0050	<0.0050	<0.0050	<0.0050	0.0050
2,2-Dichloropropane	<0.0050	<0.0050	<0.0050	<0.0050	0.0050
1,3-Dichloropropane	<0.0050	<0.0050	<0.0050	<0.0050	0.0050
1,2-Dichloropropane	<0.0050	<0.0050	<0.0050	<0.0050	0.0050
trans-1,3-Dichloropropylene	<0.0050	<0.0050	<0.0050	<0.0050	0.0050
1,1-Dichloropropylene	<0.0050	<0.0050	<0.0050	<0.0050	0.0050
cis-1,3-Dichloropropylene	<0.0050	<0.0050	<0.0050	<0.0050	0.0050
Diisopropyl ether (DIPE)	<0.0050	<0.0050	<0.0050	<0.0050	0.0050
Ethylbenzene	<0.0020	<0.0020	<0.0020	<0.0020	0.0020
Ethyl-tert-Butyl Ether (ETBE)	<0.0050	<0.0050	<0.0050	<0.0050	0.0050
Gasoline Range Organics (GRO)	<0.50	<0.50	<0.50	<0.50	0.50
Hexachlorobutadiene	<0.010	<0.010	<0.010	<0.010	0.010
2-Hexanone (MBK)	<0.050	<0.050	<0.050	<0.050	0.050
Isopropylbenzene	<0.0050	<0.0050	<0.0050	<0.0050	0.0050
4-Isopropyltoluene	<0.0050	<0.0050	<0.0050	<0.0050	0.0050
Methyl-tert-Butyl Ether (MTBE)	<0.0050	<0.0050	<0.0050	<0.0050	0.0050
Methylene Chloride	<0.050	<0.050	<0.050	<0.050	0.050
4-Methyl-2-pentanone (MIBK)	<0.050	<0.050	<0.050	<0.050	0.050
Naphthalene	<0.010	<0.010	<0.010	<0.010	0.010
n-Propylbenzene	<0.0050	<0.0050	<0.0050	<0.0050	0.0050

Viorel Vasile
Operations Manager



LABORATORY ANALYSIS RESULTS

Client: The Source Group, Inc. (SH)
Project No: 04-NDLA-007
Project Name: DFSP Norwalk Soil Remediation
Method: VOCs, OXY & TPHG by GC/MS EPA 5035

AA Project No: A5331364
Date Received: 06/03/15
Date Reported: 06/12/15
Units: mg/kg

Date Sampled:	06/02/15	06/02/15	06/02/15	06/02/15	
Date Prepared:	06/04/15	06/04/15	06/04/15	06/04/15	
Date Analyzed:	06/04/15	06/04/15	06/04/15	06/04/15	
AA ID No:	5F03001-33	5F03001-34	5F03001-35	5F03001-36	
Client ID No:	C00241	C00242	C00243	C00244	
Matrix:	Soil	Soil	Soil	Soil	
Dilution Factor:	1	1	1	1	MRL

8260B/5035 +OXY+TPHG (EPA 8260B/5035) (continued)

Styrene	<0.0050	<0.0050	<0.0050	<0.0050	0.0050
1,1,1,2-Tetrachloroethane	<0.0050	<0.0050	<0.0050	<0.0050	0.0050
1,1,2,2-Tetrachloroethane	<0.0050	<0.0050	<0.0050	<0.0050	0.0050
Tetrachloroethylene (PCE)	<0.0050	<0.0050	<0.0050	<0.0050	0.0050
Toluene	<0.0020	<0.0020	<0.0020	<0.0020	0.0020
1,2,4-Trichlorobenzene	<0.0050	<0.0050	<0.0050	<0.0050	0.0050
1,2,3-Trichlorobenzene	<0.0050	<0.0050	<0.0050	<0.0050	0.0050
1,1,2-Trichloroethane	<0.0050	<0.0050	<0.0050	<0.0050	0.0050
1,1,1-Trichloroethane	<0.0050	<0.0050	<0.0050	<0.0050	0.0050
Trichloroethylene (TCE)	<0.0050	<0.0050	<0.0050	<0.0050	0.0050
Trichlorofluoromethane (R11)	<0.0050	<0.0050	<0.0050	<0.0050	0.0050
1,2,3-Trichloropropane	<0.0050	<0.0050	<0.0050	<0.0050	0.0050
1,1,2-Trichloro-1,2,2-trifluoroethane (R113)	<0.0050	<0.0050	<0.0050	<0.0050	0.0050
1,3,5-Trimethylbenzene	<0.0050	<0.0050	<0.0050	<0.0050	0.0050
1,2,4-Trimethylbenzene	<0.0050	<0.0050	<0.0050	<0.0050	0.0050
Vinyl chloride	<0.0050	<0.0050	<0.0050	<0.0050	0.0050
o-Xylene	<0.0020	<0.0020	<0.0020	<0.0020	0.0020
m,p-Xylenes	<0.0020	<0.0020	<0.0020	<0.0020	0.0020

Surrogates

					%REC Limits
4-Bromofluorobenzene	105%	100%	102%	108%	70-140
Dibromofluoromethane	108%	107%	107%	106%	70-140
Toluene-d8	98%	98%	100%	101%	70-140

Viorel Vasile
Operations Manager



LABORATORY ANALYSIS RESULTS

Client: The Source Group, Inc. (SH)
Project No: 04-NDLA-007
Project Name: DFSP Norwalk Soil Remediation
Method: VOCs, OXY & TPHG by GC/MS EPA 5035

AA Project No: A5331364
Date Received: 06/03/15
Date Reported: 06/12/15
Units: mg/kg

Date Sampled:	06/02/15	06/02/15	06/02/15	06/02/15	
Date Prepared:	06/04/15	06/04/15	06/04/15	06/04/15	
Date Analyzed:	06/04/15	06/04/15	06/04/15	06/04/15	
AA ID No:	5F03001-37	5F03001-38	5F03001-39	5F03001-40	
Client ID No:	C00245	C00246	C00247	C00248	
Matrix:	Soil	Soil	Soil	Soil	
Dilution Factor:	1	1	1	1	MRL

8260B/5035 +OXY+TPHG (EPA 8260B/5035)

Acetone	<0.050	<0.050	<0.050	<0.050	0.050
tert-Amyl Methyl Ether (TAME)	<0.0050	<0.0050	<0.0050	<0.0050	0.0050
Benzene	<0.0020	<0.0020	<0.0020	<0.0020	0.0020
Bromobenzene	<0.0050	<0.0050	<0.0050	<0.0050	0.0050
Bromochloromethane	<0.0050	<0.0050	<0.0050	<0.0050	0.0050
Bromodichloromethane	<0.0050	<0.0050	<0.0050	<0.0050	0.0050
Bromoform	<0.0050	<0.0050	<0.0050	<0.0050	0.0050
Bromomethane	<0.0050	<0.0050	<0.0050	<0.0050	0.0050
2-Butanone (MEK)	<0.050	<0.050	<0.050	<0.050	0.050
tert-Butyl alcohol (TBA)	<0.020	<0.020	<0.020	<0.020	0.020
sec-Butylbenzene	<0.0050	<0.0050	<0.0050	<0.0050	0.0050
tert-Butylbenzene	<0.0050	<0.0050	<0.0050	<0.0050	0.0050
n-Butylbenzene	<0.0050	<0.0050	<0.0050	<0.0050	0.0050
Carbon Disulfide	<0.0050	<0.0050	<0.0050	<0.0050	0.0050
Carbon Tetrachloride	<0.0050	<0.0050	<0.0050	<0.0050	0.0050
Chlorobenzene	<0.0050	<0.0050	<0.0050	<0.0050	0.0050
Chloroethane	<0.0050	<0.0050	<0.0050	<0.0050	0.0050
Chloroform	<0.0050	<0.0050	<0.0050	<0.0050	0.0050
Chloromethane	<0.0050	<0.0050	<0.0050	<0.0050	0.0050
2-Chlorotoluene	<0.0050	<0.0050	<0.0050	<0.0050	0.0050
4-Chlorotoluene	<0.0050	<0.0050	<0.0050	<0.0050	0.0050
1,2-Dibromo-3-chloropropane	<0.010	<0.010	<0.010	<0.010	0.010
Dibromochloromethane	<0.0050	<0.0050	<0.0050	<0.0050	0.0050
1,2-Dibromoethane (EDB)	<0.0050	<0.0050	<0.0050	<0.0050	0.0050
Dibromomethane	<0.0050	<0.0050	<0.0050	<0.0050	0.0050
1,4-Dichlorobenzene	<0.0050	<0.0050	<0.0050	<0.0050	0.0050
1,3-Dichlorobenzene	<0.0050	<0.0050	<0.0050	<0.0050	0.0050

Viorel Vasile
Operations Manager



LABORATORY ANALYSIS RESULTS

Client: The Source Group, Inc. (SH)
Project No: 04-NDLA-007
Project Name: DFSP Norwalk Soil Remediation
Method: VOCs, OXY & TPHG by GC/MS EPA 5035

AA Project No: A5331364
Date Received: 06/03/15
Date Reported: 06/12/15
Units: mg/kg

Date Sampled:	06/02/15	06/02/15	06/02/15	06/02/15	
Date Prepared:	06/04/15	06/04/15	06/04/15	06/04/15	
Date Analyzed:	06/04/15	06/04/15	06/04/15	06/04/15	
AA ID No:	5F03001-37	5F03001-38	5F03001-39	5F03001-40	
Client ID No:	C00245	C00246	C00247	C00248	
Matrix:	Soil	Soil	Soil	Soil	
Dilution Factor:	1	1	1	1	MRL

8260B/5035 +OXY+TPHG (EPA 8260B/5035) (continued)

1,2-Dichlorobenzene	<0.0050	<0.0050	<0.0050	<0.0050	0.0050
Dichlorodifluoromethane (R12)	<0.0050	<0.0050	<0.0050	<0.0050	0.0050
1,1-Dichloroethane	<0.0050	<0.0050	<0.0050	<0.0050	0.0050
1,2-Dichloroethane (EDC)	<0.0050	<0.0050	<0.0050	<0.0050	0.0050
trans-1,2-Dichloroethylene	<0.0050	<0.0050	<0.0050	<0.0050	0.0050
cis-1,2-Dichloroethylene	<0.0050	<0.0050	<0.0050	<0.0050	0.0050
1,1-Dichloroethylene	<0.0050	<0.0050	<0.0050	<0.0050	0.0050
2,2-Dichloropropane	<0.0050	<0.0050	<0.0050	<0.0050	0.0050
1,3-Dichloropropane	<0.0050	<0.0050	<0.0050	<0.0050	0.0050
1,2-Dichloropropane	<0.0050	<0.0050	<0.0050	<0.0050	0.0050
trans-1,3-Dichloropropylene	<0.0050	<0.0050	<0.0050	<0.0050	0.0050
1,1-Dichloropropylene	<0.0050	<0.0050	<0.0050	<0.0050	0.0050
cis-1,3-Dichloropropylene	<0.0050	<0.0050	<0.0050	<0.0050	0.0050
Diisopropyl ether (DIPE)	<0.0050	<0.0050	<0.0050	<0.0050	0.0050
Ethylbenzene	<0.0020	<0.0020	<0.0020	<0.0020	0.0020
Ethyl-tert-Butyl Ether (ETBE)	<0.0050	<0.0050	<0.0050	<0.0050	0.0050
Gasoline Range Organics (GRO)	<0.50	<0.50	<0.50	<0.50	0.50
Hexachlorobutadiene	<0.010	<0.010	<0.010	<0.010	0.010
2-Hexanone (MBK)	<0.050	<0.050	<0.050	<0.050	0.050
Isopropylbenzene	<0.0050	<0.0050	<0.0050	<0.0050	0.0050
4-Isopropyltoluene	<0.0050	<0.0050	<0.0050	<0.0050	0.0050
Methyl-tert-Butyl Ether (MTBE)	<0.0050	<0.0050	<0.0050	<0.0050	0.0050
Methylene Chloride	<0.050	<0.050	<0.050	<0.050	0.050
4-Methyl-2-pentanone (MIBK)	<0.050	<0.050	<0.050	<0.050	0.050
Naphthalene	<0.010	<0.010	<0.010	<0.010	0.010
n-Propylbenzene	<0.0050	<0.0050	<0.0050	<0.0050	0.0050

Viorel Vasile
Operations Manager



LABORATORY ANALYSIS RESULTS

Client: The Source Group, Inc. (SH)
Project No: 04-NDLA-007
Project Name: DFSP Norwalk Soil Remediation
Method: VOCs, OXY & TPHG by GC/MS EPA 5035

AA Project No: A5331364
Date Received: 06/03/15
Date Reported: 06/12/15
Units: mg/kg

Date Sampled:	06/02/15	06/02/15	06/02/15	06/02/15	
Date Prepared:	06/04/15	06/04/15	06/04/15	06/04/15	
Date Analyzed:	06/04/15	06/04/15	06/04/15	06/04/15	
AA ID No:	5F03001-37	5F03001-38	5F03001-39	5F03001-40	
Client ID No:	C00245	C00246	C00247	C00248	
Matrix:	Soil	Soil	Soil	Soil	
Dilution Factor:	1	1	1	1	MRL

8260B/5035 +OXY+TPHG (EPA 8260B/5035) (continued)

Styrene	<0.0050	<0.0050	<0.0050	<0.0050	0.0050
1,1,1,2-Tetrachloroethane	<0.0050	<0.0050	<0.0050	<0.0050	0.0050
1,1,2,2-Tetrachloroethane	<0.0050	<0.0050	<0.0050	<0.0050	0.0050
Tetrachloroethylene (PCE)	<0.0050	<0.0050	<0.0050	<0.0050	0.0050
Toluene	<0.0020	<0.0020	<0.0020	<0.0020	0.0020
1,2,4-Trichlorobenzene	<0.0050	<0.0050	<0.0050	<0.0050	0.0050
1,2,3-Trichlorobenzene	<0.0050	<0.0050	<0.0050	<0.0050	0.0050
1,1,2-Trichloroethane	<0.0050	<0.0050	<0.0050	<0.0050	0.0050
1,1,1-Trichloroethane	<0.0050	<0.0050	<0.0050	<0.0050	0.0050
Trichloroethylene (TCE)	<0.0050	<0.0050	<0.0050	<0.0050	0.0050
Trichlorofluoromethane (R11)	<0.0050	<0.0050	<0.0050	<0.0050	0.0050
1,2,3-Trichloropropane	<0.0050	<0.0050	<0.0050	<0.0050	0.0050
1,1,2-Trichloro-1,2,2-trifluoroethane (R113)	<0.0050	<0.0050	<0.0050	<0.0050	0.0050
1,3,5-Trimethylbenzene	<0.0050	<0.0050	<0.0050	<0.0050	0.0050
1,2,4-Trimethylbenzene	<0.0050	<0.0050	<0.0050	<0.0050	0.0050
Vinyl chloride	<0.0050	<0.0050	<0.0050	<0.0050	0.0050
o-Xylene	<0.0020	<0.0020	<0.0020	<0.0020	0.0020
m,p-Xylenes	<0.0020	<0.0020	<0.0020	<0.0020	0.0020

Surrogates

					%REC Limits
4-Bromofluorobenzene	114%	101%	111%	117%	70-140
Dibromofluoromethane	107%	112%	111%	117%	70-140
Toluene-d8	101%	99%	99%	100%	70-140

Viorel Vasile
Operations Manager



LABORATORY ANALYSIS RESULTS

Client: The Source Group, Inc. (SH)
Project No: 04-NDLA-007
Project Name: DFSP Norwalk Soil Remediation
Method: VOCs, OXY & TPHG by GC/MS EPA 5035

AA Project No: A5331364
Date Received: 06/03/15
Date Reported: 06/12/15
Units: mg/kg

Date Sampled:	06/02/15	06/02/15	06/02/15	06/02/15	
Date Prepared:	06/04/15	06/04/15	06/04/15	06/04/15	
Date Analyzed:	06/04/15	06/04/15	06/04/15	06/05/15	
AA ID No:	5F03001-41	5F03001-42	5F03001-43	5F03001-44	
Client ID No:	C00249	C00250	C00251	C00252	
Matrix:	Soil	Soil	Soil	Soil	
Dilution Factor:	1	1	1	1	MRL

8260B/5035 +OXY+TPHG (EPA 8260B/5035)

Acetone	<0.050	<0.050	<0.050	<0.050	0.050
tert-Amyl Methyl Ether (TAME)	<0.0050	<0.0050	<0.0050	<0.0050	0.0050
Benzene	<0.0020	<0.0020	<0.0020	<0.0020	0.0020
Bromobenzene	<0.0050	<0.0050	<0.0050	<0.0050	0.0050
Bromochloromethane	<0.0050	<0.0050	<0.0050	<0.0050	0.0050
Bromodichloromethane	<0.0050	<0.0050	<0.0050	<0.0050	0.0050
Bromoform	<0.0050	<0.0050	<0.0050	<0.0050	0.0050
Bromomethane	<0.0050	<0.0050	<0.0050	<0.0050	0.0050
2-Butanone (MEK)	<0.050	<0.050	<0.050	<0.050	0.050
tert-Butyl alcohol (TBA)	<0.020	<0.020	<0.020	<0.020	0.020
sec-Butylbenzene	<0.0050	<0.0050	<0.0050	<0.0050	0.0050
tert-Butylbenzene	<0.0050	<0.0050	<0.0050	<0.0050	0.0050
n-Butylbenzene	<0.0050	<0.0050	<0.0050	<0.0050	0.0050
Carbon Disulfide	<0.0050	<0.0050	<0.0050	<0.0050	0.0050
Carbon Tetrachloride	<0.0050	<0.0050	<0.0050	<0.0050	0.0050
Chlorobenzene	<0.0050	<0.0050	<0.0050	<0.0050	0.0050
Chloroethane	<0.0050	<0.0050	<0.0050	<0.0050	0.0050
Chloroform	<0.0050	<0.0050	<0.0050	<0.0050	0.0050
Chloromethane	<0.0050	<0.0050	<0.0050	<0.0050	0.0050
2-Chlorotoluene	<0.0050	<0.0050	<0.0050	<0.0050	0.0050
4-Chlorotoluene	<0.0050	<0.0050	<0.0050	<0.0050	0.0050
1,2-Dibromo-3-chloropropane	<0.010	<0.010	<0.010	<0.010	0.010
Dibromochloromethane	<0.0050	<0.0050	<0.0050	<0.0050	0.0050
1,2-Dibromoethane (EDB)	<0.0050	<0.0050	<0.0050	<0.0050	0.0050
Dibromomethane	<0.0050	<0.0050	<0.0050	<0.0050	0.0050
1,4-Dichlorobenzene	<0.0050	<0.0050	<0.0050	<0.0050	0.0050
1,3-Dichlorobenzene	<0.0050	<0.0050	<0.0050	<0.0050	0.0050

Viorel Vasile
Operations Manager



LABORATORY ANALYSIS RESULTS

Client: The Source Group, Inc. (SH)
Project No: 04-NDLA-007
Project Name: DFSP Norwalk Soil Remediation
Method: VOCs, OXY & TPHG by GC/MS EPA 5035

AA Project No: A5331364
Date Received: 06/03/15
Date Reported: 06/12/15
Units: mg/kg

Table with 5 columns: Date Sampled, Date Prepared, Date Analyzed, AA ID No, Client ID No, Matrix, Dilution Factor, and MRL. Rows include sample dates (06/02/15, 06/04/15), IDs (5F03001-41 to 44), client IDs (C00249 to C00252), matrix (Soil), and dilution factor (1).

8260B/5035 +OXY+TPHG (EPA 8260B/5035) (continued)

Table listing chemical compounds and their concentrations. Compounds include 1,2-Dichlorobenzene, Dichlorodifluoromethane (R12), 1,1-Dichloroethane, 1,2-Dichloroethane (EDC), trans-1,2-Dichloroethylene, cis-1,2-Dichloroethylene, 1,1-Dichloroethylene, 2,2-Dichloropropane, 1,3-Dichloropropane, 1,2-Dichloropropane, trans-1,3-Dichloropropylene, 1,1-Dichloropropylene, cis-1,3-Dichloropropylene, Diisopropyl ether (DIPE), Ethylbenzene, Ethyl-tert-Butyl Ether (ETBE), Gasoline Range Organics (GRO), Hexachlorobutadiene, 2-Hexanone (MBK), Isopropylbenzene, 4-Isopropyltoluene, Methyl-tert-Butyl Ether (MTBE), Methylene Chloride, 4-Methyl-2-pentanone (MIBK), Naphthalene, and n-Propylbenzene. Concentrations are mostly <0.0050 mg/kg, with GRO at <0.50 mg/kg.

Viorel Vasile
Operations Manager



LABORATORY ANALYSIS RESULTS

Client: The Source Group, Inc. (SH)
Project No: 04-NDLA-007
Project Name: DFSP Norwalk Soil Remediation
Method: VOCs, OXY & TPHG by GC/MS EPA 5035

AA Project No: A5331364
Date Received: 06/03/15
Date Reported: 06/12/15
Units: mg/kg

Date Sampled:	06/02/15	06/02/15	06/02/15	06/02/15	
Date Prepared:	06/04/15	06/04/15	06/04/15	06/04/15	
Date Analyzed:	06/04/15	06/04/15	06/04/15	06/05/15	
AA ID No:	5F03001-41	5F03001-42	5F03001-43	5F03001-44	
Client ID No:	C00249	C00250	C00251	C00252	
Matrix:	Soil	Soil	Soil	Soil	
Dilution Factor:	1	1	1	1	MRL

8260B/5035 +OXY+TPHG (EPA 8260B/5035) (continued)

Styrene	<0.0050	<0.0050	<0.0050	<0.0050	0.0050
1,1,1,2-Tetrachloroethane	<0.0050	<0.0050	<0.0050	<0.0050	0.0050
1,1,2,2-Tetrachloroethane	<0.0050	<0.0050	<0.0050	<0.0050	0.0050
Tetrachloroethylene (PCE)	<0.0050	<0.0050	<0.0050	<0.0050	0.0050
Toluene	<0.0020	<0.0020	<0.0020	<0.0020	0.0020
1,2,4-Trichlorobenzene	<0.0050	<0.0050	<0.0050	<0.0050	0.0050
1,2,3-Trichlorobenzene	<0.0050	<0.0050	<0.0050	<0.0050	0.0050
1,1,2-Trichloroethane	<0.0050	<0.0050	<0.0050	<0.0050	0.0050
1,1,1-Trichloroethane	<0.0050	<0.0050	<0.0050	<0.0050	0.0050
Trichloroethylene (TCE)	<0.0050	<0.0050	<0.0050	<0.0050	0.0050
Trichlorofluoromethane (R11)	<0.0050	<0.0050	<0.0050	<0.0050	0.0050
1,2,3-Trichloropropane	<0.0050	<0.0050	<0.0050	<0.0050	0.0050
1,1,2-Trichloro-1,2,2-trifluoroethane (R113)	<0.0050	<0.0050	<0.0050	<0.0050	0.0050
1,3,5-Trimethylbenzene	<0.0050	<0.0050	<0.0050	<0.0050	0.0050
1,2,4-Trimethylbenzene	<0.0050	<0.0050	<0.0050	<0.0050	0.0050
Vinyl chloride	<0.0050	<0.0050	<0.0050	<0.0050	0.0050
o-Xylene	<0.0020	<0.0020	<0.0020	<0.0020	0.0020
m,p-Xylenes	<0.0020	<0.0020	<0.0020	<0.0020	0.0020

Surrogates

					%REC Limits
4-Bromofluorobenzene	108%	124%	116%	117%	70-140
Dibromofluoromethane	119%	119%	125%	120%	70-140
Toluene-d8	99%	99%	105%	105%	70-140

Viorel Vasile
Operations Manager



LABORATORY ANALYSIS RESULTS

Client: The Source Group, Inc. (SH)
Project No: 04-NDLA-007
Project Name: DFSP Norwalk Soil Remediation
Method: VOCs, OXY & TPHG by GC/MS EPA 5035

AA Project No: A5331364
Date Received: 06/03/15
Date Reported: 06/12/15
Units: mg/kg

Date Sampled:	06/02/15	06/02/15	06/02/15	06/02/15	
Date Prepared:	06/04/15	06/05/15	06/05/15	06/04/15	
Date Analyzed:	06/05/15	06/06/15	06/06/15	06/05/15	
AA ID No:	5F03001-45	5F03001-46	5F03001-47	5F03001-48	
Client ID No:	C00253	C00254	C00255	C00256	
Matrix:	Soil	Soil	Soil	Soil	
Dilution Factor:	1	1	1	1	MRL

8260B/5035 +OXY+TPHG (EPA 8260B/5035)

Acetone	<0.050	<0.050	<0.050	<0.050	0.050
tert-Amyl Methyl Ether (TAME)	<0.0050	<0.0050	<0.0050	<0.0050	0.0050
Benzene	<0.0020	<0.0020	<0.0020	<0.0020	0.0020
Bromobenzene	<0.0050	<0.0050	<0.0050	<0.0050	0.0050
Bromochloromethane	<0.0050	<0.0050	<0.0050	<0.0050	0.0050
Bromodichloromethane	<0.0050	<0.0050	<0.0050	<0.0050	0.0050
Bromoform	<0.0050	<0.0050	<0.0050	<0.0050	0.0050
Bromomethane	<0.0050	<0.0050	<0.0050	<0.0050	0.0050
2-Butanone (MEK)	<0.050	<0.050	<0.050	<0.050	0.050
tert-Butyl alcohol (TBA)	<0.020	<0.020	<0.020	<0.020	0.020
sec-Butylbenzene	<0.0050	<0.0050	<0.0050	<0.0050	0.0050
tert-Butylbenzene	<0.0050	<0.0050	<0.0050	<0.0050	0.0050
n-Butylbenzene	<0.0050	<0.0050	<0.0050	<0.0050	0.0050
Carbon Disulfide	<0.0050	<0.0050	<0.0050	<0.0050	0.0050
Carbon Tetrachloride	<0.0050	<0.0050	<0.0050	<0.0050	0.0050
Chlorobenzene	<0.0050	<0.0050	<0.0050	<0.0050	0.0050
Chloroethane	<0.0050	<0.0050	<0.0050	<0.0050	0.0050
Chloroform	<0.0050	<0.0050	<0.0050	<0.0050	0.0050
Chloromethane	<0.0050	<0.0050	<0.0050	<0.0050	0.0050
2-Chlorotoluene	<0.0050	<0.0050	<0.0050	<0.0050	0.0050
4-Chlorotoluene	<0.0050	<0.0050	<0.0050	<0.0050	0.0050
1,2-Dibromo-3-chloropropane	<0.010	<0.010	<0.010	<0.010	0.010
Dibromochloromethane	<0.0050	<0.0050	<0.0050	<0.0050	0.0050
1,2-Dibromoethane (EDB)	<0.0050	<0.0050	<0.0050	<0.0050	0.0050
Dibromomethane	<0.0050	<0.0050	<0.0050	<0.0050	0.0050
1,4-Dichlorobenzene	<0.0050	<0.0050	<0.0050	<0.0050	0.0050
1,3-Dichlorobenzene	<0.0050	<0.0050	<0.0050	<0.0050	0.0050

Viorel Vasile
Operations Manager



LABORATORY ANALYSIS RESULTS

Client: The Source Group, Inc. (SH)
Project No: 04-NDLA-007
Project Name: DFSP Norwalk Soil Remediation
Method: VOCs, OXY & TPHG by GC/MS EPA 5035

AA Project No: A5331364
Date Received: 06/03/15
Date Reported: 06/12/15
Units: mg/kg

Date Sampled:	06/02/15	06/02/15	06/02/15	06/02/15	
Date Prepared:	06/04/15	06/05/15	06/05/15	06/04/15	
Date Analyzed:	06/05/15	06/06/15	06/06/15	06/05/15	
AA ID No:	5F03001-45	5F03001-46	5F03001-47	5F03001-48	
Client ID No:	C00253	C00254	C00255	C00256	
Matrix:	Soil	Soil	Soil	Soil	
Dilution Factor:	1	1	1	1	MRL

8260B/5035 +OXY+TPHG (EPA 8260B/5035) (continued)

1,2-Dichlorobenzene	<0.0050	<0.0050	<0.0050	<0.0050	0.0050
Dichlorodifluoromethane (R12)	<0.0050	<0.0050	<0.0050	<0.0050	0.0050
1,1-Dichloroethane	<0.0050	<0.0050	<0.0050	<0.0050	0.0050
1,2-Dichloroethane (EDC)	<0.0050	<0.0050	<0.0050	<0.0050	0.0050
trans-1,2-Dichloroethylene	<0.0050	<0.0050	<0.0050	<0.0050	0.0050
cis-1,2-Dichloroethylene	<0.0050	<0.0050	<0.0050	<0.0050	0.0050
1,1-Dichloroethylene	<0.0050	<0.0050	<0.0050	<0.0050	0.0050
2,2-Dichloropropane	<0.0050	<0.0050	<0.0050	<0.0050	0.0050
1,3-Dichloropropane	<0.0050	<0.0050	<0.0050	<0.0050	0.0050
1,2-Dichloropropane	<0.0050	<0.0050	<0.0050	<0.0050	0.0050
trans-1,3-Dichloropropylene	<0.0050	<0.0050	<0.0050	<0.0050	0.0050
1,1-Dichloropropylene	<0.0050	<0.0050	<0.0050	<0.0050	0.0050
cis-1,3-Dichloropropylene	<0.0050	<0.0050	<0.0050	<0.0050	0.0050
Diisopropyl ether (DIPE)	<0.0050	<0.0050	<0.0050	<0.0050	0.0050
Ethylbenzene	<0.0020	<0.0020	<0.0020	<0.0020	0.0020
Ethyl-tert-Butyl Ether (ETBE)	<0.0050	<0.0050	<0.0050	<0.0050	0.0050
Gasoline Range Organics (GRO)	<0.50	<0.50	<0.50	<0.50	0.50
Hexachlorobutadiene	<0.010	<0.010	<0.010	<0.010	0.010
2-Hexanone (MBK)	<0.050	<0.050	<0.050	<0.050	0.050
Isopropylbenzene	<0.0050	<0.0050	<0.0050	<0.0050	0.0050
4-Isopropyltoluene	<0.0050	<0.0050	<0.0050	<0.0050	0.0050
Methyl-tert-Butyl Ether (MTBE)	<0.0050	<0.0050	<0.0050	<0.0050	0.0050
Methylene Chloride	<0.050	<0.050	<0.050	<0.050	0.050
4-Methyl-2-pentanone (MIBK)	<0.050	<0.050	<0.050	<0.050	0.050
Naphthalene	<0.010	<0.010	<0.010	<0.010	0.010
n-Propylbenzene	<0.0050	<0.0050	<0.0050	<0.0050	0.0050

Viorel Vasile
Operations Manager



LABORATORY ANALYSIS RESULTS

Client: The Source Group, Inc. (SH)
Project No: 04-NDLA-007
Project Name: DFSP Norwalk Soil Remediation
Method: VOCs, OXY & TPHG by GC/MS EPA 5035

AA Project No: A5331364
Date Received: 06/03/15
Date Reported: 06/12/15
Units: mg/kg

Date Sampled:	06/02/15	06/02/15	06/02/15	06/02/15	
Date Prepared:	06/04/15	06/05/15	06/05/15	06/04/15	
Date Analyzed:	06/05/15	06/06/15	06/06/15	06/05/15	
AA ID No:	5F03001-45	5F03001-46	5F03001-47	5F03001-48	
Client ID No:	C00253	C00254	C00255	C00256	
Matrix:	Soil	Soil	Soil	Soil	
Dilution Factor:	1	1	1	1	MRL

8260B/5035 +OXY+TPHG (EPA 8260B/5035) (continued)

Styrene	<0.0050	<0.0050	<0.0050	<0.0050	0.0050
1,1,1,2-Tetrachloroethane	<0.0050	<0.0050	<0.0050	<0.0050	0.0050
1,1,2,2-Tetrachloroethane	<0.0050	<0.0050	<0.0050	<0.0050	0.0050
Tetrachloroethylene (PCE)	<0.0050	<0.0050	<0.0050	<0.0050	0.0050
Toluene	<0.0020	<0.0020	<0.0020	<0.0020	0.0020
1,2,4-Trichlorobenzene	<0.0050	<0.0050	<0.0050	<0.0050	0.0050
1,2,3-Trichlorobenzene	<0.0050	<0.0050	<0.0050	<0.0050	0.0050
1,1,2-Trichloroethane	<0.0050	<0.0050	<0.0050	<0.0050	0.0050
1,1,1-Trichloroethane	<0.0050	<0.0050	<0.0050	<0.0050	0.0050
Trichloroethylene (TCE)	<0.0050	<0.0050	<0.0050	<0.0050	0.0050
Trichlorofluoromethane (R11)	<0.0050	<0.0050	<0.0050	<0.0050	0.0050
1,2,3-Trichloropropane	<0.0050	<0.0050	<0.0050	<0.0050	0.0050
1,1,2-Trichloro-1,2,2-trifluoroethane (R113)	<0.0050	<0.0050	<0.0050	<0.0050	0.0050
1,3,5-Trimethylbenzene	<0.0050	<0.0050	<0.0050	<0.0050	0.0050
1,2,4-Trimethylbenzene	<0.0050	<0.0050	<0.0050	<0.0050	0.0050
Vinyl chloride	<0.0050	<0.0050	<0.0050	<0.0050	0.0050
o-Xylene	<0.0020	<0.0020	<0.0020	<0.0020	0.0020
m,p-Xylenes	<0.0020	<0.0020	<0.0020	<0.0020	0.0020

Surrogates

					<u>%REC Limits</u>
4-Bromofluorobenzene	103%	131%	147% [3]	115%	70-140
Dibromofluoromethane	121%	132%	131%	126%	70-140
Toluene-d8	100%	119%	125%	102%	70-140

Viorel Vasile
 Operations Manager



LABORATORY ANALYSIS RESULTS

Client: The Source Group, Inc. (SH)
Project No: 04-NDLA-007
Project Name: DFSP Norwalk Soil Remediation
Method: VOCs, OXY & TPHG by GC/MS EPA 5035

AA Project No: A5331364
Date Received: 06/03/15
Date Reported: 06/12/15
Units: mg/kg

Date Sampled:	06/02/15	06/02/15	06/02/15	06/02/15	
Date Prepared:	06/05/15	06/05/15	06/04/15	06/04/15	
Date Analyzed:	06/06/15	06/06/15	06/04/15	06/04/15	
AA ID No:	5F03001-49	5F03001-50	5F03001-51	5F03001-52	
Client ID No:	C00257	C00258	C00259	C00260	
Matrix:	Soil	Soil	Soil	Soil	
Dilution Factor:	1	1	1	1	MRL

8260B/5035 +OXY+TPHG (EPA 8260B/5035)

Acetone	<0.050	<0.050	<0.050	<0.050	0.050
tert-Amyl Methyl Ether (TAME)	<0.0050	<0.0050	<0.0050	<0.0050	0.0050
Benzene	<0.0020	<0.0020	<0.0020	<0.0020	0.0020
Bromobenzene	<0.0050	<0.0050	<0.0050	<0.0050	0.0050
Bromochloromethane	<0.0050	<0.0050	<0.0050	<0.0050	0.0050
Bromodichloromethane	<0.0050	<0.0050	<0.0050	<0.0050	0.0050
Bromoform	<0.0050	<0.0050	<0.0050	<0.0050	0.0050
Bromomethane	<0.0050	<0.0050	<0.0050	<0.0050	0.0050
2-Butanone (MEK)	<0.050	<0.050	<0.050	<0.050	0.050
tert-Butyl alcohol (TBA)	<0.020	<0.020	<0.020	<0.020	0.020
sec-Butylbenzene	<0.0050	<0.0050	<0.0050	<0.0050	0.0050
tert-Butylbenzene	<0.0050	<0.0050	<0.0050	<0.0050	0.0050
n-Butylbenzene	<0.0050	<0.0050	<0.0050	<0.0050	0.0050
Carbon Disulfide	<0.0050	<0.0050	<0.0050	<0.0050	0.0050
Carbon Tetrachloride	<0.0050	<0.0050	<0.0050	<0.0050	0.0050
Chlorobenzene	<0.0050	<0.0050	<0.0050	<0.0050	0.0050
Chloroethane	<0.0050	<0.0050	<0.0050	<0.0050	0.0050
Chloroform	<0.0050	<0.0050	<0.0050	<0.0050	0.0050
Chloromethane	<0.0050	<0.0050	<0.0050	<0.0050	0.0050
2-Chlorotoluene	<0.0050	<0.0050	<0.0050	<0.0050	0.0050
4-Chlorotoluene	<0.0050	<0.0050	<0.0050	<0.0050	0.0050
1,2-Dibromo-3-chloropropane	<0.010	<0.010	<0.010	<0.010	0.010
Dibromochloromethane	<0.0050	<0.0050	<0.0050	<0.0050	0.0050
1,2-Dibromoethane (EDB)	<0.0050	<0.0050	<0.0050	<0.0050	0.0050
Dibromomethane	<0.0050	<0.0050	<0.0050	<0.0050	0.0050
1,4-Dichlorobenzene	<0.0050	<0.0050	<0.0050	<0.0050	0.0050
1,3-Dichlorobenzene	<0.0050	<0.0050	<0.0050	<0.0050	0.0050

Viorel Vasile
Operations Manager



LABORATORY ANALYSIS RESULTS

Client: The Source Group, Inc. (SH)
Project No: 04-NDLA-007
Project Name: DFSP Norwalk Soil Remediation
Method: VOCs, OXY & TPHG by GC/MS EPA 5035

AA Project No: A5331364
Date Received: 06/03/15
Date Reported: 06/12/15
Units: mg/kg

Date Sampled:	06/02/15	06/02/15	06/02/15	06/02/15	
Date Prepared:	06/05/15	06/05/15	06/04/15	06/04/15	
Date Analyzed:	06/06/15	06/06/15	06/04/15	06/04/15	
AA ID No:	5F03001-49	5F03001-50	5F03001-51	5F03001-52	
Client ID No:	C00257	C00258	C00259	C00260	
Matrix:	Soil	Soil	Soil	Soil	
Dilution Factor:	1	1	1	1	MRL

8260B/5035 +OXY+TPHG (EPA 8260B/5035) (continued)

1,2-Dichlorobenzene	<0.0050	<0.0050	<0.0050	<0.0050	0.0050
Dichlorodifluoromethane (R12)	<0.0050	<0.0050	<0.0050	<0.0050	0.0050
1,1-Dichloroethane	<0.0050	<0.0050	<0.0050	<0.0050	0.0050
1,2-Dichloroethane (EDC)	<0.0050	<0.0050	<0.0050	<0.0050	0.0050
trans-1,2-Dichloroethylene	<0.0050	<0.0050	<0.0050	<0.0050	0.0050
cis-1,2-Dichloroethylene	<0.0050	<0.0050	<0.0050	<0.0050	0.0050
1,1-Dichloroethylene	<0.0050	<0.0050	<0.0050	<0.0050	0.0050
2,2-Dichloropropane	<0.0050	<0.0050	<0.0050	<0.0050	0.0050
1,3-Dichloropropane	<0.0050	<0.0050	<0.0050	<0.0050	0.0050
1,2-Dichloropropane	<0.0050	<0.0050	<0.0050	<0.0050	0.0050
trans-1,3-Dichloropropylene	<0.0050	<0.0050	<0.0050	<0.0050	0.0050
1,1-Dichloropropylene	<0.0050	<0.0050	<0.0050	<0.0050	0.0050
cis-1,3-Dichloropropylene	<0.0050	<0.0050	<0.0050	<0.0050	0.0050
Diisopropyl ether (DIPE)	<0.0050	<0.0050	<0.0050	<0.0050	0.0050
Ethylbenzene	<0.0020	<0.0020	<0.0020	<0.0020	0.0020
Ethyl-tert-Butyl Ether (ETBE)	<0.0050	<0.0050	<0.0050	<0.0050	0.0050
Gasoline Range Organics (GRO)	<0.50	<0.50	<0.50	<0.50	0.50
Hexachlorobutadiene	<0.010	<0.010	<0.010	<0.010	0.010
2-Hexanone (MBK)	<0.050	<0.050	<0.050	<0.050	0.050
Isopropylbenzene	<0.0050	<0.0050	<0.0050	<0.0050	0.0050
4-Isopropyltoluene	<0.0050	<0.0050	<0.0050	<0.0050	0.0050
Methyl-tert-Butyl Ether (MTBE)	<0.0050	<0.0050	<0.0050	<0.0050	0.0050
Methylene Chloride	<0.050	<0.050	<0.050	<0.050	0.050
4-Methyl-2-pentanone (MIBK)	<0.050	<0.050	<0.050	<0.050	0.050
Naphthalene	<0.010	<0.010	<0.010	<0.010	0.010
n-Propylbenzene	<0.0050	<0.0050	<0.0050	<0.0050	0.0050

Viorel Vasile
Operations Manager



LABORATORY ANALYSIS RESULTS

Client: The Source Group, Inc. (SH)
Project No: 04-NDLA-007
Project Name: DFSP Norwalk Soil Remediation
Method: VOCs, OXY & TPHG by GC/MS EPA 5035

AA Project No: A5331364
Date Received: 06/03/15
Date Reported: 06/12/15
Units: mg/kg

Table with 5 columns: Date Sampled, Date Prepared, Date Analyzed, AA ID No, Client ID No, Matrix, Dilution Factor, and MRL. Rows include sample dates (06/02/15, 06/05/15, 06/06/15), IDs (5F03001-49 to 52), client IDs (C00257 to 260), and matrix (Soil).

8260B/5035 +OXY+TPHG (EPA 8260B/5035) (continued)

Table listing chemical compounds and their concentrations across four samples. Compounds include Styrene, Tetrachloroethane, Toluene, Trichlorobenzene, Trichloroethylene (TCE), and Xylenes. Concentrations are generally <0.0050 mg/kg.

Surrogates

Table showing surrogate recovery percentages for 4-Bromofluorobenzene, Dibromofluoromethane, and Toluene-d8. Includes a column for %REC Limits (70-140).

Viorel Vasile
Operations Manager



LABORATORY ANALYSIS RESULTS

Client: The Source Group, Inc. (SH)
Project No: 04-NDLA-007
Project Name: DFSP Norwalk Soil Remediation
Method: VOCs, OXY & TPHG by GC/MS EPA 5035

AA Project No: A5331364
Date Received: 06/03/15
Date Reported: 06/12/15
Units: mg/kg

Date Sampled:	06/02/15	06/02/15	06/02/15	06/02/15	
Date Prepared:	06/04/15	06/04/15	06/04/15	06/04/15	
Date Analyzed:	06/04/15	06/04/15	06/04/15	06/04/15	
AA ID No:	5F03001-53	5F03001-54	5F03001-55	5F03001-56	
Client ID No:	C00261	C00262	C00263	C00264	
Matrix:	Soil	Soil	Soil	Soil	
Dilution Factor:	1	1	1	1	MRL

8260B/5035 +OXY+TPHG (EPA 8260B/5035)

Acetone	<0.050	<0.050	<0.050	<0.050	0.050
tert-Amyl Methyl Ether (TAME)	<0.0050	<0.0050	<0.0050	<0.0050	0.0050
Benzene	<0.0020	<0.0020	<0.0020	<0.0020	0.0020
Bromobenzene	<0.0050	<0.0050	<0.0050	<0.0050	0.0050
Bromochloromethane	<0.0050	<0.0050	<0.0050	<0.0050	0.0050
Bromodichloromethane	<0.0050	<0.0050	<0.0050	<0.0050	0.0050
Bromoform	<0.0050	<0.0050	<0.0050	<0.0050	0.0050
Bromomethane	<0.0050	<0.0050	<0.0050	<0.0050	0.0050
2-Butanone (MEK)	<0.050	<0.050	<0.050	<0.050	0.050
tert-Butyl alcohol (TBA)	<0.020	<0.020	<0.020	<0.020	0.020
sec-Butylbenzene	<0.0050	<0.0050	<0.0050	<0.0050	0.0050
tert-Butylbenzene	<0.0050	<0.0050	<0.0050	<0.0050	0.0050
n-Butylbenzene	<0.0050	<0.0050	<0.0050	<0.0050	0.0050
Carbon Disulfide	<0.0050	<0.0050	<0.0050	<0.0050	0.0050
Carbon Tetrachloride	<0.0050	<0.0050	<0.0050	<0.0050	0.0050
Chlorobenzene	<0.0050	<0.0050	<0.0050	<0.0050	0.0050
Chloroethane	<0.0050	<0.0050	<0.0050	<0.0050	0.0050
Chloroform	<0.0050	<0.0050	<0.0050	<0.0050	0.0050
Chloromethane	<0.0050	<0.0050	<0.0050	<0.0050	0.0050
2-Chlorotoluene	<0.0050	<0.0050	<0.0050	<0.0050	0.0050
4-Chlorotoluene	<0.0050	<0.0050	<0.0050	<0.0050	0.0050
1,2-Dibromo-3-chloropropane	<0.010	<0.010	<0.010	<0.010	0.010
Dibromochloromethane	<0.0050	<0.0050	<0.0050	<0.0050	0.0050
1,2-Dibromoethane (EDB)	<0.0050	<0.0050	<0.0050	<0.0050	0.0050
Dibromomethane	<0.0050	<0.0050	<0.0050	<0.0050	0.0050
1,4-Dichlorobenzene	<0.0050	<0.0050	<0.0050	<0.0050	0.0050
1,3-Dichlorobenzene	<0.0050	<0.0050	<0.0050	<0.0050	0.0050

Viorel Vasile
Operations Manager



LABORATORY ANALYSIS RESULTS

Client: The Source Group, Inc. (SH)
Project No: 04-NDLA-007
Project Name: DFSP Norwalk Soil Remediation
Method: VOCs, OXY & TPHG by GC/MS EPA 5035

AA Project No: A5331364
Date Received: 06/03/15
Date Reported: 06/12/15
Units: mg/kg

Date Sampled:	06/02/15	06/02/15	06/02/15	06/02/15	
Date Prepared:	06/04/15	06/04/15	06/04/15	06/04/15	
Date Analyzed:	06/04/15	06/04/15	06/04/15	06/04/15	
AA ID No:	5F03001-53	5F03001-54	5F03001-55	5F03001-56	
Client ID No:	C00261	C00262	C00263	C00264	
Matrix:	Soil	Soil	Soil	Soil	
Dilution Factor:	1	1	1	1	MRL

8260B/5035 +OXY+TPHG (EPA 8260B/5035) (continued)

1,2-Dichlorobenzene	<0.0050	<0.0050	<0.0050	<0.0050	0.0050
Dichlorodifluoromethane (R12)	<0.0050	<0.0050	<0.0050	<0.0050	0.0050
1,1-Dichloroethane	<0.0050	<0.0050	<0.0050	<0.0050	0.0050
1,2-Dichloroethane (EDC)	<0.0050	<0.0050	<0.0050	<0.0050	0.0050
trans-1,2-Dichloroethylene	<0.0050	<0.0050	<0.0050	<0.0050	0.0050
cis-1,2-Dichloroethylene	<0.0050	<0.0050	<0.0050	<0.0050	0.0050
1,1-Dichloroethylene	<0.0050	<0.0050	<0.0050	<0.0050	0.0050
2,2-Dichloropropane	<0.0050	<0.0050	<0.0050	<0.0050	0.0050
1,3-Dichloropropane	<0.0050	<0.0050	<0.0050	<0.0050	0.0050
1,2-Dichloropropane	<0.0050	<0.0050	<0.0050	<0.0050	0.0050
trans-1,3-Dichloropropylene	<0.0050	<0.0050	<0.0050	<0.0050	0.0050
1,1-Dichloropropylene	<0.0050	<0.0050	<0.0050	<0.0050	0.0050
cis-1,3-Dichloropropylene	<0.0050	<0.0050	<0.0050	<0.0050	0.0050
Diisopropyl ether (DIPE)	<0.0050	<0.0050	<0.0050	<0.0050	0.0050
Ethylbenzene	<0.0020	<0.0020	<0.0020	<0.0020	0.0020
Ethyl-tert-Butyl Ether (ETBE)	<0.0050	<0.0050	<0.0050	<0.0050	0.0050
Gasoline Range Organics (GRO)	<0.50	<0.50	<0.50	<0.50	0.50
Hexachlorobutadiene	<0.010	<0.010	<0.010	<0.010	0.010
2-Hexanone (MBK)	<0.050	<0.050	<0.050	<0.050	0.050
Isopropylbenzene	<0.0050	<0.0050	<0.0050	<0.0050	0.0050
4-Isopropyltoluene	<0.0050	<0.0050	<0.0050	<0.0050	0.0050
Methyl-tert-Butyl Ether (MTBE)	<0.0050	<0.0050	<0.0050	<0.0050	0.0050
Methylene Chloride	<0.050	<0.050	<0.050	<0.050	0.050
4-Methyl-2-pentanone (MIBK)	<0.050	<0.050	<0.050	<0.050	0.050
Naphthalene	<0.010	<0.010	<0.010	<0.010	0.010
n-Propylbenzene	<0.0050	<0.0050	<0.0050	<0.0050	0.0050

Viorel Vasile
Operations Manager



LABORATORY ANALYSIS RESULTS

Client: The Source Group, Inc. (SH)
Project No: 04-NDLA-007
Project Name: DFSP Norwalk Soil Remediation
Method: VOCs, OXY & TPHG by GC/MS EPA 5035

AA Project No: A5331364
Date Received: 06/03/15
Date Reported: 06/12/15
Units: mg/kg

Date Sampled:	06/02/15	06/02/15	06/02/15	06/02/15	
Date Prepared:	06/04/15	06/04/15	06/04/15	06/04/15	
Date Analyzed:	06/04/15	06/04/15	06/04/15	06/04/15	
AA ID No:	5F03001-53	5F03001-54	5F03001-55	5F03001-56	
Client ID No:	C00261	C00262	C00263	C00264	
Matrix:	Soil	Soil	Soil	Soil	
Dilution Factor:	1	1	1	1	MRL

8260B/5035 +OXY+TPHG (EPA 8260B/5035) (continued)

Styrene	<0.0050	<0.0050	<0.0050	<0.0050	0.0050
1,1,1,2-Tetrachloroethane	<0.0050	<0.0050	<0.0050	<0.0050	0.0050
1,1,2,2-Tetrachloroethane	<0.0050	<0.0050	<0.0050	<0.0050	0.0050
Tetrachloroethylene (PCE)	<0.0050	<0.0050	<0.0050	<0.0050	0.0050
Toluene	<0.0020	<0.0020	<0.0020	0.0022	0.0020
1,2,4-Trichlorobenzene	<0.0050	<0.0050	<0.0050	<0.0050	0.0050
1,2,3-Trichlorobenzene	<0.0050	<0.0050	<0.0050	<0.0050	0.0050
1,1,2-Trichloroethane	<0.0050	<0.0050	<0.0050	<0.0050	0.0050
1,1,1-Trichloroethane	<0.0050	<0.0050	<0.0050	<0.0050	0.0050
Trichloroethylene (TCE)	<0.0050	<0.0050	<0.0050	<0.0050	0.0050
Trichlorofluoromethane (R11)	<0.0050	<0.0050	<0.0050	<0.0050	0.0050
1,2,3-Trichloropropane	<0.0050	<0.0050	<0.0050	<0.0050	0.0050
1,1,2-Trichloro-1,2,2-trifluoroethane (R113)	<0.0050	<0.0050	<0.0050	<0.0050	0.0050
1,3,5-Trimethylbenzene	<0.0050	<0.0050	<0.0050	<0.0050	0.0050
1,2,4-Trimethylbenzene	<0.0050	<0.0050	<0.0050	<0.0050	0.0050
Vinyl chloride	<0.0050	<0.0050	<0.0050	<0.0050	0.0050
o-Xylene	<0.0020	<0.0020	<0.0020	<0.0020	0.0020
m,p-Xylenes	<0.0020	<0.0020	<0.0020	0.0020	0.0020

Surrogates

					%REC Limits
4-Bromofluorobenzene	133%	135%	138%	137%	70-140
Dibromofluoromethane	129%	133%	139%	120%	70-140
Toluene-d8	112%	116%	112%	116%	70-140

Viorel Vasile
Operations Manager

**LABORATORY ANALYSIS RESULTS**

Client: The Source Group, Inc. (SH)
Project No: 04-NDLA-007
Project Name: DFSP Norwalk Soil Remediation
Method: VOCs, OXY & TPHG by GC/MS EPA 5035

AA Project No: A5331364
Date Received: 06/03/15
Date Reported: 06/12/15
Units: mg/kg

Date Sampled: 06/02/15
Date Prepared: 06/04/15
Date Analyzed: 06/05/15
AA ID No: 5F03001-57
Client ID No: C00265
Matrix: Soil
Dilution Factor: 1

MRL

8260B/5035 +OXY+TPHG (EPA 8260B/5035)

Acetone	<0.050	0.050
tert-Amyl Methyl Ether (TAME)	<0.0050	0.0050
Benzene	<0.0020	0.0020
Bromobenzene	<0.0050	0.0050
Bromochloromethane	<0.0050	0.0050
Bromodichloromethane	<0.0050	0.0050
Bromoform	<0.0050	0.0050
Bromomethane	<0.0050	0.0050
2-Butanone (MEK)	<0.050	0.050
tert-Butyl alcohol (TBA)	<0.020	0.020
sec-Butylbenzene	<0.0050	0.0050
tert-Butylbenzene	<0.0050	0.0050
n-Butylbenzene	<0.0050	0.0050
Carbon Disulfide	<0.0050	0.0050
Carbon Tetrachloride	<0.0050	0.0050
Chlorobenzene	<0.0050	0.0050
Chloroethane	<0.0050	0.0050
Chloroform	<0.0050	0.0050
Chloromethane	<0.0050	0.0050
2-Chlorotoluene	<0.0050	0.0050
4-Chlorotoluene	<0.0050	0.0050
1,2-Dibromo-3-chloropropane	<0.010	0.010
Dibromochloromethane	<0.0050	0.0050
1,2-Dibromoethane (EDB)	<0.0050	0.0050
Dibromomethane	<0.0050	0.0050
1,4-Dichlorobenzene	<0.0050	0.0050
1,3-Dichlorobenzene	<0.0050	0.0050

Viorel Vasile
Operations Manager

**LABORATORY ANALYSIS RESULTS**

Client: The Source Group, Inc. (SH)
Project No: 04-NDLA-007
Project Name: DFSP Norwalk Soil Remediation
Method: VOCs, OXY & TPHG by GC/MS EPA 5035

AA Project No: A5331364
Date Received: 06/03/15
Date Reported: 06/12/15
Units: mg/kg

Date Sampled: 06/02/15
Date Prepared: 06/04/15
Date Analyzed: 06/05/15
AA ID No: 5F03001-57
Client ID No: C00265
Matrix: Soil
Dilution Factor: 1

MRL

8260B/5035 +OXY+TPHG (EPA 8260B/5035) (continued)

1,2-Dichlorobenzene	<0.0050	0.0050
Dichlorodifluoromethane (R12)	<0.0050	0.0050
1,1-Dichloroethane	<0.0050	0.0050
1,2-Dichloroethane (EDC)	<0.0050	0.0050
trans-1,2-Dichloroethylene	<0.0050	0.0050
cis-1,2-Dichloroethylene	<0.0050	0.0050
1,1-Dichloroethylene	<0.0050	0.0050
2,2-Dichloropropane	<0.0050	0.0050
1,3-Dichloropropane	<0.0050	0.0050
1,2-Dichloropropane	<0.0050	0.0050
trans-1,3-Dichloropropylene	<0.0050	0.0050
1,1-Dichloropropylene	<0.0050	0.0050
cis-1,3-Dichloropropylene	<0.0050	0.0050
Diisopropyl ether (DIPE)	<0.0050	0.0050
Ethylbenzene	<0.0020	0.0020
Ethyl-tert-Butyl Ether (ETBE)	<0.0050	0.0050
Gasoline Range Organics (GRO)	<0.50	0.50
Hexachlorobutadiene	<0.010	0.010
2-Hexanone (MBK)	<0.050	0.050
Isopropylbenzene	<0.0050	0.0050
4-Isopropyltoluene	<0.0050	0.0050
Methyl-tert-Butyl Ether (MTBE)	<0.0050	0.0050
Methylene Chloride	<0.050	0.050
4-Methyl-2-pentanone (MIBK)	<0.050	0.050
Naphthalene	<0.010	0.010
n-Propylbenzene	<0.0050	0.0050

Viorel Vasile
Operations Manager



LABORATORY ANALYSIS RESULTS

Client: The Source Group, Inc. (SH)
Project No: 04-NDLA-007
Project Name: DFSP Norwalk Soil Remediation
Method: VOCs, OXY & TPHG by GC/MS EPA 5035

AA Project No: A5331364
Date Received: 06/03/15
Date Reported: 06/12/15
Units: mg/kg

Date Sampled:	06/02/15	
Date Prepared:	06/04/15	
Date Analyzed:	06/05/15	
AA ID No:	5F03001-57	
Client ID No:	C00265	
Matrix:	Soil	
Dilution Factor:	1	MRL

8260B/5035 +OXY+TPHG (EPA 8260B/5035) (continued)

Styrene	<0.0050	0.0050
1,1,1,2-Tetrachloroethane	<0.0050	0.0050
1,1,2,2-Tetrachloroethane	<0.0050	0.0050
Tetrachloroethylene (PCE)	<0.0050	0.0050
Toluene	<0.0020	0.0020
1,2,4-Trichlorobenzene	<0.0050	0.0050
1,2,3-Trichlorobenzene	<0.0050	0.0050
1,1,2-Trichloroethane	<0.0050	0.0050
1,1,1-Trichloroethane	<0.0050	0.0050
Trichloroethylene (TCE)	<0.0050	0.0050
Trichlorofluoromethane (R11)	<0.0050	0.0050
1,2,3-Trichloropropane	<0.0050	0.0050
1,1,2-Trichloro-1,2,2-trifluoroethane (R113)	<0.0050	0.0050
1,3,5-Trimethylbenzene	<0.0050	0.0050
1,2,4-Trimethylbenzene	<0.0050	0.0050
Vinyl chloride	<0.0050	0.0050
o-Xylene	<0.0020	0.0020
m,p-Xylenes	<0.0020	0.0020

<u>Surrogates</u>		<u>%REC Limits</u>
4-Bromofluorobenzene	135%	70-140
Dibromofluoromethane	135%	70-140
Toluene-d8	117%	70-140

Viorel Vasile
Operations Manager



LABORATORY ANALYSIS RESULTS

Client: The Source Group, Inc. (SH)
Project No: 04-NDLA-007
Project Name: DFSP Norwalk Soil Remediation
Method: Carbon Chain by GC/FID

AA Project No: A5331364
Date Received: 06/03/15
Date Reported: 06/12/15
Units: mg/kg

Date Sampled:	06/02/15	06/02/15	06/02/15	06/02/15	
Date Prepared:	06/04/15	06/04/15	06/04/15	06/04/15	
Date Analyzed:	06/04/15	06/04/15	06/04/15	06/04/15	
AA ID No:	5F03001-01	5F03001-02	5F03001-03	5F03001-04	
Client ID No:	C00209	C00210	C00211	C00212	
Matrix:	Soil	Soil	Soil	Soil	
Dilution Factor:	1	1	1	1	MRL

Carbon Chain Custom (EPA 8015M)

C13-C22	<10	<10	<10	<10	10
C23-C32	<10	<10	<10	<10	10
C33-C44	12	<10	<10	<10	10

Surrogates

o-Terphenyl	107%	103%	102%	103%	<u>%REC Limits</u> 50-150
-------------	------	------	------	------	-------------------------------------

Viorel Vasile
 Operations Manager



LABORATORY ANALYSIS RESULTS

Client: The Source Group, Inc. (SH)
Project No: 04-NDLA-007
Project Name: DFSP Norwalk Soil Remediation
Method: Carbon Chain by GC/FID

AA Project No: A5331364
Date Received: 06/03/15
Date Reported: 06/12/15
Units: mg/kg

Date Sampled:	06/02/15	06/02/15	06/02/15	06/02/15	
Date Prepared:	06/04/15	06/04/15	06/04/15	06/04/15	
Date Analyzed:	06/04/15	06/04/15	06/04/15	06/04/15	
AA ID No:	5F03001-05	5F03001-06	5F03001-07	5F03001-08	
Client ID No:	C00213	C00214	C00215	C00216	
Matrix:	Soil	Soil	Soil	Soil	
Dilution Factor:	1	1	1	1	MRL

Carbon Chain Custom (EPA 8015M)

C13-C22	11	<10	42	<10	10
C23-C32	100	<10	62	<10	10
C33-C44	120	<10	51	<10	10

Surrogates					%REC Limits
o-Terphenyl	107%	101%	130%	102%	50-150

Viorel Vasile
 Operations Manager



LABORATORY ANALYSIS RESULTS

Client: The Source Group, Inc. (SH)
 Project No: 04-NDLA-007
 Project Name: DFSP Norwalk Soil Remediation
 Method: Carbon Chain by GC/FID

AA Project No: A5331364
 Date Received: 06/03/15
 Date Reported: 06/12/15
 Units: mg/kg

Date Sampled:	06/02/15	06/02/15	06/02/15	06/02/15	
Date Prepared:	06/04/15	06/04/15	06/04/15	06/04/15	
Date Analyzed:	06/04/15	06/04/15	06/04/15	06/04/15	
AA ID No:	5F03001-09	5F03001-10	5F03001-11	5F03001-12	
Client ID No:	C00217	C00218	C00219	C00220	
Matrix:	Soil	Soil	Soil	Soil	
Dilution Factor:	1	1	1	1	MRL

Carbon Chain Custom (EPA 8015M)

C13-C22	<10	<10	<10	<10	10
C23-C32	<10	<10	44	<10	10
C33-C44	<10	<10	46	<10	10

Surrogates					%REC Limits
o-Terphenyl	110%	102%	113%	104%	50-150

Viorel Vasile
 Operations Manager



LABORATORY ANALYSIS RESULTS

Client: The Source Group, Inc. (SH)
Project No: 04-NDLA-007
Project Name: DFSP Norwalk Soil Remediation
Method: Carbon Chain by GC/FID

AA Project No: A5331364
Date Received: 06/03/15
Date Reported: 06/12/15
Units: mg/kg

Date Sampled:	06/02/15	06/02/15	06/02/15	06/02/15	
Date Prepared:	06/04/15	06/04/15	06/04/15	06/04/15	
Date Analyzed:	06/04/15	06/04/15	06/04/15	06/04/15	
AA ID No:	5F03001-13	5F03001-14	5F03001-15	5F03001-16	
Client ID No:	C00221	C00222	C00223	C00224	
Matrix:	Soil	Soil	Soil	Soil	
Dilution Factor:	1	1	1	1	MRL

Carbon Chain Custom (EPA 8015M)

C13-C22	<10	<10	<10	<10	10
C23-C32	25	12	<10	<10	10
C33-C44	33	20	<10	<10	10

Surrogates					%REC Limits
o-Terphenyl	106%	115%	104%	103%	50-150

Viorel Vasile
 Operations Manager



LABORATORY ANALYSIS RESULTS

Client: The Source Group, Inc. (SH)
Project No: 04-NDLA-007
Project Name: DFSP Norwalk Soil Remediation
Method: Carbon Chain by GC/FID

AA Project No: A5331364
Date Received: 06/03/15
Date Reported: 06/12/15
Units: mg/kg

Date Sampled:	06/02/15	06/02/15	06/02/15	06/02/15	
Date Prepared:	06/04/15	06/04/15	06/04/15	06/04/15	
Date Analyzed:	06/04/15	06/04/15	06/04/15	06/04/15	
AA ID No:	5F03001-17	5F03001-18	5F03001-19	5F03001-20	
Client ID No:	C00225	C00226	C00227	C00228	
Matrix:	Soil	Soil	Soil	Soil	
Dilution Factor:	1	1	1	1	MRL

Carbon Chain Custom (EPA 8015M)

C13-C22	<10	<10	<10	<10	10
C23-C32	58	<10	<10	29	10
C33-C44	65	15	<10	40	10

<u>Surrogates</u>					<u>%REC Limits</u>
o-Terphenyl	113%	109%	109%	108%	50-150

Viorel Vasile
Operations Manager



LABORATORY ANALYSIS RESULTS

Client: The Source Group, Inc. (SH)
Project No: 04-NDLA-007
Project Name: DFSP Norwalk Soil Remediation
Method: Carbon Chain by GC/FID

AA Project No: A5331364
Date Received: 06/03/15
Date Reported: 06/12/15
Units: mg/kg

Date Sampled:	06/02/15	06/02/15	06/02/15	06/02/15	
Date Prepared:	06/04/15	06/04/15	06/04/15	06/04/15	
Date Analyzed:	06/05/15	06/05/15	06/05/15	06/05/15	
AA ID No:	5F03001-21	5F03001-22	5F03001-23	5F03001-24	
Client ID No:	C00229	C00230	C00231	C00232	
Matrix:	Soil	Soil	Soil	Soil	
Dilution Factor:	1	1	1	1	MRL

Carbon Chain Custom (EPA 8015M)

C13-C22	<10	<10	13	<10	10
C23-C32	40	<10	78	49	10
C33-C44	60	<10	84	58	10

<u>Surrogates</u>					<u>%REC Limits</u>
o-Terphenyl	102%	103%	103%	117%	50-150

Viorel Vasile
 Operations Manager



LABORATORY ANALYSIS RESULTS

Client: The Source Group, Inc. (SH)
Project No: 04-NDLA-007
Project Name: DFSP Norwalk Soil Remediation
Method: Carbon Chain by GC/FID

AA Project No: A5331364
Date Received: 06/03/15
Date Reported: 06/12/15
Units: mg/kg

Date Sampled:	06/02/15	06/02/15	06/02/15	06/02/15	
Date Prepared:	06/04/15	06/04/15	06/04/15	06/04/15	
Date Analyzed:	06/05/15	06/05/15	06/05/15	06/05/15	
AA ID No:	5F03001-25	5F03001-26	5F03001-27	5F03001-28	
Client ID No:	C00233	C00234	C00235	C00236	
Matrix:	Soil	Soil	Soil	Soil	
Dilution Factor:	1	1	1	1	MRL

Carbon Chain Custom (EPA 8015M)

C13-C22	<10	<10	<10	13	10
C23-C32	52	55	<10	83	10
C33-C44	61	58	21	81	10

Surrogates					%REC Limits
o-Terphenyl	116%	109%	107%	109%	50-150

Viorel Vasile
Operations Manager



LABORATORY ANALYSIS RESULTS

Client: The Source Group, Inc. (SH)
Project No: 04-NDLA-007
Project Name: DFSP Norwalk Soil Remediation
Method: Carbon Chain by GC/FID

AA Project No: A5331364
Date Received: 06/03/15
Date Reported: 06/12/15
Units: mg/kg

Date Sampled:	06/02/15	06/02/15	06/02/15	06/02/15	
Date Prepared:	06/04/15	06/04/15	06/04/15	06/04/15	
Date Analyzed:	06/05/15	06/05/15	06/05/15	06/05/15	
AA ID No:	5F03001-29	5F03001-30	5F03001-31	5F03001-32	
Client ID No:	C00237	C00238	C00239	C00240	
Matrix:	Soil	Soil	Soil	Soil	
Dilution Factor:	1	1	1	1	MRL

Carbon Chain Custom (EPA 8015M)

C13-C22	<10	<10	<10	<10	10
C23-C32	39	21	<10	<10	10
C33-C44	52	32	<10	<10	10

Surrogates					%REC Limits
o-Terphenyl	111%	110%	107%	107%	50-150

Viorel Vasile
 Operations Manager



LABORATORY ANALYSIS RESULTS

Client: The Source Group, Inc. (SH)
Project No: 04-NDLA-007
Project Name: DFSP Norwalk Soil Remediation
Method: Carbon Chain by GC/FID

AA Project No: A5331364
Date Received: 06/03/15
Date Reported: 06/12/15
Units: mg/kg

Date Sampled:	06/02/15	06/02/15	06/02/15	06/02/15	
Date Prepared:	06/04/15	06/04/15	06/04/15	06/04/15	
Date Analyzed:	06/05/15	06/05/15	06/05/15	06/05/15	
AA ID No:	5F03001-33	5F03001-34	5F03001-35	5F03001-36	
Client ID No:	C00241	C00242	C00243	C00244	
Matrix:	Soil	Soil	Soil	Soil	
Dilution Factor:	1	1	1	1	MRL

Carbon Chain Custom (EPA 8015M)

C13-C22	<10	<10	<10	<10	10
C23-C32	12	<10	<10	<10	10
C33-C44	17	<10	10	16	10

<u>Surrogates</u>					<u>%REC Limits</u>
o-Terphenyl	107%	105%	108%	108%	50-150

Viorel Vasile
Operations Manager



LABORATORY ANALYSIS RESULTS

Client: The Source Group, Inc. (SH)
Project No: 04-NDLA-007
Project Name: DFSP Norwalk Soil Remediation
Method: Carbon Chain by GC/FID

AA Project No: A5331364
Date Received: 06/03/15
Date Reported: 06/12/15
Units: mg/kg

Date Sampled:	06/02/15	06/02/15	06/02/15	06/02/15	
Date Prepared:	06/04/15	06/04/15	06/04/15	06/04/15	
Date Analyzed:	06/05/15	06/05/15	06/05/15	06/05/15	
AA ID No:	5F03001-37	5F03001-38	5F03001-39	5F03001-40	
Client ID No:	C00245	C00246	C00247	C00248	
Matrix:	Soil	Soil	Soil	Soil	
Dilution Factor:	1	1	1	1	MRL

Carbon Chain Custom (EPA 8015M)

C13-C22	<10	100	14	<10	10
C23-C32	38	350	73	14	10
C33-C44	27	220	61	23	10

Surrogates					%REC Limits
o-Terphenyl	110%	105%	116%	108%	50-150

Viorel Vasile
 Operations Manager



LABORATORY ANALYSIS RESULTS

Client: The Source Group, Inc. (SH)
Project No: 04-NDLA-007
Project Name: DFSP Norwalk Soil Remediation
Method: Carbon Chain by GC/FID

AA Project No: A5331364
Date Received: 06/03/15
Date Reported: 06/12/15
Units: mg/kg

Date Sampled:	06/02/15	06/02/15	06/02/15	06/02/15	
Date Prepared:	06/05/15	06/05/15	06/05/15	06/05/15	
Date Analyzed:	06/05/15	06/05/15	06/06/15	06/05/15	
AA ID No:	5F03001-41	5F03001-42	5F03001-43	5F03001-44	
Client ID No:	C00249	C00250	C00251	C00252	
Matrix:	Soil	Soil	Soil	Soil	
Dilution Factor:	1	1	1	1	MRL

Carbon Chain Custom (EPA 8015M)

C13-C22	<10	<10	56	<10	10
C23-C32	18	33	250	10	10
C33-C44	<10	15	140	<10	10

Surrogates					%REC Limits
o-Terphenyl	87%	94%	107%	93%	50-150

Viorel Vasile
 Operations Manager



LABORATORY ANALYSIS RESULTS

Client: The Source Group, Inc. (SH)
Project No: 04-NDLA-007
Project Name: DFSP Norwalk Soil Remediation
Method: Carbon Chain by GC/FID

AA Project No: A5331364
Date Received: 06/03/15
Date Reported: 06/12/15
Units: mg/kg

Date Sampled:	06/02/15	06/02/15	06/02/15	06/02/15	
Date Prepared:	06/05/15	06/05/15	06/05/15	06/05/15	
Date Analyzed:	06/05/15	06/05/15	06/06/15	06/05/15	
AA ID No:	5F03001-45	5F03001-46	5F03001-47	5F03001-48	
Client ID No:	C00253	C00254	C00255	C00256	
Matrix:	Soil	Soil	Soil	Soil	
Dilution Factor:	1	1	1	1	MRL

Carbon Chain Custom (EPA 8015M)

C13-C22	<10	<10	<10	<10	10
C23-C32	13	<10	66	49	10
C33-C44	<10	<10	46	36	10

<u>Surrogates</u>					<u>%REC Limits</u>
o-Terphenyl	95%	100%	107%	99%	50-150

Viorel Vasile
Operations Manager



LABORATORY ANALYSIS RESULTS

Client: The Source Group, Inc. (SH)
Project No: 04-NDLA-007
Project Name: DFSP Norwalk Soil Remediation
Method: Carbon Chain by GC/FID

AA Project No: A5331364
Date Received: 06/03/15
Date Reported: 06/12/15
Units: mg/kg

Date Sampled:	06/02/15	06/02/15	06/02/15	06/02/15	
Date Prepared:	06/05/15	06/05/15	06/05/15	06/05/15	
Date Analyzed:	06/05/15	06/05/15	06/06/15	06/06/15	
AA ID No:	5F03001-49	5F03001-50	5F03001-51	5F03001-52	
Client ID No:	C00257	C00258	C00259	C00260	
Matrix:	Soil	Soil	Soil	Soil	
Dilution Factor:	1	1	1	1	MRL

Carbon Chain Custom (EPA 8015M)

C13-C22	<10	<10	<10	110	10
C23-C32	26	18	58	140	10
C33-C44	17	15	52	53	10

<u>Surrogates</u>					<u>%REC Limits</u>
o-Terphenyl	99%	103%	105%	131%	50-150

Viorel Vasile
Operations Manager



LABORATORY ANALYSIS RESULTS

Client: The Source Group, Inc. (SH)
Project No: 04-NDLA-007
Project Name: DFSP Norwalk Soil Remediation
Method: Carbon Chain by GC/FID

AA Project No: A5331364
Date Received: 06/03/15
Date Reported: 06/12/15
Units: mg/kg

Date Sampled:	06/02/15	06/02/15	06/02/15	06/02/15	
Date Prepared:	06/05/15	06/05/15	06/05/15	06/05/15	
Date Analyzed:	06/05/15	06/05/15	06/05/15	06/06/15	
AA ID No:	5F03001-53	5F03001-54	5F03001-55	5F03001-56	
Client ID No:	C00261	C00262	C00263	C00264	
Matrix:	Soil	Soil	Soil	Soil	
Dilution Factor:	1	1	1	1	MRL

Carbon Chain Custom (EPA 8015M)

C13-C22	13	<10	21	11	10
C23-C32	75	29	79	79	10
C33-C44	55	23	44	57	10

Surrogates					%REC Limits
o-Terphenyl	105%	104%	107%	97%	50-150

Viorel Vasile
Operations Manager

**LABORATORY ANALYSIS RESULTS**

Client: The Source Group, Inc. (SH)
Project No: 04-NDLA-007
Project Name: DFSP Norwalk Soil Remediation
Method: Carbon Chain by GC/FID

AA Project No: A5331364
Date Received: 06/03/15
Date Reported: 06/12/15
Units: mg/kg

Date Sampled:	06/02/15	
Date Prepared:	06/05/15	
Date Analyzed:	06/06/15	
AA ID No:	5F03001-57	
Client ID No:	C00265	
Matrix:	Soil	
Dilution Factor:	1	MRL

Carbon Chain Custom (EPA 8015M)

C13-C22	<10	10
C23-C32	78	10
C33-C44	61	10

<u>Surrogates</u>		<u>%REC Limits</u>
o-Terphenyl	102%	50-150

Viorel Vasile
Operations Manager



LABORATORY ANALYSIS RESULTS

Client: The Source Group, Inc. (SH)
Project No: 04-NDLA-007
Project Name: DFSP Norwalk Soil Remediation

AA Project No: A5331364
Date Received: 06/03/15
Date Reported: 06/12/15

Analyte	Reporting Result	Reporting Limit	Units	Spike Level	Source Result	%REC %REC	%REC Limits	RPD RPD	RPD Limit	Notes
---------	------------------	-----------------	-------	-------------	---------------	-----------	-------------	---------	-----------	-------

VOCs, OXY & TPHG by GC/MS EPA 5035 - Quality Control

Batch B5F0413 - EPA 5035

Blank (B5F0413-BLK1)

Prepared & Analyzed: 06/04/15

Acetone	<0.050	0.050	mg/kg							
tert-Amyl Methyl Ether (TAME)	<0.0050	0.0050	mg/kg							
Benzene	<0.0020	0.0020	mg/kg							
Bromobenzene	<0.0050	0.0050	mg/kg							
Bromochloromethane	<0.0050	0.0050	mg/kg							
Bromodichloromethane	<0.0050	0.0050	mg/kg							
Bromoform	<0.0050	0.0050	mg/kg							
Bromomethane	<0.0050	0.0050	mg/kg							
2-Butanone (MEK)	<0.050	0.050	mg/kg							
tert-Butyl alcohol (TBA)	<0.020	0.020	mg/kg							
sec-Butylbenzene	<0.0050	0.0050	mg/kg							
tert-Butylbenzene	<0.0050	0.0050	mg/kg							
n-Butylbenzene	<0.0050	0.0050	mg/kg							
Carbon Disulfide	<0.0050	0.0050	mg/kg							
Carbon Tetrachloride	<0.0050	0.0050	mg/kg							
Chlorobenzene	<0.0050	0.0050	mg/kg							
Chloroethane	<0.0050	0.0050	mg/kg							
Chloroform	<0.0050	0.0050	mg/kg							
Chloromethane	<0.0050	0.0050	mg/kg							
2-Chlorotoluene	<0.0050	0.0050	mg/kg							
4-Chlorotoluene	<0.0050	0.0050	mg/kg							
1,2-Dibromo-3-chloropropane	<0.010	0.010	mg/kg							
Dibromochloromethane	<0.0050	0.0050	mg/kg							
1,2-Dibromoethane (EDB)	<0.0050	0.0050	mg/kg							
Dibromomethane	<0.0050	0.0050	mg/kg							
1,4-Dichlorobenzene	<0.0050	0.0050	mg/kg							
1,3-Dichlorobenzene	<0.0050	0.0050	mg/kg							
1,2-Dichlorobenzene	<0.0050	0.0050	mg/kg							
Dichlorodifluoromethane (R12)	<0.0050	0.0050	mg/kg							
1,1-Dichloroethane	<0.0050	0.0050	mg/kg							
1,2-Dichloroethane (EDC)	<0.0050	0.0050	mg/kg							

Viorel Vasile
Operations Manager



LABORATORY ANALYSIS RESULTS

Client: The Source Group, Inc. (SH)
Project No: 04-NDLA-007
Project Name: DFSP Norwalk Soil Remediation

AA Project No: A5331364
Date Received: 06/03/15
Date Reported: 06/12/15

Analyte	Result	Reporting Limit	Units	Spike Level	Source Result	%REC %REC	Limit	RPD RPD	Limit	Notes
---------	--------	-----------------	-------	-------------	---------------	-----------	-------	---------	-------	-------

VOCs, OXY & TPHG by GC/MS EPA 5035 - Quality Control

Batch B5F0413 - EPA 5035

Blank (B5F0413-BLK1) Continued

Prepared & Analyzed: 06/04/15

trans-1,2-Dichloroethylene	<0.0050	0.0050	mg/kg							
cis-1,2-Dichloroethylene	<0.0050	0.0050	mg/kg							
1,1-Dichloroethylene	<0.0050	0.0050	mg/kg							
2,2-Dichloropropane	<0.0050	0.0050	mg/kg							
1,3-Dichloropropane	<0.0050	0.0050	mg/kg							
1,2-Dichloropropane	<0.0050	0.0050	mg/kg							
trans-1,3-Dichloropropylene	<0.0050	0.0050	mg/kg							
1,1-Dichloropropylene	<0.0050	0.0050	mg/kg							
cis-1,3-Dichloropropylene	<0.0050	0.0050	mg/kg							
Diisopropyl ether (DIPE)	<0.0050	0.0050	mg/kg							
Ethylbenzene	<0.0020	0.0020	mg/kg							
Ethyl-tert-Butyl Ether (ETBE)	<0.0050	0.0050	mg/kg							
Gasoline Range Organics (GRO)	<0.50	0.50	mg/kg							
Hexachlorobutadiene	<0.010	0.010	mg/kg							
2-Hexanone (MBK)	<0.050	0.050	mg/kg							
Isopropylbenzene	<0.0050	0.0050	mg/kg							
4-Isopropyltoluene	<0.0050	0.0050	mg/kg							
Methyl-tert-Butyl Ether (MTBE)	<0.0050	0.0050	mg/kg							
Methylene Chloride	<0.050	0.050	mg/kg							
4-Methyl-2-pentanone (MIBK)	<0.050	0.050	mg/kg							
Naphthalene	<0.010	0.010	mg/kg							
n-Propylbenzene	<0.0050	0.0050	mg/kg							
Styrene	<0.0050	0.0050	mg/kg							
1,1,1,2-Tetrachloroethane	<0.0050	0.0050	mg/kg							
1,1,2,2-Tetrachloroethane	<0.0050	0.0050	mg/kg							
Tetrachloroethylene (PCE)	<0.0050	0.0050	mg/kg							
Toluene	<0.0020	0.0020	mg/kg							
1,2,4-Trichlorobenzene	<0.0050	0.0050	mg/kg							
1,2,3-Trichlorobenzene	<0.0050	0.0050	mg/kg							
1,1,2-Trichloroethane	<0.0050	0.0050	mg/kg							
1,1,1-Trichloroethane	<0.0050	0.0050	mg/kg							

Viorel Vasile
Operations Manager



LABORATORY ANALYSIS RESULTS

Client: The Source Group, Inc. (SH)
Project No: 04-NDLA-007
Project Name: DFSP Norwalk Soil Remediation

AA Project No: A5331364
Date Received: 06/03/15
Date Reported: 06/12/15

Analyte	Reporting Result	Limit	Units	Spike Level	Source Result	%REC %REC	Limits	RPD	RPD Limit	Notes
---------	------------------	-------	-------	-------------	---------------	-----------	--------	-----	-----------	-------

VOCs, OXY & TPHG by GC/MS EPA 5035 - Quality Control

Batch B5F0413 - EPA 5035

Blank (B5F0413-BLK1) Continued

Prepared & Analyzed: 06/04/15

Trichloroethylene (TCE)	<0.0050	0.0050	mg/kg
Trichlorofluoromethane (R11)	<0.0050	0.0050	mg/kg
1,2,3-Trichloropropane	<0.0050	0.0050	mg/kg
1,1,2-Trichloro-1,2,2-trifluoroethane (R113)	<0.0050	0.0050	mg/kg
1,3,5-Trimethylbenzene	<0.0050	0.0050	mg/kg
1,2,4-Trimethylbenzene	<0.0050	0.0050	mg/kg
Vinyl chloride	<0.0050	0.0050	mg/kg
o-Xylene	<0.0020	0.0020	mg/kg
m,p-Xylenes	<0.0020	0.0020	mg/kg

Surrogate: 4-Bromofluorobenzene	0.0989		mg/kg	0.10	98.9	70-140
Surrogate: Dibromofluoromethane	0.0974		mg/kg	0.10	97.4	70-140
Surrogate: Toluene-d8	0.0969		mg/kg	0.10	96.9	70-140

LCS (B5F0413-BS1)

Prepared & Analyzed: 06/04/15

Benzene	0.0348	0.0020	mg/kg	0.040	87.0	75-125
Bromodichloromethane	0.0362	0.0050	mg/kg	0.040	90.6	75-125
Bromoform	0.0417	0.0050	mg/kg	0.040	104	75-125
Carbon Tetrachloride	0.0351	0.0050	mg/kg	0.040	87.8	75-125
Chlorobenzene	0.0396	0.0050	mg/kg	0.040	99.0	75-125
Chloroethane	0.0331	0.0050	mg/kg	0.040	82.6	75-125
Chloroform	0.0347	0.0050	mg/kg	0.040	86.8	75-125
Chloromethane	0.0427	0.0050	mg/kg	0.040	107	65-125
Dibromochloromethane	0.0400	0.0050	mg/kg	0.040	99.9	75-125
1,4-Dichlorobenzene	0.0375	0.0050	mg/kg	0.040	93.8	75-125
1,1-Dichloroethane	0.0347	0.0050	mg/kg	0.040	86.8	70-125
1,2-Dichloroethane (EDC)	0.0356	0.0050	mg/kg	0.040	89.0	75-125
trans-1,2-Dichloroethylene	0.0371	0.0050	mg/kg	0.040	92.8	75-125
cis-1,2-Dichloroethylene	0.0340	0.0050	mg/kg	0.040	85.0	75-125
1,1-Dichloroethylene	0.0352	0.0050	mg/kg	0.040	88.0	70-130
1,2-Dichloropropane	0.0360	0.0050	mg/kg	0.040	90.0	75-130
cis-1,3-Dichloropropylene	0.0354	0.0050	mg/kg	0.040	88.4	75-125

Viorel Vasile
Operations Manager

**LABORATORY ANALYSIS RESULTS**

Client: The Source Group, Inc. (SH)
Project No: 04-NDLA-007
Project Name: DFSP Norwalk Soil Remediation

AA Project No: A5331364
Date Received: 06/03/15
Date Reported: 06/12/15

Analyte	Reporting Result	Limit	Units	Spike Level	Source Result	%REC %REC	Limits	RPD	RPD Limit	Notes
---------	------------------	-------	-------	-------------	---------------	-----------	--------	-----	-----------	-------

VOCs, OXY & TPHG by GC/MS EPA 5035 - Quality Control

Batch B5F0413 - EPA 5035

LCS (B5F0413-BS1) Continued

Prepared & Analyzed: 06/04/15

Ethylbenzene	0.0381	0.0020	mg/kg	0.040		95.4	75-125			
Methyl-tert-Butyl Ether (MTBE)	0.0352	0.0050	mg/kg	0.040		88.0	75-125			
Methylene Chloride	0.0355	0.050	mg/kg	0.040		88.8	75-130			
1,1,2,2-Tetrachloroethane	0.0377	0.0050	mg/kg	0.040		94.2	70-135			
Tetrachloroethylene (PCE)	0.0405	0.0050	mg/kg	0.040		101	75-125			
Toluene	0.0381	0.0020	mg/kg	0.040		95.2	75-125			
1,1,2-Trichloroethane	0.0384	0.0050	mg/kg	0.040		95.9	75-125			
1,1,1-Trichloroethane	0.0351	0.0050	mg/kg	0.040		87.8	75-125			
Trichloroethylene (TCE)	0.0372	0.0050	mg/kg	0.040		92.9	75-125			
Vinyl chloride	0.0398	0.0050	mg/kg	0.040		99.4	75-125			
o-Xylene	0.0392	0.0020	mg/kg	0.040		98.1	75-125			

Surrogate: 4-Bromofluorobenzene 0.101 mg/kg 0.10 101 70-140

Surrogate: Dibromofluoromethane 0.0925 mg/kg 0.10 92.5 70-140

Surrogate: Toluene-d8 0.100 mg/kg 0.10 100 70-140

LCS Dup (B5F0413-BS1)

Prepared & Analyzed: 06/04/15

Benzene	0.0356	0.0020	mg/kg	0.040		89.1	75-125	2.39	30	
Bromodichloromethane	0.0379	0.0050	mg/kg	0.040		94.8	75-125	4.58	30	
Bromoform	0.0400	0.0050	mg/kg	0.040		100	75-125	4.01	30	
Carbon Tetrachloride	0.0365	0.0050	mg/kg	0.040		91.3	75-125	3.85	30	
Chlorobenzene	0.0398	0.0050	mg/kg	0.040		99.4	75-125	0.403	30	
Chloroethane	0.0340	0.0050	mg/kg	0.040		85.0	75-125	2.74	30	
Chloroform	0.0355	0.0050	mg/kg	0.040		88.8	75-125	2.33	30	
Chloromethane	0.0438	0.0050	mg/kg	0.040		109	65-125	2.36	30	
Dibromochloromethane	0.0400	0.0050	mg/kg	0.040		100	75-125	0.100	30	
1,4-Dichlorobenzene	0.0384	0.0050	mg/kg	0.040		96.0	75-125	2.32	30	
1,1-Dichloroethane	0.0362	0.0050	mg/kg	0.040		90.5	70-125	4.23	30	
1,2-Dichloroethane (EDC)	0.0361	0.0050	mg/kg	0.040		90.2	75-125	1.45	30	
trans-1,2-Dichloroethylene	0.0385	0.0050	mg/kg	0.040		96.2	75-125	3.65	30	
cis-1,2-Dichloroethylene	0.0347	0.0050	mg/kg	0.040		86.8	75-125	2.09	30	
1,1-Dichloroethylene	0.0363	0.0050	mg/kg	0.040		90.8	70-130	3.13	30	
1,2-Dichloropropane	0.0371	0.0050	mg/kg	0.040		92.8	75-130	3.01	30	

Viorel Vasile
 Operations Manager



LABORATORY ANALYSIS RESULTS

Client: The Source Group, Inc. (SH)
Project No: 04-NDLA-007
Project Name: DFSP Norwalk Soil Remediation

AA Project No: A5331364
Date Received: 06/03/15
Date Reported: 06/12/15

Analyte	Result	Reporting Limit	Units	Spike Level	Source Result	%REC %REC	%REC Limits	RPD RPD	RPD Limit	Notes
---------	--------	-----------------	-------	-------------	---------------	-----------	-------------	---------	-----------	-------

VOCs, OXY & TPHG by GC/MS EPA 5035 - Quality Control

Batch B5F0413 - EPA 5035

LCS Dup (B5F0413-BSD1) Continued

Prepared & Analyzed: 06/04/15

cis-1,3-Dichloropropylene	0.0350	0.0050	mg/kg	0.040		87.4	75-125	1.14	30	
Ethylbenzene	0.0367	0.0020	mg/kg	0.040		91.9	75-125	3.74	30	
Methyl-tert-Butyl Ether (MTBE)	0.0348	0.0050	mg/kg	0.040		87.0	75-125	1.14	30	
Methylene Chloride	0.0357	0.050	mg/kg	0.040		89.2	75-130	0.393	30	
1,1,2,2-Tetrachloroethane	0.0342	0.0050	mg/kg	0.040		85.5	70-135	9.63	30	
Tetrachloroethylene (PCE)	0.0419	0.0050	mg/kg	0.040		105	75-125	3.25	30	
Toluene	0.0384	0.0020	mg/kg	0.040		96.1	75-125	0.941	30	
1,1,2-Trichloroethane	0.0383	0.0050	mg/kg	0.040		95.7	75-125	0.261	30	
1,1,1-Trichloroethane	0.0362	0.0050	mg/kg	0.040		90.6	75-125	3.08	30	
Trichloroethylene (TCE)	0.0399	0.0050	mg/kg	0.040		99.7	75-125	7.06	30	
Vinyl chloride	0.0411	0.0050	mg/kg	0.040		103	75-125	3.36	30	
o-Xylene	0.0390	0.0020	mg/kg	0.040		97.5	75-125	0.613	30	

Surrogate: 4-Bromofluorobenzene	0.106		mg/kg	0.10		106	70-140			
Surrogate: Dibromofluoromethane	0.0937		mg/kg	0.10		93.7	70-140			
Surrogate: Toluene-d8	0.0999		mg/kg	0.10		99.9	70-140			

Batch B5F0414 - EPA 5035

Blank (B5F0414-BLK1)

Prepared & Analyzed: 06/04/15

Acetone	<0.050	0.050	mg/kg							
tert-Amyl Methyl Ether (TAME)	<0.0050	0.0050	mg/kg							
Benzene	<0.0020	0.0020	mg/kg							
Bromobenzene	<0.0050	0.0050	mg/kg							
Bromochloromethane	<0.0050	0.0050	mg/kg							
Bromodichloromethane	<0.0050	0.0050	mg/kg							
Bromoform	<0.0050	0.0050	mg/kg							
Bromomethane	<0.0050	0.0050	mg/kg							
2-Butanone (MEK)	<0.050	0.050	mg/kg							
tert-Butyl alcohol (TBA)	<0.020	0.020	mg/kg							
sec-Butylbenzene	<0.0050	0.0050	mg/kg							
tert-Butylbenzene	<0.0050	0.0050	mg/kg							
n-Butylbenzene	<0.0050	0.0050	mg/kg							
Carbon Disulfide	<0.0050	0.0050	mg/kg							

Viorel Vasile
Operations Manager



LABORATORY ANALYSIS RESULTS

Client: The Source Group, Inc. (SH)
Project No: 04-NDLA-007
Project Name: DFSP Norwalk Soil Remediation

AA Project No: A5331364
Date Received: 06/03/15
Date Reported: 06/12/15

Analyte	Reporting Result	Limit	Units	Spike Level	Source Result	%REC %REC	Limits	RPD RPD	Limit	Notes
---------	------------------	-------	-------	-------------	---------------	-----------	--------	---------	-------	-------

VOCs, OXY & TPHG by GC/MS EPA 5035 - Quality Control

Batch B5F0414 - EPA 5035

Blank (B5F0414-BLK1) Continued

Prepared & Analyzed: 06/04/15

Carbon Tetrachloride	<0.0050	0.0050	mg/kg							
Chlorobenzene	<0.0050	0.0050	mg/kg							
Chloroethane	<0.0050	0.0050	mg/kg							
Chloroform	<0.0050	0.0050	mg/kg							
Chloromethane	<0.0050	0.0050	mg/kg							
2-Chlorotoluene	<0.0050	0.0050	mg/kg							
4-Chlorotoluene	<0.0050	0.0050	mg/kg							
1,2-Dibromo-3-chloropropane	<0.010	0.010	mg/kg							
Dibromochloromethane	<0.0050	0.0050	mg/kg							
1,2-Dibromoethane (EDB)	<0.0050	0.0050	mg/kg							
Dibromomethane	<0.0050	0.0050	mg/kg							
1,4-Dichlorobenzene	<0.0050	0.0050	mg/kg							
1,3-Dichlorobenzene	<0.0050	0.0050	mg/kg							
1,2-Dichlorobenzene	<0.0050	0.0050	mg/kg							
Dichlorodifluoromethane (R12)	<0.0050	0.0050	mg/kg							
1,1-Dichloroethane	<0.0050	0.0050	mg/kg							
1,2-Dichloroethane (EDC)	<0.0050	0.0050	mg/kg							
trans-1,2-Dichloroethylene	<0.0050	0.0050	mg/kg							
cis-1,2-Dichloroethylene	<0.0050	0.0050	mg/kg							
1,1-Dichloroethylene	<0.0050	0.0050	mg/kg							
2,2-Dichloropropane	<0.0050	0.0050	mg/kg							
1,3-Dichloropropane	<0.0050	0.0050	mg/kg							
1,2-Dichloropropane	<0.0050	0.0050	mg/kg							
trans-1,3-Dichloropropylene	<0.0050	0.0050	mg/kg							
1,1-Dichloropropylene	<0.0050	0.0050	mg/kg							
cis-1,3-Dichloropropylene	<0.0050	0.0050	mg/kg							
Diisopropyl ether (DIPE)	<0.0050	0.0050	mg/kg							
Ethylbenzene	<0.0020	0.0020	mg/kg							
Ethyl-tert-Butyl Ether (ETBE)	<0.0050	0.0050	mg/kg							
Gasoline Range Organics (GRO)	<0.50	0.50	mg/kg							
Hexachlorobutadiene	<0.010	0.010	mg/kg							

Viorel Vasile
Operations Manager



LABORATORY ANALYSIS RESULTS

Client: The Source Group, Inc. (SH)
Project No: 04-NDLA-007
Project Name: DFSP Norwalk Soil Remediation

AA Project No: A5331364
Date Received: 06/03/15
Date Reported: 06/12/15

Analyte	Result	Reporting Limit	Units	Spike Level	Source Result	%REC	%REC Limits	RPD	RPD Limit	Notes
---------	--------	-----------------	-------	-------------	---------------	------	-------------	-----	-----------	-------

VOCs, OXY & TPHG by GC/MS EPA 5035 - Quality Control

Batch B5F0414 - EPA 5035

Blank (B5F0414-BLK1) Continued

Prepared & Analyzed: 06/04/15

2-Hexanone (MBK)	<0.050	0.050	mg/kg							
Isopropylbenzene	<0.0050	0.0050	mg/kg							
4-Isopropyltoluene	<0.0050	0.0050	mg/kg							
Methyl-tert-Butyl Ether (MTBE)	<0.0050	0.0050	mg/kg							
Methylene Chloride	<0.050	0.050	mg/kg							
4-Methyl-2-pentanone (MIBK)	<0.050	0.050	mg/kg							
Naphthalene	<0.010	0.010	mg/kg							
n-Propylbenzene	<0.0050	0.0050	mg/kg							
Styrene	<0.0050	0.0050	mg/kg							
1,1,1,2-Tetrachloroethane	<0.0050	0.0050	mg/kg							
1,1,2,2-Tetrachloroethane	<0.0050	0.0050	mg/kg							
Tetrachloroethylene (PCE)	<0.0050	0.0050	mg/kg							
Toluene	<0.0020	0.0020	mg/kg							
1,2,4-Trichlorobenzene	<0.0050	0.0050	mg/kg							
1,2,3-Trichlorobenzene	<0.0050	0.0050	mg/kg							
1,1,2-Trichloroethane	<0.0050	0.0050	mg/kg							
1,1,1-Trichloroethane	<0.0050	0.0050	mg/kg							
Trichloroethylene (TCE)	<0.0050	0.0050	mg/kg							
Trichlorofluoromethane (R11)	<0.0050	0.0050	mg/kg							
1,2,3-Trichloropropane	<0.0050	0.0050	mg/kg							
1,1,2-Trichloro-1,2,2-trifluoroethane (R113)	<0.0050	0.0050	mg/kg							
1,3,5-Trimethylbenzene	<0.0050	0.0050	mg/kg							
1,2,4-Trimethylbenzene	<0.0050	0.0050	mg/kg							
Vinyl chloride	<0.0050	0.0050	mg/kg							
o-Xylene	<0.0020	0.0020	mg/kg							
m,p-Xylenes	<0.0020	0.0020	mg/kg							

Surrogate: 4-Bromofluorobenzene	0.100		mg/kg	0.10		100	70-140			
Surrogate: Dibromofluoromethane	0.0984		mg/kg	0.10		98.4	70-140			
Surrogate: Toluene-d8	0.0985		mg/kg	0.10		98.5	70-140			

LCS (B5F0414-BS1)

Prepared & Analyzed: 06/04/15

Viorel Vasile
Operations Manager



LABORATORY ANALYSIS RESULTS

Client: The Source Group, Inc. (SH)
Project No: 04-NDLA-007
Project Name: DFSP Norwalk Soil Remediation

AA Project No: A5331364
Date Received: 06/03/15
Date Reported: 06/12/15

Analyte	Reporting Result	Limit	Units	Spike Level	Source Result	%REC %REC	Limit	RPD	RPD Limit	Notes
---------	------------------	-------	-------	-------------	---------------	-----------	-------	-----	-----------	-------

VOCs, OXY & TPHG by GC/MS EPA 5035 - Quality Control

Batch B5F0414 - EPA 5035

LCS (B5F0414-BS1) Continued

Prepared & Analyzed: 06/04/15

Benzene	0.0472	0.0020	mg/kg	0.040		118	75-125			
Bromodichloromethane	0.0420	0.0050	mg/kg	0.040		105	75-125			
Bromoform	0.0396	0.0050	mg/kg	0.040		99.0	75-125			
Carbon Tetrachloride	0.0408	0.0050	mg/kg	0.040		102	75-125			
Chlorobenzene	0.0405	0.0050	mg/kg	0.040		101	75-125			
Chloroethane	0.0439	0.0050	mg/kg	0.040		110	75-125			
Chloroform	0.0348	0.0050	mg/kg	0.040		87.0	75-125			
Chloromethane	0.0487	0.0050	mg/kg	0.040		122	65-125			
Dibromochloromethane	0.0392	0.0050	mg/kg	0.040		97.9	75-125			
1,4-Dichlorobenzene	0.0392	0.0050	mg/kg	0.040		98.1	75-125			
1,1-Dichloroethane	0.0391	0.0050	mg/kg	0.040		97.8	70-125			
1,2-Dichloroethane (EDC)	0.0372	0.0050	mg/kg	0.040		93.0	75-125			
trans-1,2-Dichloroethylene	0.0437	0.0050	mg/kg	0.040		109	75-125			
cis-1,2-Dichloroethylene	0.0407	0.0050	mg/kg	0.040		102	75-125			
1,1-Dichloroethylene	0.0370	0.0050	mg/kg	0.040		92.4	70-130			
1,2-Dichloropropane	0.0489	0.0050	mg/kg	0.040		122	75-130			
cis-1,3-Dichloropropylene	0.0420	0.0050	mg/kg	0.040		105	75-125			
Ethylbenzene	0.0381	0.0020	mg/kg	0.040		95.2	75-125			
Methyl-tert-Butyl Ether (MTBE)	0.0406	0.0050	mg/kg	0.040		102	75-125			
Methylene Chloride	0.0447	0.050	mg/kg	0.040		112	75-130			
1,1,2,2-Tetrachloroethane	0.0470	0.0050	mg/kg	0.040		118	70-135			
Tetrachloroethylene (PCE)	0.0413	0.0050	mg/kg	0.040		103	75-125			
Toluene	0.0399	0.0020	mg/kg	0.040		99.8	75-125			
1,1,2-Trichloroethane	0.0417	0.0050	mg/kg	0.040		104	75-125			
1,1,1-Trichloroethane	0.0356	0.0050	mg/kg	0.040		89.0	75-125			
Trichloroethylene (TCE)	0.0428	0.0050	mg/kg	0.040		107	75-125			
Vinyl chloride	0.0473	0.0050	mg/kg	0.040		118	75-125			
o-Xylene	0.0406	0.0020	mg/kg	0.040		102	75-125			
Surrogate: 4-Bromofluorobenzene	0.0958		mg/kg	0.10		95.8	70-140			
Surrogate: Dibromofluoromethane	0.101		mg/kg	0.10		101	70-140			
Surrogate: Toluene-d8	0.100		mg/kg	0.10		100	70-140			

Viorel Vasile
Operations Manager

**LABORATORY ANALYSIS RESULTS**

Client: The Source Group, Inc. (SH)
Project No: 04-NDLA-007
Project Name: DFSP Norwalk Soil Remediation

AA Project No: A5331364
Date Received: 06/03/15
Date Reported: 06/12/15

Analyte	Reporting Result	Limit	Units	Spike Level	Source Result	%REC %REC	Limits	RPD	RPD Limit	Notes
VOCs, OXY & TPHG by GC/MS EPA 5035 - Quality Control										
<i>Batch B5F0414 - EPA 5035</i>										
LCS Dup (B5F0414-BSD1)										
Prepared & Analyzed: 06/04/15										
Benzene	0.0474	0.0020	mg/kg	0.040		118	75-125	0.465	30	
Bromodichloromethane	0.0425	0.0050	mg/kg	0.040		106	75-125	1.14	30	
Bromoform	0.0414	0.0050	mg/kg	0.040		104	75-125	4.49	30	
Carbon Tetrachloride	0.0399	0.0050	mg/kg	0.040		99.7	75-125	2.33	30	
Chlorobenzene	0.0415	0.0050	mg/kg	0.040		104	75-125	2.49	30	
Chloroethane	0.0477	0.0050	mg/kg	0.040		119	75-125	8.21	30	
Chloroform	0.0356	0.0050	mg/kg	0.040		89.0	75-125	2.27	30	
Chloromethane	0.0474	0.0050	mg/kg	0.040		118	65-125	2.71	30	
Dibromochloromethane	0.0404	0.0050	mg/kg	0.040		101	75-125	3.17	30	
1,4-Dichlorobenzene	0.0404	0.0050	mg/kg	0.040		101	75-125	3.06	30	
1,1-Dichloroethane	0.0445	0.0050	mg/kg	0.040		111	70-125	12.9	30	
1,2-Dichloroethane (EDC)	0.0389	0.0050	mg/kg	0.040		97.2	75-125	4.36	30	
trans-1,2-Dichloroethylene	0.0470	0.0050	mg/kg	0.040		117	75-125	7.10	30	
cis-1,2-Dichloroethylene	0.0433	0.0050	mg/kg	0.040		108	75-125	6.20	30	
1,1-Dichloroethylene	0.0386	0.0050	mg/kg	0.040		96.4	70-130	4.24	30	
1,2-Dichloropropane	0.0484	0.0050	mg/kg	0.040		121	75-130	1.11	30	
cis-1,3-Dichloropropylene	0.0442	0.0050	mg/kg	0.040		110	75-125	5.10	30	
Ethylbenzene	0.0403	0.0020	mg/kg	0.040		101	75-125	5.71	30	
Methyl-tert-Butyl Ether (MTBE)	0.0394	0.0050	mg/kg	0.040		98.5	75-125	3.00	30	
Methylene Chloride	0.0449	0.050	mg/kg	0.040		112	75-130	0.357	30	
1,1,2,2-Tetrachloroethane	0.0515	0.0050	mg/kg	0.040		129	70-135	8.97	30	
Tetrachloroethylene (PCE)	0.0424	0.0050	mg/kg	0.040		106	75-125	2.68	30	
Toluene	0.0400	0.0020	mg/kg	0.040		99.9	75-125	0.0501	30	
1,1,2-Trichloroethane	0.0414	0.0050	mg/kg	0.040		104	75-125	0.721	30	
1,1,1-Trichloroethane	0.0387	0.0050	mg/kg	0.040		96.7	75-125	8.35	30	
Trichloroethylene (TCE)	0.0458	0.0050	mg/kg	0.040		114	75-125	6.59	30	
Vinyl chloride	0.0492	0.0050	mg/kg	0.040		123	75-125	4.06	30	
o-Xylene	0.0431	0.0020	mg/kg	0.040		108	75-125	5.93	30	
Surrogate: 4-Bromofluorobenzene	0.0998		mg/kg	0.10		99.8	70-140			
Surrogate: Dibromofluoromethane	0.0970		mg/kg	0.10		97.0	70-140			
Surrogate: Toluene-d8	0.0999		mg/kg	0.10		99.9	70-140			

Viorel Vasile
 Operations Manager



LABORATORY ANALYSIS RESULTS

Client: The Source Group, Inc. (SH)
Project No: 04-NDLA-007
Project Name: DFSP Norwalk Soil Remediation

AA Project No: A5331364
Date Received: 06/03/15
Date Reported: 06/12/15

Analyte	Reporting Result	Limit	Units	Spike Level	Source Result	%REC %REC	Limits	RPD RPD	Limit	Notes
---------	------------------	-------	-------	-------------	---------------	-----------	--------	---------	-------	-------

VOCs, OXY & TPHG by GC/MS EPA 5035 - Quality Control

Batch B5F0415 - EPA 5035

Blank (B5F0415-BLK1)

Prepared & Analyzed: 06/04/15

Acetone	<0.050	0.050	mg/kg							
tert-Amyl Methyl Ether (TAME)	<0.0050	0.0050	mg/kg							
Benzene	<0.0020	0.0020	mg/kg							
Bromobenzene	<0.0050	0.0050	mg/kg							
Bromochloromethane	<0.0050	0.0050	mg/kg							
Bromodichloromethane	<0.0050	0.0050	mg/kg							
Bromoform	<0.0050	0.0050	mg/kg							
Bromomethane	<0.0050	0.0050	mg/kg							
2-Butanone (MEK)	<0.050	0.050	mg/kg							
tert-Butyl alcohol (TBA)	<0.020	0.020	mg/kg							
sec-Butylbenzene	<0.0050	0.0050	mg/kg							
tert-Butylbenzene	<0.0050	0.0050	mg/kg							
n-Butylbenzene	<0.0050	0.0050	mg/kg							
Carbon Disulfide	<0.0050	0.0050	mg/kg							
Carbon Tetrachloride	<0.0050	0.0050	mg/kg							
Chlorobenzene	<0.0050	0.0050	mg/kg							
Chloroethane	<0.0050	0.0050	mg/kg							
Chloroform	<0.0050	0.0050	mg/kg							
Chloromethane	<0.0050	0.0050	mg/kg							
2-Chlorotoluene	<0.0050	0.0050	mg/kg							
4-Chlorotoluene	<0.0050	0.0050	mg/kg							
1,2-Dibromo-3-chloropropane	<0.010	0.010	mg/kg							
Dibromochloromethane	<0.0050	0.0050	mg/kg							
1,2-Dibromoethane (EDB)	<0.0050	0.0050	mg/kg							
Dibromomethane	<0.0050	0.0050	mg/kg							
1,4-Dichlorobenzene	<0.0050	0.0050	mg/kg							
1,3-Dichlorobenzene	<0.0050	0.0050	mg/kg							
1,2-Dichlorobenzene	<0.0050	0.0050	mg/kg							
Dichlorodifluoromethane (R12)	<0.0050	0.0050	mg/kg							
1,1-Dichloroethane	<0.0050	0.0050	mg/kg							
1,2-Dichloroethane (EDC)	<0.0050	0.0050	mg/kg							
trans-1,2-Dichloroethylene	<0.0050	0.0050	mg/kg							

Viorel Vasile
Operations Manager

**LABORATORY ANALYSIS RESULTS**

Client: The Source Group, Inc. (SH)
Project No: 04-NDLA-007
Project Name: DFSP Norwalk Soil Remediation

AA Project No: A5331364
Date Received: 06/03/15
Date Reported: 06/12/15

Analyte	Reporting Result	Limit	Units	Spike Level	Source Result	%REC %REC	Limit	RPD RPD	Limit	Notes
---------	------------------	-------	-------	-------------	---------------	-----------	-------	---------	-------	-------

VOCs, OXY & TPHG by GC/MS EPA 5035 - Quality Control

Batch B5F0415 - EPA 5035

Blank (B5F0415-BLK1) Continued

Prepared & Analyzed: 06/04/15

cis-1,2-Dichloroethylene	<0.0050	0.0050	mg/kg							
1,1-Dichloroethylene	<0.0050	0.0050	mg/kg							
2,2-Dichloropropane	<0.0050	0.0050	mg/kg							
1,3-Dichloropropane	<0.0050	0.0050	mg/kg							
1,2-Dichloropropane	<0.0050	0.0050	mg/kg							
trans-1,3-Dichloropropylene	<0.0050	0.0050	mg/kg							
1,1-Dichloropropylene	<0.0050	0.0050	mg/kg							
cis-1,3-Dichloropropylene	<0.0050	0.0050	mg/kg							
Diisopropyl ether (DIPE)	<0.0050	0.0050	mg/kg							
Ethylbenzene	<0.0020	0.0020	mg/kg							
Ethyl-tert-Butyl Ether (ETBE)	<0.0050	0.0050	mg/kg							
Gasoline Range Organics (GRO)	<0.50	0.50	mg/kg							
Hexachlorobutadiene	<0.010	0.010	mg/kg							
2-Hexanone (MBK)	<0.050	0.050	mg/kg							
Isopropylbenzene	<0.0050	0.0050	mg/kg							
4-Isopropyltoluene	<0.0050	0.0050	mg/kg							
Methyl-tert-Butyl Ether (MTBE)	<0.0050	0.0050	mg/kg							
Methylene Chloride	<0.050	0.050	mg/kg							
4-Methyl-2-pentanone (MIBK)	<0.050	0.050	mg/kg							
Naphthalene	<0.010	0.010	mg/kg							
n-Propylbenzene	<0.0050	0.0050	mg/kg							
Styrene	<0.0050	0.0050	mg/kg							
1,1,1,2-Tetrachloroethane	<0.0050	0.0050	mg/kg							
1,1,2,2-Tetrachloroethane	<0.0050	0.0050	mg/kg							
Tetrachloroethylene (PCE)	<0.0050	0.0050	mg/kg							
Toluene	<0.0020	0.0020	mg/kg							
1,2,4-Trichlorobenzene	<0.0050	0.0050	mg/kg							
1,2,3-Trichlorobenzene	<0.0050	0.0050	mg/kg							
1,1,2-Trichloroethane	<0.0050	0.0050	mg/kg							
1,1,1-Trichloroethane	<0.0050	0.0050	mg/kg							
Trichloroethylene (TCE)	<0.0050	0.0050	mg/kg							

Viorel Vasile
 Operations Manager

**LABORATORY ANALYSIS RESULTS**

Client: The Source Group, Inc. (SH)
Project No: 04-NDLA-007
Project Name: DFSP Norwalk Soil Remediation

AA Project No: A5331364
Date Received: 06/03/15
Date Reported: 06/12/15

Analyte	Result	Reporting Limit	Units	Spike Level	Source Result	%REC %REC	Limit	RPD	RPD Limit	Notes
---------	--------	-----------------	-------	-------------	---------------	-----------	-------	-----	-----------	-------

VOCs, OXY & TPHG by GC/MS EPA 5035 - Quality Control

Batch B5F0415 - EPA 5035

Blank (B5F0415-BLK1) Continued

Prepared & Analyzed: 06/04/15

Trichlorofluoromethane (R11)	<0.0050	0.0050	mg/kg							
1,2,3-Trichloropropane	<0.0050	0.0050	mg/kg							
1,1,2-Trichloro-1,2,2-trifluoroethane (R113)	<0.0050	0.0050	mg/kg							
1,3,5-Trimethylbenzene	<0.0050	0.0050	mg/kg							
1,2,4-Trimethylbenzene	<0.0050	0.0050	mg/kg							
Vinyl chloride	<0.0050	0.0050	mg/kg							
o-Xylene	<0.0020	0.0020	mg/kg							
m,p-Xylenes	<0.0020	0.0020	mg/kg							

Surrogate: 4-Bromofluorobenzene 0.0906 mg/kg 0.10 90.6 70-140

Surrogate: Dibromofluoromethane 0.0925 mg/kg 0.10 92.5 70-140

Surrogate: Toluene-d8 0.0942 mg/kg 0.10 94.2 70-140

LCS (B5F0415-BS1)

Prepared & Analyzed: 06/04/15

Benzene	0.0370	0.0020	mg/kg	0.040		92.5	75-125			
Bromodichloromethane	0.0404	0.0050	mg/kg	0.040		101	75-125			
Bromoform	0.0502	0.0050	mg/kg	0.040		125	75-125			
Carbon Tetrachloride	0.0431	0.0050	mg/kg	0.040		108	75-125			
Chlorobenzene	0.0435	0.0050	mg/kg	0.040		109	75-125			
Chloroethane	0.0294	0.0050	mg/kg	0.040		73.5	75-125			***
Chloroform	0.0358	0.0050	mg/kg	0.040		89.5	75-125			
Chloromethane	0.0407	0.0050	mg/kg	0.040		102	65-125			
Dibromochloromethane	0.0470	0.0050	mg/kg	0.040		118	75-125			
1,4-Dichlorobenzene	0.0438	0.0050	mg/kg	0.040		110	75-125			
1,1-Dichloroethane	0.0379	0.0050	mg/kg	0.040		94.8	70-125			
1,2-Dichloroethane (EDC)	0.0397	0.0050	mg/kg	0.040		99.2	75-125			
trans-1,2-Dichloroethylene	0.0359	0.0050	mg/kg	0.040		89.8	75-125			
cis-1,2-Dichloroethylene	0.0369	0.0050	mg/kg	0.040		92.2	75-125			
1,1-Dichloroethylene	0.0373	0.0050	mg/kg	0.040		93.2	70-130			
1,2-Dichloropropane	0.0372	0.0050	mg/kg	0.040		92.9	75-130			
cis-1,3-Dichloropropylene	0.0382	0.0050	mg/kg	0.040		95.4	75-125			
Ethylbenzene	0.0418	0.0020	mg/kg	0.040		104	75-125			

Viorel Vasile
 Operations Manager



LABORATORY ANALYSIS RESULTS

Client: The Source Group, Inc. (SH)
Project No: 04-NDLA-007
Project Name: DFSP Norwalk Soil Remediation

AA Project No: A5331364
Date Received: 06/03/15
Date Reported: 06/12/15

Analyte	Reporting Result	Limit	Units	Spike Level	Source Result	%REC %REC	Limits	RPD	RPD Limit	Notes
---------	------------------	-------	-------	-------------	---------------	-----------	--------	-----	-----------	-------

VOCs, OXY & TPHG by GC/MS EPA 5035 - Quality Control

Batch B5F0415 - EPA 5035

LCS (B5F0415-BS1) Continued

Prepared & Analyzed: 06/04/15

Methyl-tert-Butyl Ether (MTBE)	0.0363	0.0050	mg/kg	0.040		90.7	75-125			
Methylene Chloride	0.0294	0.050	mg/kg	0.040		73.4	75-130			***
1,1,2,2-Tetrachloroethane	0.0382	0.0050	mg/kg	0.040		95.6	70-135			
Tetrachloroethylene (PCE)	0.0469	0.0050	mg/kg	0.040		117	75-125			
Toluene	0.0371	0.0020	mg/kg	0.040		92.8	75-125			
1,1,2-Trichloroethane	0.0409	0.0050	mg/kg	0.040		102	75-125			
1,1,1-Trichloroethane	0.0407	0.0050	mg/kg	0.040		102	75-125			
Trichloroethylene (TCE)	0.0412	0.0050	mg/kg	0.040		103	75-125			
Vinyl chloride	0.0324	0.0050	mg/kg	0.040		81.0	75-125			
o-Xylene	0.0410	0.0020	mg/kg	0.040		102	75-125			

Surrogate: 4-Bromofluorobenzene

0.0919

mg/kg

0.10

91.9 70-140

Surrogate: Dibromofluoromethane

0.0797

mg/kg

0.10

79.7 70-140

Surrogate: Toluene-d8

0.0925

mg/kg

0.10

92.5 70-140

LCS Dup (B5F0415-BSD1)

Prepared: 06/04/15 Analyzed: 06/05/15

Benzene	0.0388	0.0020	mg/kg	0.040		97.0	75-125	4.75	30	
Bromodichloromethane	0.0448	0.0050	mg/kg	0.040		112	75-125	10.5	30	
Bromoform	0.0501	0.0050	mg/kg	0.040		125	75-125	0.200	30	
Carbon Tetrachloride	0.0460	0.0050	mg/kg	0.040		115	75-125	6.55	30	
Chlorobenzene	0.0424	0.0050	mg/kg	0.040		106	75-125	2.65	30	
Chloroethane	0.0331	0.0050	mg/kg	0.040		82.8	75-125	12.0	30	
Chloroform	0.0389	0.0050	mg/kg	0.040		97.2	75-125	8.36	30	
Chloromethane	0.0333	0.0050	mg/kg	0.040		83.2	65-125	20.0	30	
Dibromochloromethane	0.0470	0.0050	mg/kg	0.040		117	75-125	0.0426	30	
1,4-Dichlorobenzene	0.0423	0.0050	mg/kg	0.040		106	75-125	3.39	30	
1,1-Dichloroethane	0.0419	0.0050	mg/kg	0.040		105	70-125	10.1	30	
1,2-Dichloroethane (EDC)	0.0448	0.0050	mg/kg	0.040		112	75-125	12.2	30	
trans-1,2-Dichloroethylene	0.0380	0.0050	mg/kg	0.040		95.1	75-125	5.68	30	
cis-1,2-Dichloroethylene	0.0387	0.0050	mg/kg	0.040		96.7	75-125	4.76	30	
1,1-Dichloroethylene	0.0365	0.0050	mg/kg	0.040		91.2	70-130	2.11	30	
1,2-Dichloropropane	0.0416	0.0050	mg/kg	0.040		104	75-130	11.2	30	
cis-1,3-Dichloropropylene	0.0389	0.0050	mg/kg	0.040		97.2	75-125	1.82	30	

Viorel Vasile
Operations Manager

**LABORATORY ANALYSIS RESULTS**

Client: The Source Group, Inc. (SH)
Project No: 04-NDLA-007
Project Name: DFSP Norwalk Soil Remediation

AA Project No: A5331364
Date Received: 06/03/15
Date Reported: 06/12/15

Analyte	Reporting Result	Limit	Units	Spike Level	Source Result	%REC %REC	Limits	RPD	RPD Limit	Notes
---------	------------------	-------	-------	-------------	---------------	-----------	--------	-----	-----------	-------

VOCs, OXY & TPHG by GC/MS EPA 5035 - Quality Control

Batch B5F0415 - EPA 5035

LCS Dup (B5F0415-BSD1) Continued

Prepared: 06/04/15 Analyzed: 06/05/15

Ethylbenzene	0.0416	0.0020	mg/kg	0.040		104	75-125	0.288	30	
Methyl-tert-Butyl Ether (MTBE)	0.0389	0.0050	mg/kg	0.040		97.3	75-125	7.02	30	
Methylene Chloride	0.0333	0.050	mg/kg	0.040		83.2	75-130	12.5	30	
1,1,2,2-Tetrachloroethane	0.0409	0.0050	mg/kg	0.040		102	70-135	6.82	30	
Tetrachloroethylene (PCE)	0.0435	0.0050	mg/kg	0.040		109	75-125	7.39	30	
Toluene	0.0367	0.0020	mg/kg	0.040		91.7	75-125	1.19	30	
1,1,2-Trichloroethane	0.0412	0.0050	mg/kg	0.040		103	75-125	0.877	30	
1,1,1-Trichloroethane	0.0435	0.0050	mg/kg	0.040		109	75-125	6.51	30	
Trichloroethylene (TCE)	0.0442	0.0050	mg/kg	0.040		110	75-125	7.07	30	
Vinyl chloride	0.0320	0.0050	mg/kg	0.040		80.0	75-125	1.24	30	
o-Xylene	0.0425	0.0020	mg/kg	0.040		106	75-125	3.74	30	

Surrogate: 4-Bromofluorobenzene 0.0914

mg/kg 0.10 91.4 70-140

Surrogate: Dibromofluoromethane 0.0844

mg/kg 0.10 84.4 70-140

Surrogate: Toluene-d8 0.0945

mg/kg 0.10 94.5 70-140

Batch B5F0417 - EPA 5035

Blank (B5F0417-BLK1)

Prepared & Analyzed: 06/04/15

Acetone	<0.050	0.050	mg/kg							
tert-Amyl Methyl Ether (TAME)	<0.0050	0.0050	mg/kg							
Benzene	<0.0020	0.0020	mg/kg							
Bromobenzene	<0.0050	0.0050	mg/kg							
Bromochloromethane	<0.0050	0.0050	mg/kg							
Bromodichloromethane	<0.0050	0.0050	mg/kg							
Bromoform	<0.0050	0.0050	mg/kg							
Bromomethane	<0.0050	0.0050	mg/kg							
2-Butanone (MEK)	<0.050	0.050	mg/kg							
tert-Butyl alcohol (TBA)	<0.020	0.020	mg/kg							
sec-Butylbenzene	<0.0050	0.0050	mg/kg							
tert-Butylbenzene	<0.0050	0.0050	mg/kg							
n-Butylbenzene	<0.0050	0.0050	mg/kg							
Carbon Disulfide	<0.0050	0.0050	mg/kg							
Carbon Tetrachloride	<0.0050	0.0050	mg/kg							

Viorel Vasile
 Operations Manager



LABORATORY ANALYSIS RESULTS

Client: The Source Group, Inc. (SH)
Project No: 04-NDLA-007
Project Name: DFSP Norwalk Soil Remediation

AA Project No: A5331364
Date Received: 06/03/15
Date Reported: 06/12/15

Analyte	Result	Reporting Limit	Units	Spike Level	Source Result	%REC %REC	%REC Limits	RPD RPD	RPD Limit	Notes
---------	--------	-----------------	-------	-------------	---------------	-----------	-------------	---------	-----------	-------

VOCs, OXY & TPHG by GC/MS EPA 5035 - Quality Control

Batch B5F0417 - EPA 5035

Blank (B5F0417-BLK1) Continued

Prepared & Analyzed: 06/04/15

Chlorobenzene	<0.0050	0.0050	mg/kg							
Chloroethane	<0.0050	0.0050	mg/kg							
Chloroform	<0.0050	0.0050	mg/kg							
Chloromethane	<0.0050	0.0050	mg/kg							
2-Chlorotoluene	<0.0050	0.0050	mg/kg							
4-Chlorotoluene	<0.0050	0.0050	mg/kg							
1,2-Dibromo-3-chloropropane	<0.010	0.010	mg/kg							
Dibromochloromethane	<0.0050	0.0050	mg/kg							
1,2-Dibromoethane (EDB)	<0.0050	0.0050	mg/kg							
Dibromomethane	<0.0050	0.0050	mg/kg							
1,4-Dichlorobenzene	<0.0050	0.0050	mg/kg							
1,3-Dichlorobenzene	<0.0050	0.0050	mg/kg							
1,2-Dichlorobenzene	<0.0050	0.0050	mg/kg							
Dichlorodifluoromethane (R12)	<0.0050	0.0050	mg/kg							
1,1-Dichloroethane	<0.0050	0.0050	mg/kg							
1,2-Dichloroethane (EDC)	<0.0050	0.0050	mg/kg							
trans-1,2-Dichloroethylene	<0.0050	0.0050	mg/kg							
cis-1,2-Dichloroethylene	<0.0050	0.0050	mg/kg							
1,1-Dichloroethylene	<0.0050	0.0050	mg/kg							
2,2-Dichloropropane	<0.0050	0.0050	mg/kg							
1,3-Dichloropropane	<0.0050	0.0050	mg/kg							
1,2-Dichloropropane	<0.0050	0.0050	mg/kg							
trans-1,3-Dichloropropylene	<0.0050	0.0050	mg/kg							
1,1-Dichloropropylene	<0.0050	0.0050	mg/kg							
cis-1,3-Dichloropropylene	<0.0050	0.0050	mg/kg							
Diisopropyl ether (DIPE)	<0.0050	0.0050	mg/kg							
Ethylbenzene	<0.0020	0.0020	mg/kg							
Ethyl-tert-Butyl Ether (ETBE)	<0.0050	0.0050	mg/kg							
Gasoline Range Organics (GRO)	<0.50	0.50	mg/kg							
Hexachlorobutadiene	<0.010	0.010	mg/kg							
2-Hexanone (MBK)	<0.050	0.050	mg/kg							

Viorel Vasile
Operations Manager



LABORATORY ANALYSIS RESULTS

Client: The Source Group, Inc. (SH)
Project No: 04-NDLA-007
Project Name: DFSP Norwalk Soil Remediation

AA Project No: A5331364
Date Received: 06/03/15
Date Reported: 06/12/15

Analyte	Reporting Result	Limit	Units	Spike Level	Source Result	%REC %REC	Limit	RPD RPD	Limit	Notes
---------	------------------	-------	-------	-------------	---------------	-----------	-------	---------	-------	-------

VOCs, OXY & TPHG by GC/MS EPA 5035 - Quality Control

Batch B5F0417 - EPA 5035

Blank (B5F0417-BLK1) Continued

Prepared & Analyzed: 06/04/15

Isopropylbenzene	<0.0050	0.0050	mg/kg
4-Isopropyltoluene	<0.0050	0.0050	mg/kg
Methyl-tert-Butyl Ether (MTBE)	<0.0050	0.0050	mg/kg
Methylene Chloride	<0.050	0.050	mg/kg
4-Methyl-2-pentanone (MIBK)	<0.050	0.050	mg/kg
Naphthalene	<0.010	0.010	mg/kg
n-Propylbenzene	<0.0050	0.0050	mg/kg
Styrene	<0.0050	0.0050	mg/kg
1,1,1,2-Tetrachloroethane	<0.0050	0.0050	mg/kg
1,1,2,2-Tetrachloroethane	<0.0050	0.0050	mg/kg
Tetrachloroethylene (PCE)	<0.0050	0.0050	mg/kg
Toluene	<0.0020	0.0020	mg/kg
1,2,4-Trichlorobenzene	<0.0050	0.0050	mg/kg
1,2,3-Trichlorobenzene	<0.0050	0.0050	mg/kg
1,1,2-Trichloroethane	<0.0050	0.0050	mg/kg
1,1,1-Trichloroethane	<0.0050	0.0050	mg/kg
Trichloroethylene (TCE)	<0.0050	0.0050	mg/kg
Trichlorofluoromethane (R11)	<0.0050	0.0050	mg/kg
1,2,3-Trichloropropane	<0.0050	0.0050	mg/kg
1,1,2-Trichloro-1,2,2-trifluoroethane (R113)	<0.0050	0.0050	mg/kg
1,3,5-Trimethylbenzene	<0.0050	0.0050	mg/kg
1,2,4-Trimethylbenzene	<0.0050	0.0050	mg/kg
Vinyl chloride	<0.0050	0.0050	mg/kg
o-Xylene	<0.0020	0.0020	mg/kg
m,p-Xylenes	<0.0020	0.0020	mg/kg

Surrogate: 4-Bromofluorobenzene	0.115		mg/kg	0.10	115	70-140
Surrogate: Dibromofluoromethane	0.109		mg/kg	0.10	109	70-140
Surrogate: Toluene-d8	0.112		mg/kg	0.10	112	70-140

LCS (B5F0417-BS1)

Prepared & Analyzed: 06/04/15

Benzene	0.0461	0.0020	mg/kg	0.040	115	75-125
---------	---------------	--------	-------	-------	-----	--------

Viorel Vasile
Operations Manager



LABORATORY ANALYSIS RESULTS

Client: The Source Group, Inc. (SH)
Project No: 04-NDLA-007
Project Name: DFSP Norwalk Soil Remediation

AA Project No: A5331364
Date Received: 06/03/15
Date Reported: 06/12/15

Analyte	Reporting Result	Limit	Units	Spike Level	Source Result	%REC %REC	Limits	RPD	RPD Limit	Notes
---------	------------------	-------	-------	-------------	---------------	-----------	--------	-----	-----------	-------

VOCs, OXY & TPHG by GC/MS EPA 5035 - Quality Control

Batch B5F0417 - EPA 5035

LCS (B5F0417-BS1) Continued

Prepared & Analyzed: 06/04/15

Bromodichloromethane	0.0518	0.0050	mg/kg	0.040		130	75-125			**
Bromoform	0.0372	0.0050	mg/kg	0.040		92.9	75-125			
Carbon Tetrachloride	0.0461	0.0050	mg/kg	0.040		115	75-125			
Chlorobenzene	0.0369	0.0050	mg/kg	0.040		92.4	75-125			
Chloroethane	0.0492	0.0050	mg/kg	0.040		123	75-125			
Chloroform	0.0476	0.0050	mg/kg	0.040		119	75-125			
Chloromethane	0.0475	0.0050	mg/kg	0.040		119	65-125			
Dibromochloromethane	0.0383	0.0050	mg/kg	0.040		95.8	75-125			
1,4-Dichlorobenzene	0.0370	0.0050	mg/kg	0.040		92.4	75-125			
1,1-Dichloroethane	0.0443	0.0050	mg/kg	0.040		111	70-125			
1,2-Dichloroethane (EDC)	0.0528	0.0050	mg/kg	0.040		132	75-125			**
trans-1,2-Dichloroethylene	0.0374	0.0050	mg/kg	0.040		93.6	75-125			
cis-1,2-Dichloroethylene	0.0407	0.0050	mg/kg	0.040		102	75-125			
1,1-Dichloroethylene	0.0324	0.0050	mg/kg	0.040		81.0	70-130			
1,2-Dichloropropane	0.0512	0.0050	mg/kg	0.040		128	75-130			
cis-1,3-Dichloropropylene	0.0477	0.0050	mg/kg	0.040		119	75-125			
Ethylbenzene	0.0400	0.0020	mg/kg	0.040		100	75-125			
Methyl-tert-Butyl Ether (MTBE)	0.0466	0.0050	mg/kg	0.040		116	75-125			
Methylene Chloride	0.0387	0.050	mg/kg	0.040		96.8	75-130			
1,1,2,2-Tetrachloroethane	0.0458	0.0050	mg/kg	0.040		114	70-135			
Tetrachloroethylene (PCE)	0.0342	0.0050	mg/kg	0.040		85.6	75-125			
Toluene	0.0346	0.0020	mg/kg	0.040		86.6	75-125			
1,1,2-Trichloroethane	0.0379	0.0050	mg/kg	0.040		94.8	75-125			
1,1,1-Trichloroethane	0.0466	0.0050	mg/kg	0.040		116	75-125			
Trichloroethylene (TCE)	0.0460	0.0050	mg/kg	0.040		115	75-125			
Vinyl chloride	0.0459	0.0050	mg/kg	0.040		115	75-125			
o-Xylene	0.0405	0.0020	mg/kg	0.040		101	75-125			

Surrogate: 4-Bromofluorobenzene	0.104		mg/kg	0.10		104	70-140			
Surrogate: Dibromofluoromethane	0.125		mg/kg	0.10		125	70-140			
Surrogate: Toluene-d8	0.103		mg/kg	0.10		103	70-140			

LCS Dup (B5F0417-BSD1)

Prepared & Analyzed: 06/04/15

Viorel Vasile
Operations Manager



LABORATORY ANALYSIS RESULTS

Client: The Source Group, Inc. (SH)
Project No: 04-NDLA-007
Project Name: DFSP Norwalk Soil Remediation

AA Project No: A5331364
Date Received: 06/03/15
Date Reported: 06/12/15

Analyte	Result	Reporting Limit	Units	Spike Level	Source Result	%REC %REC	Limits	RPD	RPD Limit	Notes
---------	--------	-----------------	-------	-------------	---------------	-----------	--------	-----	-----------	-------

VOCs, OXY & TPHG by GC/MS EPA 5035 - Quality Control

Batch B5F0417 - EPA 5035

LCS Dup (B5F0417-BSD1) Continued

Prepared & Analyzed: 06/04/15

Benzene	0.0482	0.0020	mg/kg	0.040	120	75-125	4.50	30	
Bromodichloromethane	0.0536	0.0050	mg/kg	0.040	134	75-125	3.38	30	**
Bromoform	0.0371	0.0050	mg/kg	0.040	92.7	75-125	0.216	30	
Carbon Tetrachloride	0.0449	0.0050	mg/kg	0.040	112	75-125	2.64	30	
Chlorobenzene	0.0368	0.0050	mg/kg	0.040	92.0	75-125	0.325	30	
Chloroethane	0.0409	0.0050	mg/kg	0.040	102	75-125	18.4	30	
Chloroform	0.0475	0.0050	mg/kg	0.040	119	75-125	0.294	30	
Chloromethane	0.0448	0.0050	mg/kg	0.040	112	65-125	5.98	30	
Dibromochloromethane	0.0384	0.0050	mg/kg	0.040	95.9	75-125	0.0522	30	
1,4-Dichlorobenzene	0.0370	0.0050	mg/kg	0.040	92.6	75-125	0.162	30	
1,1-Dichloroethane	0.0453	0.0050	mg/kg	0.040	113	70-125	2.05	30	
1,2-Dichloroethane (EDC)	0.0536	0.0050	mg/kg	0.040	134	75-125	1.47	30	**
trans-1,2-Dichloroethylene	0.0418	0.0050	mg/kg	0.040	104	75-125	11.1	30	
cis-1,2-Dichloroethylene	0.0419	0.0050	mg/kg	0.040	105	75-125	2.96	30	
1,1-Dichloroethylene	0.0352	0.0050	mg/kg	0.040	88.1	70-130	8.34	30	
1,2-Dichloropropane	0.0532	0.0050	mg/kg	0.040	133	75-130	3.83	30	**
cis-1,3-Dichloropropylene	0.0485	0.0050	mg/kg	0.040	121	75-125	1.62	30	
Ethylbenzene	0.0389	0.0020	mg/kg	0.040	97.2	75-125	2.89	30	
Methyl-tert-Butyl Ether (MTBE)	0.0484	0.0050	mg/kg	0.040	121	75-125	3.88	30	
Methylene Chloride	0.0394	0.050	mg/kg	0.040	98.6	75-130	1.89	30	
1,1,2,2-Tetrachloroethane	0.0453	0.0050	mg/kg	0.040	113	70-135	1.05	30	
Tetrachloroethylene (PCE)	0.0314	0.0050	mg/kg	0.040	78.5	75-125	8.59	30	
Toluene	0.0340	0.0020	mg/kg	0.040	85.0	75-125	1.87	30	
1,1,2-Trichloroethane	0.0399	0.0050	mg/kg	0.040	99.6	75-125	4.99	30	
1,1,1-Trichloroethane	0.0469	0.0050	mg/kg	0.040	117	75-125	0.684	30	
Trichloroethylene (TCE)	0.0470	0.0050	mg/kg	0.040	117	75-125	2.07	30	
Vinyl chloride	0.0435	0.0050	mg/kg	0.040	109	75-125	5.28	30	
o-Xylene	0.0388	0.0020	mg/kg	0.040	97.0	75-125	4.24	30	
Surrogate: 4-Bromofluorobenzene	0.109		mg/kg	0.10	109	70-140			
Surrogate: Dibromofluoromethane	0.129		mg/kg	0.10	129	70-140			
Surrogate: Toluene-d8	0.101		mg/kg	0.10	101	70-140			

Viorel Vasile
Operations Manager

**LABORATORY ANALYSIS RESULTS**

Client: The Source Group, Inc. (SH)
Project No: 04-NDLA-007
Project Name: DFSP Norwalk Soil Remediation

AA Project No: A5331364
Date Received: 06/03/15
Date Reported: 06/12/15

Analyte	Reporting Result	Limit	Units	Spike Level	Source Result	%REC %REC	Limits	RPD RPD	Limit	Notes
VOCs, OXY & TPHG by GC/MS EPA 5035 - Quality Control										
<i>Batch B5F0520 - EPA 5035</i>										
Blank (B5F0520-BLK1)										
Prepared & Analyzed: 06/05/15										
Acetone	<0.050	0.050	mg/kg							
tert-Amyl Methyl Ether (TAME)	<0.0050	0.0050	mg/kg							
Benzene	<0.0020	0.0020	mg/kg							
Bromobenzene	<0.0050	0.0050	mg/kg							
Bromochloromethane	<0.0050	0.0050	mg/kg							
Bromodichloromethane	<0.0050	0.0050	mg/kg							
Bromoform	<0.0050	0.0050	mg/kg							
Bromomethane	<0.0050	0.0050	mg/kg							
2-Butanone (MEK)	<0.050	0.050	mg/kg							
tert-Butyl alcohol (TBA)	<0.020	0.020	mg/kg							
sec-Butylbenzene	<0.0050	0.0050	mg/kg							
tert-Butylbenzene	<0.0050	0.0050	mg/kg							
n-Butylbenzene	<0.0050	0.0050	mg/kg							
Carbon Disulfide	<0.0050	0.0050	mg/kg							
Carbon Tetrachloride	<0.0050	0.0050	mg/kg							
Chlorobenzene	<0.0050	0.0050	mg/kg							
Chloroethane	<0.0050	0.0050	mg/kg							
Chloroform	<0.0050	0.0050	mg/kg							
Chloromethane	<0.0050	0.0050	mg/kg							
2-Chlorotoluene	<0.0050	0.0050	mg/kg							
4-Chlorotoluene	<0.0050	0.0050	mg/kg							
1,2-Dibromo-3-chloropropane	<0.010	0.010	mg/kg							
Dibromochloromethane	<0.0050	0.0050	mg/kg							
1,2-Dibromoethane (EDB)	<0.0050	0.0050	mg/kg							
Dibromomethane	<0.0050	0.0050	mg/kg							
1,4-Dichlorobenzene	<0.0050	0.0050	mg/kg							
1,3-Dichlorobenzene	<0.0050	0.0050	mg/kg							
1,2-Dichlorobenzene	<0.0050	0.0050	mg/kg							
Dichlorodifluoromethane (R12)	<0.0050	0.0050	mg/kg							
1,1-Dichloroethane	<0.0050	0.0050	mg/kg							
1,2-Dichloroethane (EDC)	<0.0050	0.0050	mg/kg							
trans-1,2-Dichloroethylene	<0.0050	0.0050	mg/kg							

Viorel Vasile
Operations Manager



LABORATORY ANALYSIS RESULTS

Client: The Source Group, Inc. (SH)
Project No: 04-NDLA-007
Project Name: DFSP Norwalk Soil Remediation

AA Project No: A5331364
Date Received: 06/03/15
Date Reported: 06/12/15

Analyte	Reporting Result	Limit	Units	Spike Level	Source Result	%REC %REC	Limit	RPD RPD	Limit	Notes
---------	------------------	-------	-------	-------------	---------------	-----------	-------	---------	-------	-------

VOCs, OXY & TPHG by GC/MS EPA 5035 - Quality Control

Batch B5F0520 - EPA 5035

Blank (B5F0520-BLK1) Continued

Prepared & Analyzed: 06/05/15

cis-1,2-Dichloroethylene	<0.0050	0.0050	mg/kg							
1,1-Dichloroethylene	<0.0050	0.0050	mg/kg							
2,2-Dichloropropane	<0.0050	0.0050	mg/kg							
1,3-Dichloropropane	<0.0050	0.0050	mg/kg							
1,2-Dichloropropane	<0.0050	0.0050	mg/kg							
trans-1,3-Dichloropropylene	<0.0050	0.0050	mg/kg							
1,1-Dichloropropylene	<0.0050	0.0050	mg/kg							
cis-1,3-Dichloropropylene	<0.0050	0.0050	mg/kg							
Diisopropyl ether (DIPE)	<0.0050	0.0050	mg/kg							
Ethylbenzene	<0.0020	0.0020	mg/kg							
Ethyl-tert-Butyl Ether (ETBE)	<0.0050	0.0050	mg/kg							
Gasoline Range Organics (GRO)	<0.50	0.50	mg/kg							
Hexachlorobutadiene	<0.010	0.010	mg/kg							
2-Hexanone (MBK)	<0.050	0.050	mg/kg							
Isopropylbenzene	<0.0050	0.0050	mg/kg							
4-Isopropyltoluene	<0.0050	0.0050	mg/kg							
Methyl-tert-Butyl Ether (MTBE)	<0.0050	0.0050	mg/kg							
Methylene Chloride	<0.050	0.050	mg/kg							
4-Methyl-2-pentanone (MIBK)	<0.050	0.050	mg/kg							
Naphthalene	<0.010	0.010	mg/kg							
n-Propylbenzene	<0.0050	0.0050	mg/kg							
Styrene	<0.0050	0.0050	mg/kg							
1,1,1,2-Tetrachloroethane	<0.0050	0.0050	mg/kg							
1,1,2,2-Tetrachloroethane	<0.0050	0.0050	mg/kg							
Tetrachloroethylene (PCE)	<0.0050	0.0050	mg/kg							
Toluene	<0.0020	0.0020	mg/kg							
1,2,4-Trichlorobenzene	<0.0050	0.0050	mg/kg							
1,2,3-Trichlorobenzene	<0.0050	0.0050	mg/kg							
1,1,2-Trichloroethane	<0.0050	0.0050	mg/kg							
1,1,1-Trichloroethane	<0.0050	0.0050	mg/kg							
Trichloroethylene (TCE)	<0.0050	0.0050	mg/kg							

Viorel Vasile
Operations Manager

**LABORATORY ANALYSIS RESULTS**

Client: The Source Group, Inc. (SH)
Project No: 04-NDLA-007
Project Name: DFSP Norwalk Soil Remediation

AA Project No: A5331364
Date Received: 06/03/15
Date Reported: 06/12/15

Analyte	Reporting Result	Limit	Units	Spike Level	Source Result	%REC %REC	Limits	RPD	RPD Limit	Notes
---------	------------------	-------	-------	-------------	---------------	-----------	--------	-----	-----------	-------

VOCs, OXY & TPHG by GC/MS EPA 5035 - Quality Control

Batch B5F0520 - EPA 5035

Blank (B5F0520-BLK1) Continued

Prepared & Analyzed: 06/05/15

Trichlorofluoromethane (R11)	<0.0050	0.0050	mg/kg							
1,2,3-Trichloropropane	<0.0050	0.0050	mg/kg							
1,1,2-Trichloro-1,2,2-trifluoroethane (R113)	<0.0050	0.0050	mg/kg							
1,3,5-Trimethylbenzene	<0.0050	0.0050	mg/kg							
1,2,4-Trimethylbenzene	<0.0050	0.0050	mg/kg							
Vinyl chloride	<0.0050	0.0050	mg/kg							
o-Xylene	<0.0020	0.0020	mg/kg							
m,p-Xylenes	<0.0020	0.0020	mg/kg							

Surrogate: 4-Bromofluorobenzene	0.113		mg/kg	0.10		113	70-140			
Surrogate: Dibromofluoromethane	0.112		mg/kg	0.10		112	70-140			
Surrogate: Toluene-d8	0.108		mg/kg	0.10		108	70-140			

LCS (B5F0520-BS1)

Prepared & Analyzed: 06/05/15

Benzene	0.0486	0.0020	mg/kg	0.040		122	75-125			
Bromodichloromethane	0.0507	0.0050	mg/kg	0.040		127	75-125			**
Bromoform	0.0342	0.0050	mg/kg	0.040		85.6	75-125			
Carbon Tetrachloride	0.0415	0.0050	mg/kg	0.040		104	75-125			
Chlorobenzene	0.0366	0.0050	mg/kg	0.040		91.4	75-125			
Chloroethane	0.0456	0.0050	mg/kg	0.040		114	75-125			
Chloroform	0.0463	0.0050	mg/kg	0.040		116	75-125			
Chloromethane	0.0389	0.0050	mg/kg	0.040		97.4	65-125			
Dibromochloromethane	0.0365	0.0050	mg/kg	0.040		91.2	75-125			
1,4-Dichlorobenzene	0.0367	0.0050	mg/kg	0.040		91.8	75-125			
1,1-Dichloroethane	0.0438	0.0050	mg/kg	0.040		109	70-125			
1,2-Dichloroethane (EDC)	0.0491	0.0050	mg/kg	0.040		123	75-125			
trans-1,2-Dichloroethylene	0.0414	0.0050	mg/kg	0.040		104	75-125			
cis-1,2-Dichloroethylene	0.0428	0.0050	mg/kg	0.040		107	75-125			
1,1-Dichloroethylene	0.0343	0.0050	mg/kg	0.040		85.8	70-130			
1,2-Dichloropropane	0.0515	0.0050	mg/kg	0.040		129	75-130			
cis-1,3-Dichloropropylene	0.0445	0.0050	mg/kg	0.040		111	75-125			
Ethylbenzene	0.0380	0.0020	mg/kg	0.040		95.1	75-125			

Viorel Vasile
 Operations Manager



LABORATORY ANALYSIS RESULTS

Client: The Source Group, Inc. (SH)
Project No: 04-NDLA-007
Project Name: DFSP Norwalk Soil Remediation

AA Project No: A5331364
Date Received: 06/03/15
Date Reported: 06/12/15

Analyte	Reporting Result	Limit	Units	Spike Level	Source Result	%REC	%REC Limits	RPD	RPD Limit	Notes
---------	------------------	-------	-------	-------------	---------------	------	-------------	-----	-----------	-------

VOCs, OXY & TPHG by GC/MS EPA 5035 - Quality Control

Batch B5F0520 - EPA 5035

LCS (B5F0520-BS1) Continued

Prepared & Analyzed: 06/05/15

Methyl-tert-Butyl Ether (MTBE)	0.0451	0.0050	mg/kg	0.040		113	75-125			
Methylene Chloride	0.0420	0.050	mg/kg	0.040		105	75-130			
1,1,2,2-Tetrachloroethane	0.0450	0.0050	mg/kg	0.040		112	70-135			
Tetrachloroethylene (PCE)	0.0319	0.0050	mg/kg	0.040		79.8	75-125			
Toluene	0.0337	0.0020	mg/kg	0.040		84.2	75-125			
1,1,2-Trichloroethane	0.0384	0.0050	mg/kg	0.040		96.0	75-125			
1,1,1-Trichloroethane	0.0421	0.0050	mg/kg	0.040		105	75-125			
Trichloroethylene (TCE)	0.0442	0.0050	mg/kg	0.040		111	75-125			
Vinyl chloride	0.0398	0.0050	mg/kg	0.040		99.5	75-125			
o-Xylene	0.0397	0.0020	mg/kg	0.040		99.2	75-125			

Surrogate: 4-Bromofluorobenzene	0.107		mg/kg	0.10		107	70-140			
Surrogate: Dibromofluoromethane	0.126		mg/kg	0.10		126	70-140			
Surrogate: Toluene-d8	0.102		mg/kg	0.10		102	70-140			

LCS Dup (B5F0520-BSD1)

Prepared: 06/05/15 Analyzed: 06/06/15

Benzene	0.0484	0.0020	mg/kg	0.040		121	75-125	0.495	30	
Bromodichloromethane	0.0401	0.0050	mg/kg	0.040		100	75-125	23.4	30	
Bromoform	0.0308	0.0050	mg/kg	0.040		77.1	75-125	10.4	30	
Carbon Tetrachloride	0.0321	0.0050	mg/kg	0.040		80.2	75-125	25.7	30	
Chlorobenzene	0.0364	0.0050	mg/kg	0.040		91.1	75-125	0.383	30	
Chloroethane	0.0399	0.0050	mg/kg	0.040		99.8	75-125	13.3	30	
Chloroform	0.0379	0.0050	mg/kg	0.040		94.8	75-125	20.0	30	
Chloromethane	0.0302	0.0050	mg/kg	0.040		75.6	65-125	25.2	30	
Dibromochloromethane	0.0342	0.0050	mg/kg	0.040		85.6	75-125	6.33	30	
1,4-Dichlorobenzene	0.0374	0.0050	mg/kg	0.040		93.4	75-125	1.73	30	
1,1-Dichloroethane	0.0422	0.0050	mg/kg	0.040		105	70-125	3.77	30	
1,2-Dichloroethane (EDC)	0.0356	0.0050	mg/kg	0.040		89.0	75-125	31.8	30	
trans-1,2-Dichloroethylene	0.0488	0.0050	mg/kg	0.040		122	75-125	16.4	30	
cis-1,2-Dichloroethylene	0.0419	0.0050	mg/kg	0.040		105	75-125	2.12	30	
1,1-Dichloroethylene	0.0340	0.0050	mg/kg	0.040		85.1	70-130	0.761	30	
1,2-Dichloropropane	0.0486	0.0050	mg/kg	0.040		121	75-130	5.76	30	
cis-1,3-Dichloropropylene	0.0381	0.0050	mg/kg	0.040		95.3	75-125	15.4	30	

Viorel Vasile
Operations Manager

**LABORATORY ANALYSIS RESULTS**

Client: The Source Group, Inc. (SH)
Project No: 04-NDLA-007
Project Name: DFSP Norwalk Soil Remediation

AA Project No: A5331364
Date Received: 06/03/15
Date Reported: 06/12/15

Analyte	Result	Reporting Limit	Units	Spike Level	Source Result	%REC %REC Limits	RPD RPD	RPD Limit	Notes
---------	--------	-----------------	-------	-------------	---------------	------------------	---------	-----------	-------

VOCs, OXY & TPHG by GC/MS EPA 5035 - Quality Control

Batch B5F0520 - EPA 5035

LCS Dup (B5F0520-BSD1) Continued

Prepared: 06/05/15 Analyzed: 06/06/15

Ethylbenzene	0.0354	0.0020	mg/kg	0.040		88.6 75-125	7.08	30	
Methyl-tert-Butyl Ether (MTBE)	0.0397	0.0050	mg/kg	0.040		99.4 75-125	12.5	30	
Methylene Chloride	0.0451	0.050	mg/kg	0.040		113 75-130	7.17	30	
1,1,2,2-Tetrachloroethane	0.0384	0.0050	mg/kg	0.040		96.0 70-135	15.8	30	
Tetrachloroethylene (PCE)	0.0308	0.0050	mg/kg	0.040		77.0 75-125	3.44	30	
Toluene	0.0351	0.0020	mg/kg	0.040		87.8 75-125	4.25	30	
1,1,2-Trichloroethane	0.0399	0.0050	mg/kg	0.040		99.6 75-125	3.73	30	
1,1,1-Trichloroethane	0.0329	0.0050	mg/kg	0.040		82.3 75-125	24.5	30	
Trichloroethylene (TCE)	0.0392	0.0050	mg/kg	0.040		98.1 75-125	12.0	30	
Vinyl chloride	0.0275	0.0050	mg/kg	0.040		68.8 75-125	36.6	30	***
o-Xylene	0.0370	0.0020	mg/kg	0.040		92.6 75-125	6.94	30	

Surrogate: 4-Bromofluorobenzene 0.107 mg/kg 0.10 107 70-140

Surrogate: Dibromofluoromethane 0.111 mg/kg 0.10 111 70-140

Surrogate: Toluene-d8 0.105 mg/kg 0.10 105 70-140

Batch B5F0535 - EPA 5035

Blank (B5F0535-BLK1)

Prepared & Analyzed: 06/05/15

Acetone	<0.050	0.050	mg/kg						
tert-Amyl Methyl Ether (TAME)	<0.0050	0.0050	mg/kg						
Benzene	<0.0020	0.0020	mg/kg						
Bromobenzene	<0.0050	0.0050	mg/kg						
Bromochloromethane	<0.0050	0.0050	mg/kg						
Bromodichloromethane	<0.0050	0.0050	mg/kg						
Bromoform	<0.0050	0.0050	mg/kg						
Bromomethane	<0.0050	0.0050	mg/kg						
2-Butanone (MEK)	<0.050	0.050	mg/kg						
tert-Butyl alcohol (TBA)	<0.020	0.020	mg/kg						
sec-Butylbenzene	<0.0050	0.0050	mg/kg						
tert-Butylbenzene	<0.0050	0.0050	mg/kg						
n-Butylbenzene	<0.0050	0.0050	mg/kg						
Carbon Disulfide	<0.0050	0.0050	mg/kg						
Carbon Tetrachloride	<0.0050	0.0050	mg/kg						

Viorel Vasile
 Operations Manager



LABORATORY ANALYSIS RESULTS

Client: The Source Group, Inc. (SH)
Project No: 04-NDLA-007
Project Name: DFSP Norwalk Soil Remediation

AA Project No: A5331364
Date Received: 06/03/15
Date Reported: 06/12/15

Analyte	Result	Reporting Limit	Units	Spike Level	Source Result	%REC %REC	%REC Limits	RPD RPD	RPD Limit	Notes
---------	--------	-----------------	-------	-------------	---------------	-----------	-------------	---------	-----------	-------

VOCs, OXY & TPHG by GC/MS EPA 5035 - Quality Control

Batch B5F0535 - EPA 5035

Blank (B5F0535-BLK1) Continued

Prepared & Analyzed: 06/05/15

Chlorobenzene	<0.0050	0.0050	mg/kg							
Chloroethane	<0.0050	0.0050	mg/kg							
Chloroform	<0.0050	0.0050	mg/kg							
Chloromethane	<0.0050	0.0050	mg/kg							
2-Chlorotoluene	<0.0050	0.0050	mg/kg							
4-Chlorotoluene	<0.0050	0.0050	mg/kg							
1,2-Dibromo-3-chloropropane	<0.010	0.010	mg/kg							
Dibromochloromethane	<0.0050	0.0050	mg/kg							
1,2-Dibromoethane (EDB)	<0.0050	0.0050	mg/kg							
Dibromomethane	<0.0050	0.0050	mg/kg							
1,4-Dichlorobenzene	<0.0050	0.0050	mg/kg							
1,3-Dichlorobenzene	<0.0050	0.0050	mg/kg							
1,2-Dichlorobenzene	<0.0050	0.0050	mg/kg							
Dichlorodifluoromethane (R12)	<0.0050	0.0050	mg/kg							
1,1-Dichloroethane	<0.0050	0.0050	mg/kg							
1,2-Dichloroethane (EDC)	<0.0050	0.0050	mg/kg							
trans-1,2-Dichloroethylene	<0.0050	0.0050	mg/kg							
cis-1,2-Dichloroethylene	<0.0050	0.0050	mg/kg							
1,1-Dichloroethylene	<0.0050	0.0050	mg/kg							
2,2-Dichloropropane	<0.0050	0.0050	mg/kg							
1,3-Dichloropropane	<0.0050	0.0050	mg/kg							
1,2-Dichloropropane	<0.0050	0.0050	mg/kg							
trans-1,3-Dichloropropylene	<0.0050	0.0050	mg/kg							
1,1-Dichloropropylene	<0.0050	0.0050	mg/kg							
cis-1,3-Dichloropropylene	<0.0050	0.0050	mg/kg							
Diisopropyl ether (DIPE)	<0.0050	0.0050	mg/kg							
Ethylbenzene	<0.0020	0.0020	mg/kg							
Ethyl-tert-Butyl Ether (ETBE)	<0.0050	0.0050	mg/kg							
Gasoline Range Organics (GRO)	<0.50	0.50	mg/kg							
Hexachlorobutadiene	<0.010	0.010	mg/kg							
2-Hexanone (MBK)	<0.050	0.050	mg/kg							

Viorel Vasile
Operations Manager



LABORATORY ANALYSIS RESULTS

Client: The Source Group, Inc. (SH)
Project No: 04-NDLA-007
Project Name: DFSP Norwalk Soil Remediation

AA Project No: A5331364
Date Received: 06/03/15
Date Reported: 06/12/15

Analyte	Reporting Result	Limit	Units	Spike Level	Source Result	%REC %REC	Limits	RPD	RPD Limit	Notes
---------	------------------	-------	-------	-------------	---------------	-----------	--------	-----	-----------	-------

VOCs, OXY & TPHG by GC/MS EPA 5035 - Quality Control

Batch B5F0535 - EPA 5035

Blank (B5F0535-BLK1) Continued

Prepared & Analyzed: 06/05/15

Isopropylbenzene	<0.0050	0.0050	mg/kg							
4-Isopropyltoluene	<0.0050	0.0050	mg/kg							
Methyl-tert-Butyl Ether (MTBE)	<0.0050	0.0050	mg/kg							
Methylene Chloride	<0.050	0.050	mg/kg							
4-Methyl-2-pentanone (MIBK)	<0.050	0.050	mg/kg							
Naphthalene	<0.010	0.010	mg/kg							
n-Propylbenzene	<0.0050	0.0050	mg/kg							
Styrene	<0.0050	0.0050	mg/kg							
1,1,1,2-Tetrachloroethane	<0.0050	0.0050	mg/kg							
1,1,2,2-Tetrachloroethane	<0.0050	0.0050	mg/kg							
Tetrachloroethylene (PCE)	<0.0050	0.0050	mg/kg							
Toluene	<0.0020	0.0020	mg/kg							
1,2,4-Trichlorobenzene	<0.0050	0.0050	mg/kg							
1,2,3-Trichlorobenzene	<0.0050	0.0050	mg/kg							
1,1,2-Trichloroethane	<0.0050	0.0050	mg/kg							
1,1,1-Trichloroethane	<0.0050	0.0050	mg/kg							
Trichloroethylene (TCE)	<0.0050	0.0050	mg/kg							
Trichlorofluoromethane (R11)	<0.0050	0.0050	mg/kg							
1,2,3-Trichloropropane	<0.0050	0.0050	mg/kg							
1,1,2-Trichloro-1,2,2-trifluoroethane (R113)	<0.0050	0.0050	mg/kg							
1,3,5-Trimethylbenzene	<0.0050	0.0050	mg/kg							
1,2,4-Trimethylbenzene	<0.0050	0.0050	mg/kg							
Vinyl chloride	<0.0050	0.0050	mg/kg							
o-Xylene	<0.0020	0.0020	mg/kg							
m,p-Xylenes	<0.0020	0.0020	mg/kg							

Surrogate: 4-Bromofluorobenzene	0.100		mg/kg	0.10		100	70-140
Surrogate: Dibromofluoromethane	0.0974		mg/kg	0.10		97.4	70-140
Surrogate: Toluene-d8	0.0983		mg/kg	0.10		98.3	70-140

LCS (B5F0535-BS1)

Prepared & Analyzed: 06/05/15

Benzene	0.0494	0.0020	mg/kg	0.040		124	75-125
---------	---------------	--------	-------	-------	--	-----	--------

Viorel Vasile
 Operations Manager

**LABORATORY ANALYSIS RESULTS**

Client: The Source Group, Inc. (SH)
Project No: 04-NDLA-007
Project Name: DFSP Norwalk Soil Remediation

AA Project No: A5331364
Date Received: 06/03/15
Date Reported: 06/12/15

Analyte	Result	Reporting Limit	Units	Spike Level	Source Result	%REC	%REC Limits	RPD	RPD Limit	Notes
---------	--------	-----------------	-------	-------------	---------------	------	-------------	-----	-----------	-------

VOCs, OXY & TPHG by GC/MS EPA 5035 - Quality Control

Batch B5F0535 - EPA 5035

LCS (B5F0535-BS1) Continued

Prepared & Analyzed: 06/05/15

Bromodichloromethane	0.0424	0.0050	mg/kg	0.040		106	75-125			
Bromoform	0.0418	0.0050	mg/kg	0.040		104	75-125			
Carbon Tetrachloride	0.0407	0.0050	mg/kg	0.040		102	75-125			
Chlorobenzene	0.0412	0.0050	mg/kg	0.040		103	75-125			
Chloroethane	0.0442	0.0050	mg/kg	0.040		110	75-125			
Chloroform	0.0338	0.0050	mg/kg	0.040		84.6	75-125			
Chloromethane	0.0482	0.0050	mg/kg	0.040		121	65-125			
Dibromochloromethane	0.0396	0.0050	mg/kg	0.040		99.0	75-125			
1,4-Dichlorobenzene	0.0390	0.0050	mg/kg	0.040		97.6	75-125			
1,1-Dichloroethane	0.0407	0.0050	mg/kg	0.040		102	70-125			
1,2-Dichloroethane (EDC)	0.0380	0.0050	mg/kg	0.040		95.0	75-125			
trans-1,2-Dichloroethylene	0.0461	0.0050	mg/kg	0.040		115	75-125			
cis-1,2-Dichloroethylene	0.0419	0.0050	mg/kg	0.040		105	75-125			
1,1-Dichloroethylene	0.0403	0.0050	mg/kg	0.040		101	70-130			
1,2-Dichloropropane	0.0503	0.0050	mg/kg	0.040		126	75-130			
cis-1,3-Dichloropropylene	0.0456	0.0050	mg/kg	0.040		114	75-125			
Ethylbenzene	0.0380	0.0020	mg/kg	0.040		95.0	75-125			
Methyl-tert-Butyl Ether (MTBE)	0.0403	0.0050	mg/kg	0.040		101	75-125			
Methylene Chloride	0.0437	0.050	mg/kg	0.040		109	75-130			
1,1,2,2-Tetrachloroethane	0.0451	0.0050	mg/kg	0.040		113	70-135			
Tetrachloroethylene (PCE)	0.0420	0.0050	mg/kg	0.040		105	75-125			
Toluene	0.0395	0.0020	mg/kg	0.040		98.8	75-125			
1,1,2-Trichloroethane	0.0429	0.0050	mg/kg	0.040		107	75-125			
1,1,1-Trichloroethane	0.0349	0.0050	mg/kg	0.040		87.2	75-125			
Trichloroethylene (TCE)	0.0442	0.0050	mg/kg	0.040		110	75-125			
Vinyl chloride	0.0489	0.0050	mg/kg	0.040		122	75-125			
o-Xylene	0.0412	0.0020	mg/kg	0.040		103	75-125			

Surrogate: 4-Bromofluorobenzene 0.0925 mg/kg 0.10 92.5 70-140

Surrogate: Dibromofluoromethane 0.0978 mg/kg 0.10 97.8 70-140

Surrogate: Toluene-d8 0.0998 mg/kg 0.10 99.8 70-140

LCS Dup (B5F0535-BS1)

Prepared & Analyzed: 06/05/15

Viorel Vasile
Operations Manager



LABORATORY ANALYSIS RESULTS

Client: The Source Group, Inc. (SH)
Project No: 04-NDLA-007
Project Name: DFSP Norwalk Soil Remediation

AA Project No: A5331364
Date Received: 06/03/15
Date Reported: 06/12/15

Analyte	Reporting Result	Limit	Units	Spike Level	Source Result	%REC %REC	Limits	RPD	RPD Limit	Notes
---------	------------------	-------	-------	-------------	---------------	-----------	--------	-----	-----------	-------

VOCs, OXY & TPHG by GC/MS EPA 5035 - Quality Control

Batch B5F0535 - EPA 5035

LCS Dup (B5F0535-BSD1) Continued

Prepared & Analyzed: 06/05/15

Benzene	0.0494	0.0020	mg/kg	0.040		124	75-125	0.0405	30	
Bromodichloromethane	0.0445	0.0050	mg/kg	0.040		111	75-125	4.79	30	
Bromoform	0.0430	0.0050	mg/kg	0.040		108	75-125	3.02	30	
Carbon Tetrachloride	0.0391	0.0050	mg/kg	0.040		97.6	75-125	4.11	30	
Chlorobenzene	0.0425	0.0050	mg/kg	0.040		106	75-125	3.01	30	
Chloroethane	0.0448	0.0050	mg/kg	0.040		112	75-125	1.30	30	
Chloroform	0.0351	0.0050	mg/kg	0.040		87.8	75-125	3.71	30	
Chloromethane	0.0458	0.0050	mg/kg	0.040		114	65-125	5.28	30	
Dibromochloromethane	0.0406	0.0050	mg/kg	0.040		101	75-125	2.39	30	
1,4-Dichlorobenzene	0.0423	0.0050	mg/kg	0.040		106	75-125	8.02	30	
1,1-Dichloroethane	0.0395	0.0050	mg/kg	0.040		98.8	70-125	2.99	30	
1,2-Dichloroethane (EDC)	0.0384	0.0050	mg/kg	0.040		96.0	75-125	1.05	30	
trans-1,2-Dichloroethylene	0.0444	0.0050	mg/kg	0.040		111	75-125	3.62	30	
cis-1,2-Dichloroethylene	0.0416	0.0050	mg/kg	0.040		104	75-125	0.623	30	
1,1-Dichloroethylene	0.0378	0.0050	mg/kg	0.040		94.6	70-130	6.20	30	
1,2-Dichloropropane	0.0480	0.0050	mg/kg	0.040		120	75-130	4.84	30	
cis-1,3-Dichloropropylene	0.0432	0.0050	mg/kg	0.040		108	75-125	5.45	30	
Ethylbenzene	0.0397	0.0020	mg/kg	0.040		99.4	75-125	4.48	30	
Methyl-tert-Butyl Ether (MTBE)	0.0380	0.0050	mg/kg	0.040		95.0	75-125	5.87	30	
Methylene Chloride	0.0429	0.050	mg/kg	0.040		107	75-130	1.85	30	
1,1,2,2-Tetrachloroethane	0.0521	0.0050	mg/kg	0.040		130	70-135	14.5	30	
Tetrachloroethylene (PCE)	0.0420	0.0050	mg/kg	0.040		105	75-125	0.190	30	
Toluene	0.0392	0.0020	mg/kg	0.040		97.9	75-125	0.966	30	
1,1,2-Trichloroethane	0.0441	0.0050	mg/kg	0.040		110	75-125	2.81	30	
1,1,1-Trichloroethane	0.0356	0.0050	mg/kg	0.040		89.0	75-125	2.10	30	
Trichloroethylene (TCE)	0.0454	0.0050	mg/kg	0.040		114	75-125	2.68	30	
Vinyl chloride	0.0459	0.0050	mg/kg	0.040		115	75-125	6.38	30	
o-Xylene	0.0427	0.0020	mg/kg	0.040		107	75-125	3.53	30	

Surrogate: 4-Bromofluorobenzene	0.0977		mg/kg	0.10		97.7	70-140			
Surrogate: Dibromofluoromethane	0.0980		mg/kg	0.10		98.0	70-140			
Surrogate: Toluene-d8	0.0990		mg/kg	0.10		99.0	70-140			

Viorel Vasile
Operations Manager



LABORATORY ANALYSIS RESULTS

Client: The Source Group, Inc. (SH)
Project No: 04-NDLA-007
Project Name: DFSP Norwalk Soil Remediation

AA Project No: A5331364
Date Received: 06/03/15
Date Reported: 06/12/15

Analyte	Result	Reporting Limit	Units	Spike Level	Source Result	%REC Limits	RPD	RPD Limit	Notes
Carbon Chain by GC/FID - Quality Control									
<i>Batch B5F0412 - EPA 3550B</i>									
Blank (B5F0412-BLK1)					Prepared & Analyzed: 06/04/15				
C13-C22	<10	10	mg/kg						
C23-C32	<10	10	mg/kg						
C33-C44	<10	10	mg/kg						
<i>Surrogate: o-Terphenyl</i>	9.15		mg/kg	10		91.5 50-150			
LCS (B5F0412-BS1)					Prepared & Analyzed: 06/04/15				
Diesel Range Organics as Diesel	218	10	mg/kg	200		109 70-130			
<i>Surrogate: o-Terphenyl</i>	13.3		mg/kg	10		133 50-150			
LCS Dup (B5F0412-BSD1)					Prepared & Analyzed: 06/04/15				
Diesel Range Organics as Diesel	223	10	mg/kg	200		111 70-130	2.36	40	
<i>Surrogate: o-Terphenyl</i>	13.4		mg/kg	10		134 50-150			
Matrix Spike (B5F0412-MS1)					Source: 5F03001-14 Prepared & Analyzed: 06/04/15				
Diesel Range Organics as Diesel	262	10	mg/kg	200		132 60-140			
<i>Surrogate: o-Terphenyl</i>	14.4		mg/kg	9.9		145 50-150			
Matrix Spike Dup (B5F0412-MSD1)					Source: 5F03001-14 Prepared & Analyzed: 06/04/15				
Diesel Range Organics as Diesel	243	10	mg/kg	200		120 60-140	7.62	40	
<i>Surrogate: o-Terphenyl</i>	13.9		mg/kg	10		138 50-150			
<i>Batch B5F0416 - EPA 3550B</i>									
Blank (B5F0416-BLK1)					Prepared & Analyzed: 06/04/15				
C13-C22	<10	10	mg/kg						
C23-C32	<10	10	mg/kg						
C33-C44	<10	10	mg/kg						
<i>Surrogate: o-Terphenyl</i>	9.46		mg/kg	10		94.6 50-150			
LCS (B5F0416-BS1)					Prepared & Analyzed: 06/04/15				
Diesel Range Organics as Diesel	225	10	mg/kg	200		112 70-130			
<i>Surrogate: o-Terphenyl</i>	13.6		mg/kg	10		136 50-150			
LCS Dup (B5F0416-BSD1)					Prepared & Analyzed: 06/04/15				
Diesel Range Organics as Diesel	231	10	mg/kg	200		115 70-130	2.73	40	
<i>Surrogate: o-Terphenyl</i>	13.9		mg/kg	10		139 50-150			

Viorel Vasile
Operations Manager



LABORATORY ANALYSIS RESULTS

Client: The Source Group, Inc. (SH)
Project No: 04-NDLA-007
Project Name: DFSP Norwalk Soil Remediation

AA Project No: A5331364
Date Received: 06/03/15
Date Reported: 06/12/15

Analyte	Reporting Result	Limit	Units	Spike Level	Source Result	%REC	%REC Limits	RPD	RPD Limit	Notes
---------	------------------	-------	-------	-------------	---------------	------	-------------	-----	-----------	-------

Carbon Chain by GC/FID - Quality Control

Batch B5F0416 - EPA 3550B

Matrix Spike (B5F0416-MS1) Source: 5F03001-27 Prepared: 06/04/15 Analyzed: 06/05/15

Diesel Range Organics as Diesel	234	10	mg/kg	200	117	60-140				
---------------------------------	-----	----	-------	-----	-----	--------	--	--	--	--

Surrogate: o-Terphenyl	14.2		mg/kg	10	142	50-150				
------------------------	------	--	-------	----	-----	--------	--	--	--	--

Matrix Spike Dup (B5F0416-MSD1) Source: 5F03001-27 Prepared: 06/04/15 Analyzed: 06/05/15

Diesel Range Organics as Diesel	226	10	mg/kg	200	113	60-140	3.52	40		
---------------------------------	-----	----	-------	-----	-----	--------	------	----	--	--

Surrogate: o-Terphenyl	13.9		mg/kg	10	139	50-150				
------------------------	------	--	-------	----	-----	--------	--	--	--	--

Batch B5F0510 - EPA 3550B

Blank (B5F0510-BLK1) Prepared & Analyzed: 06/05/15

C13-C22	<10	10	mg/kg							
---------	-----	----	-------	--	--	--	--	--	--	--

C23-C32	<10	10	mg/kg							
---------	-----	----	-------	--	--	--	--	--	--	--

C33-C44	<10	10	mg/kg							
---------	-----	----	-------	--	--	--	--	--	--	--

Surrogate: o-Terphenyl	8.72		mg/kg	10	87.2	50-150				
------------------------	------	--	-------	----	------	--------	--	--	--	--

LCS (B5F0510-BS1) Prepared & Analyzed: 06/05/15

Diesel Range Organics as Diesel	196	10	mg/kg	200	98.0	70-130				
---------------------------------	-----	----	-------	-----	------	--------	--	--	--	--

Surrogate: o-Terphenyl	12.9		mg/kg	10	129	50-150				
------------------------	------	--	-------	----	-----	--------	--	--	--	--

LCS Dup (B5F0510-BSD1) Prepared & Analyzed: 06/05/15

Diesel Range Organics as Diesel	195	10	mg/kg	200	97.3	70-130	0.766	40		
---------------------------------	-----	----	-------	-----	------	--------	-------	----	--	--

Surrogate: o-Terphenyl	12.7		mg/kg	10	127	50-150				
------------------------	------	--	-------	----	-----	--------	--	--	--	--

Viorel Vasile
Operations Manager



LABORATORY ANALYSIS RESULTS

Client: The Source Group, Inc. (SH)
Project No: 04-NDLA-007
Project Name: DFSP Norwalk Soil Remediation

AA Project No: A5331364
Date Received: 06/03/15
Date Reported: 06/12/15

Special Notes

[1] = ** : Exceeds upper control limit

[2] = *** : Exceeds lower control limit

[3] = **S-GC** : Surrogate recovery outside of control limits. The data was accepted based on valid recovery of the remaining surrogate(s).

Gasoline Range Organics (GRO) concentration represents the C4-C12 carbon range.

Viorel Vasile
Operations Manager



AMERICAN ANALYTICS CHAIN-OF-CUSTODY RECORD

9765 ETON AVE., CHATSWORTH, CA 91311
Tel: 818-998-5547 FAX: 818-998-7258

A.A. COC No.: 12265
70042339 of 4

Client: The Source Group Inc Project Name / No.: 04-NDLA-007 Sampler's Name: Deryck Roberts
 Project Manager: Neil Frush/Ken Wall Site Address: 15306 Norwalk Blvd Sampler's Signature: [Signature]
 Phone: 562-597-1055 City: Norwalk P.O. No.: 04-NDLA-007/3.1
 Fax: 562-597-1070 State & Zip: CA 90650 Quote No.:

TAT Turnaround Codes **

- ① = Same Day Rush
- ④ = 72 Hour Rush
- ② = 24 Hour Rush
- ⑤ = 5 Day Rush
- ③ = 48 Hour Rush
- X = 10 Working Days (Standard TAT)

ANALYSIS REQUESTED (Test Name)

Client I.D.	A.A. I.D.	Date	Time	Sample Matrix	No. of Cont	Special Instructions
C00209	SF03001-01	6/2/15		901L	4	
C00210	-02					
C00211	-03					
C00212	-04					
C00213	-05					
C00214	-06					
C00215	-07					
C00216	-08					
C00217	-09					
C00218	-10					
C00219	-11					
C00220	-12					
C00221	-13					
C00222	-14					
C00223	-15					

Please enter the TAT Turnaround Codes ** below

*Handwritten note: TAT Turnaround Codes ** below*

For Laboratory Use		Date	Time	Date	Time	Date	Time
Relinquished by	[Signature]	6/2/15	6:05	06/03/15			
Relinquished by	[Signature]	06/03/15	7:41				
Relinquished by	[Signature]						

A.A. Project No.: AS331364/SF03001

REVIEWED
Date: 6/3/15 Time: 0815
TAT N Days Sign: [Signature]

Note: By relinquishing samples to American Analytics, client agrees to pay for the services requested on this chain of custody form and any additional client-requested analyses performed on this project. Payment for services is due within 30 days from the date of invoice. Sample(s) will be disposed of after 45 days following the submittal of the sample(s) to American Analytics.



AMERICAN ANALYTICS CHAIN-OF-CUSTODY RECORD

9765 ETON AVE., CHATSWORTH, CA 91311
Tel: 818-998-5547 FAX: 818-998-7258

A.A. COC No.: 120652
70042340
Page 2 of 4

Client: The Source Group Inc Project Name / No.: D4-NDLA-007 Sampler's Name: Deryck Roberts
 Project Manager: Ned Trish Kenwald Site Address: 15306 Norwalk Blvd Sampler's Signature: [Signature]
 Phone: 562-597-1055 City: Norwalk P.O. No.: 04-NDLA-007
 Fax: 562-597-1070 State & Zip: CA 90650 Quote No.:

TAT Turnaround Codes **

- ① = Same Day Rush
- ④ = 72 Hour Rush
- ② = 24 Hour Rush
- ⑤ = 5 Day Rush
- ③ = 48 Hour Rush
- X = 10 Working Days (Standard TAT)

ANALYSIS REQUESTED (Test Name)

Client I.D.	A.A. I.D.	Date	Time	Sample Matrix	No. of Cont	Special Instructions
C00224	SF03221-16	6/2/15		Soil	4	
C00225	-17					
C00226	-18					
C00227	-19					
C00228	-20					
C00229	-21					
C00230	-22					
C00231	-23					
C00232	-24					
C00233	-25					
C00234	-26					
C00235	-27					
C00236	-28					
C00237	-29					
C00238	-30					

Handwritten note: Please enter the TAT Turnaround Codes ** below
 Check 808
 16-010 1970
 562-597-1070

For Laboratory Use
REVIEWED
 Date 6/3/15 Time 08:15
 TAT N Days Sign: [Signature]

Relinquished by	Date	Time	Received by	Date	Time
<u>[Signature]</u>	<u>6/2/15</u>	<u>6:05</u>	<u>[Signature]</u>		
<u>[Signature]</u>	<u>06/03/15</u>	<u>7:41</u>	<u>[Signature]</u>		
<u>[Signature]</u>					

A.A. Project No.: AS333364/SF03001

Note: By relinquishing samples to American Analytics, client agrees to pay for the services requested on this chain of custody form and any additional client-requested analyses performed on this project. Payment for services is due within 30 days from the date of invoice. Sample(s) will be disposed of after 45 days following the submittal of the sample(s) to American Analytics.



AMERICAN ANALYTICS CHAIN-OF-CUSTODY RECORD

9765 ETON AVE., CHATSWORTH, CA 91311
 Tel: 818-998-5547 FAX: 818-998-7258

A.A. COC No.: 122653
 70042341
 Page 3 of 4

Client: The Source Group Inc Project Name / No.: 04-NDLA-007 Sampler's Name: Derrick Roberts
 Project Manager: Nel Fish/Ken Wall Site Address: 15306 Norwalk Blvd Sampler's Signature: [Signature]
 Phone: 562-597-1055 City: Norwalk P.O. No.: 04-NDLA-007
 Fax: 562-597-1070 State & Zip: CA 90650 Quote No.:

TAT Turnaround Codes **

- ① = Same Day Rush
- ④ = 72 Hour Rush
- ② = 24 Hour Rush
- ⑤ = 5 Day Rush
- ③ = 48 Hour Rush
- X = 10 Working Days (Standard TAT)

Client I.D.	A.A. I.D.	Date	Time	Sample Matrix	No. of Cont	ANALYSIS REQUESTED (Test Name)		Special Instructions	
						Request	Test Name		
C00239	SF 30001-31	6/2/15		Soil	4	X			
C00240	-32					X			
C00241	-33					X			
C00242	-34					X			
C00243	-35					X			
C00244	-36					X			
C00245	-37					X			
C00246	-38					X			
C00247	-39					X			
C00248	-40					X			
C00249	-41					X			
C00250	-42					X			
C00251	-43					X			
C00252	-44					X			
C00253	-45					X			
For Laboratory Use						Relinquished by	Date	Time	Received by
REVIEWED						[Signature]	6/2/15	6:05	[Signature]
Date 6/3/15 Time 08:15						Relinquished by	Date	Time	Received by
TAT N Days Sign: [Signature]						[Signature]	06/23/15	7:41	[Signature]
A.A. Project No.: AS31364/SF03001						Relinquished by	Date	Time	Received by
						[Signature]			[Signature]

Note: By relinquishing samples to American Analytix, client agrees to pay for the services requested on this chain of custody form and any additional client-requested analyses performed on this project. Payment for services is due within 30 days from the date of invoice. Sample(s) will be disposed of after 45 days following the submittal of the sample(s) to American Analytix.



AMERICAN ANALYTIX CHAIN-OF-CUSTODY RECORD

9765 ETON AVE., CHATSWORTH, CA 91311
Tel: 818-998-5547 FAX: 818-998-7258

A.A. COC No.: V22659
70042342
Page 4 of 4

Client: The Source Group Inc Project Name / No.: 04-NDLA-007 Sampler's Name: Deyck Roberts
Project Manager: Neil Irish/Ken Wall Site Address: 15306 Norwalk Blvd Sampler's Signature: [Signature]
Phone: 562-597-1055 City: Norwalk P.O. No.: 04-NDLA-007
Fax: 562-597-1070 State & Zip: CA 90650 Quote No.:

TAT Turnaround Codes **

- ① = Same Day Rush
- ④ = 72 Hour Rush
- ② = 24 Hour Rush
- ⑤ = 5 Day Rush
- ③ = 48 Hour Rush
- X = 10 Working Days (Standard TAT)

ANALYSIS REQUESTED (Test Name)

Client I.D.	A.A. I.D.	Date	Time	Sample Matrix	No. of Cont	Please enter the TAT Turnaround Codes ** below		Special Instructions
						ANALYSIS REQUESTED (Test Name)	Quote No.:	
C00254	SF30001-46	6/2/15		SOIL	4	X		
C00255	-47					X		
C00256	-48					X		
C00257	-49					X		
C00258	-50					X		
C00259	-51					X		
C00260	-52					X		
C00261	-53					X		
C00262	-54					X		
C00263	-55					X		
C00264	-56					X		
C00265	-57					X		

Handwritten note: 5625 6/9 2/8
1/12/15 5/20/15
1/28/15 5/20/15
1/28/15 5/20/15
1/28/15 5/20/15
1/28/15 5/20/15
1/28/15 5/20/15

For Laboratory Use
REVIEWED
Date 6/3/15 Time 0815
TAT N Days Sign: [Signature]

Relinquished by: [Signature] Date 6/2/15 Time 6:05
Relinquished by: [Signature] Date 06/03/15 Time 7:41
Relinquished by: [Signature] Date 06/03/15 Time 7:41

A.A. Project No.: AS3317364 / SF03001
Note: By relinquishing samples to American Analytix, client agrees to pay for the services requested on this chain of custody form and any additional client-requested analyses performed on this project. Payment for services is due within 30 days from the date of invoice. Sample(s) will be disposed of after 45 days following the submittal of the sample(s) to American Analytix.



9765 Eton Avenue
Chatsworth
California 91311
Tel: (818) 998-5547
Fax: (818) 998-7258

December 15, 2015

Neil Irish

The Source Group, Inc. (SH)
1962 Freeman Ave.
Signal Hill, CA 90755

**Re : DFSP Norwalk Soil Remediation / 04-NDLA-007
A5331570 / 5L03003**

Enclosed is an analytical report for the above-referenced project. The samples included in this report were received on 12/03/15 16:11 and analyzed in accordance with the attached chain-of-custody.

Unless otherwise noted, all analytical testing was accomplished in accordance with the guidelines established in our Quality Assurance Program Manual, applicable standard operating procedures, and other related documentation. The results in this analytical report are limited to the samples tested and any reproduction thereof must be made in its entirety.

If you have any questions regarding this report or require additional information please call me at American Analytics.

Sincerely,

Viorel Vasile
Operations Manager

**LABORATORY ANALYSIS RESULTS**

Client: The Source Group, Inc. (SH)
Project No: 04-NDLA-007
Project Name: DFSP Norwalk Soil Remediation

AA Project No: A5331570
Date Received: 12/03/15
Date Reported: 12/15/15

Sample ID	Laboratory ID	Matrix	TAT	Date Sampled	Date Received
-----------	---------------	--------	-----	--------------	---------------

8260B/5035 +OXY+TPHG

C00469	5L03003-01	Soil	5	12/03/15 00:00	12/03/15 14:50
C00470	5L03003-02	Soil	5	12/03/15 00:00	12/03/15 14:50
C00471	5L03003-03	Soil	5	12/03/15 00:00	12/03/15 14:50
C00472	5L03003-04	Soil	5	12/03/15 00:00	12/03/15 14:50

Carbon Chain Custom

C00469	5L03003-01	Soil	5	12/03/15 00:00	12/03/15 14:50
C00470	5L03003-02	Soil	5	12/03/15 00:00	12/03/15 14:50
C00471	5L03003-03	Soil	5	12/03/15 00:00	12/03/15 14:50
C00472	5L03003-04	Soil	5	12/03/15 00:00	12/03/15 14:50

Viorel Vasile
Operations Manager



LABORATORY ANALYSIS RESULTS

Client: The Source Group, Inc. (SH)
Project No: 04-NDLA-007
Project Name: DFSP Norwalk Soil Remediation
Method: VOCs, OXY & TPHG by GC/MS EPA 5035

AA Project No: A5331570
Date Received: 12/03/15
Date Reported: 12/15/15
Units: mg/kg

Date Sampled:	12/03/15	12/03/15	12/03/15	12/03/15	
Date Prepared:	12/04/15	12/04/15	12/04/15	12/04/15	
Date Analyzed:	12/07/15	12/07/15	12/05/15	12/05/15	
AA ID No:	5L03003-01	5L03003-02	5L03003-03	5L03003-04	
Client ID No:	C00469	C00470	C00471	C00472	
Matrix:	Soil	Soil	Soil	Soil	
Dilution Factor:	1	1	1	1	MRL

8260B/5035 +OXY+TPHG (EPA 8260B/5035)

Acetone	<0.050	<0.050	<0.050	<0.050	0.050
tert-Amyl Methyl Ether (TAME)	<0.0050	<0.0050	<0.0050	<0.0050	0.0050
Benzene	<0.010	<0.010	<0.010	<0.010	0.010
Bromobenzene	<0.0050	<0.0050	<0.0050	<0.0050	0.0050
Bromochloromethane	<0.0050	<0.0050	<0.0050	<0.0050	0.0050
Bromodichloromethane	<0.0050	<0.0050	<0.0050	<0.0050	0.0050
Bromoform	<0.0050	<0.0050	<0.0050	<0.0050	0.0050
Bromomethane	<0.0050	<0.0050	<0.0050	<0.0050	0.0050
2-Butanone (MEK)	<0.050	<0.050	<0.050	<0.050	0.050
tert-Butyl alcohol (TBA)	<0.020	<0.020	<0.020	<0.020	0.020
sec-Butylbenzene	<0.0050	<0.0050	<0.0050	<0.0050	0.0050
tert-Butylbenzene	<0.0050	<0.0050	<0.0050	<0.0050	0.0050
n-Butylbenzene	<0.0050	<0.0050	<0.0050	<0.0050	0.0050
Carbon Disulfide	<0.0050	<0.0050	<0.0050	<0.0050	0.0050
Carbon Tetrachloride	<0.0050	<0.0050	<0.0050	<0.0050	0.0050
Chlorobenzene	<0.0050	<0.0050	<0.0050	<0.0050	0.0050
Chloroethane	<0.0050	<0.0050	<0.0050	<0.0050	0.0050
Chloroform	<0.0050	<0.0050	<0.0050	<0.0050	0.0050
Chloromethane	<0.0050	<0.0050	<0.0050	<0.0050	0.0050
2-Chlorotoluene	<0.0050	<0.0050	<0.0050	<0.0050	0.0050
4-Chlorotoluene	<0.0050	<0.0050	<0.0050	<0.0050	0.0050
1,2-Dibromo-3-chloropropane	<0.010	<0.010	<0.010	<0.010	0.010
Dibromochloromethane	<0.0050	<0.0050	<0.0050	<0.0050	0.0050
1,2-Dibromoethane (EDB)	<0.0050	<0.0050	<0.0050	<0.0050	0.0050
Dibromomethane	<0.0050	<0.0050	<0.0050	<0.0050	0.0050
1,4-Dichlorobenzene	<0.0050	<0.0050	<0.0050	<0.0050	0.0050
1,3-Dichlorobenzene	<0.0050	<0.0050	<0.0050	<0.0050	0.0050

Viorel Vasile
Operations Manager



LABORATORY ANALYSIS RESULTS

Client: The Source Group, Inc. (SH)
Project No: 04-NDLA-007
Project Name: DFSP Norwalk Soil Remediation
Method: VOCs, OXY & TPHG by GC/MS EPA 5035

AA Project No: A5331570
Date Received: 12/03/15
Date Reported: 12/15/15
Units: mg/kg

Date Sampled:	12/03/15	12/03/15	12/03/15	12/03/15	
Date Prepared:	12/04/15	12/04/15	12/04/15	12/04/15	
Date Analyzed:	12/07/15	12/07/15	12/05/15	12/05/15	
AA ID No:	5L03003-01	5L03003-02	5L03003-03	5L03003-04	
Client ID No:	C00469	C00470	C00471	C00472	
Matrix:	Soil	Soil	Soil	Soil	
Dilution Factor:	1	1	1	1	MRL

8260B/5035 +OXY+TPHG (EPA 8260B/5035) (continued)

1,2-Dichlorobenzene	<0.0050	<0.0050	<0.0050	<0.0050	0.0050
Dichlorodifluoromethane (R12)	<0.0050	<0.0050	<0.0050	<0.0050	0.0050
1,1-Dichloroethane	<0.0050	<0.0050	<0.0050	<0.0050	0.0050
1,2-Dichloroethane (EDC)	<0.0050	<0.0050	<0.0050	<0.0050	0.0050
trans-1,2-Dichloroethylene	<0.0050	<0.0050	<0.0050	<0.0050	0.0050
cis-1,2-Dichloroethylene	<0.0050	<0.0050	<0.0050	<0.0050	0.0050
1,1-Dichloroethylene	<0.0050	<0.0050	<0.0050	<0.0050	0.0050
2,2-Dichloropropane	<0.0050	<0.0050	<0.0050	<0.0050	0.0050
1,3-Dichloropropane	<0.0050	<0.0050	<0.0050	<0.0050	0.0050
1,2-Dichloropropane	<0.0050	<0.0050	<0.0050	<0.0050	0.0050
trans-1,3-Dichloropropylene	<0.0050	<0.0050	<0.0050	<0.0050	0.0050
1,1-Dichloropropylene	<0.0050	<0.0050	<0.0050	<0.0050	0.0050
cis-1,3-Dichloropropylene	<0.0050	<0.0050	<0.0050	<0.0050	0.0050
Diisopropyl ether (DIPE)	<0.0050	<0.0050	<0.0050	<0.0050	0.0050
Ethylbenzene	<0.0020	<0.0020	<0.0020	<0.0020	0.0020
Ethyl-tert-Butyl Ether (ETBE)	<0.0050	<0.0050	<0.0050	<0.0050	0.0050
Gasoline Range Organics (GRO)	<0.50	<0.50	<0.50	<0.50	0.50
Hexachlorobutadiene	<0.010	<0.010	<0.010	<0.010	0.010
2-Hexanone (MBK)	<0.050	<0.050	<0.050	<0.050	0.050
Isopropylbenzene	<0.0050	<0.0050	<0.0050	<0.0050	0.0050
4-Isopropyltoluene	<0.0050	<0.0050	<0.0050	<0.0050	0.0050
Methyl-tert-Butyl Ether (MTBE)	<0.0050	<0.0050	<0.0050	<0.0050	0.0050
Methylene Chloride	<0.050	<0.050	<0.050	<0.050	0.050
4-Methyl-2-pentanone (MIBK)	<0.050	<0.050	<0.050	<0.050	0.050
Naphthalene	<0.010	<0.010	<0.010	<0.010	0.010
n-Propylbenzene	<0.0050	<0.0050	<0.0050	<0.0050	0.0050

Viorel Vasile
Operations Manager



LABORATORY ANALYSIS RESULTS

Client: The Source Group, Inc. (SH)
Project No: 04-NDLA-007
Project Name: DFSP Norwalk Soil Remediation
Method: VOCs, OXY & TPHG by GC/MS EPA 5035

AA Project No: A5331570
Date Received: 12/03/15
Date Reported: 12/15/15
Units: mg/kg

Date Sampled:	12/03/15	12/03/15	12/03/15	12/03/15	
Date Prepared:	12/04/15	12/04/15	12/04/15	12/04/15	
Date Analyzed:	12/07/15	12/07/15	12/05/15	12/05/15	
AA ID No:	5L03003-01	5L03003-02	5L03003-03	5L03003-04	
Client ID No:	C00469	C00470	C00471	C00472	
Matrix:	Soil	Soil	Soil	Soil	
Dilution Factor:	1	1	1	1	MRL

8260B/5035 +OXY+TPHG (EPA 8260B/5035) (continued)

Styrene	<0.0050	<0.0050	<0.0050	<0.0050	0.0050
1,1,1,2-Tetrachloroethane	<0.0050	<0.0050	<0.0050	<0.0050	0.0050
1,1,2,2-Tetrachloroethane	<0.0050	<0.0050	<0.0050	<0.0050	0.0050
Tetrachloroethylene (PCE)	<0.0050	<0.0050	<0.0050	<0.0050	0.0050
Toluene	0.0025	0.0032	0.0027	0.0020	0.0020
1,2,4-Trichlorobenzene	<0.0050	<0.0050	<0.0050	<0.0050	0.0050
1,2,3-Trichlorobenzene	<0.0050	<0.0050	<0.0050	<0.0050	0.0050
1,1,2-Trichloroethane	<0.0050	<0.0050	<0.0050	<0.0050	0.0050
1,1,1-Trichloroethane	<0.0050	<0.0050	<0.0050	<0.0050	0.0050
Trichloroethylene (TCE)	<0.0050	<0.0050	<0.0050	<0.0050	0.0050
Trichlorofluoromethane (R11)	<0.0050	<0.0050	<0.0050	<0.0050	0.0050
1,2,3-Trichloropropane	<0.0050	<0.0050	<0.0050	<0.0050	0.0050
1,1,2-Trichloro-1,2,2-trifluoroethane (R113)	<0.0050	<0.0050	<0.0050	<0.0050	0.0050
1,3,5-Trimethylbenzene	<0.0050	<0.0050	<0.0050	<0.0050	0.0050
1,2,4-Trimethylbenzene	<0.0050	<0.0050	<0.0050	<0.0050	0.0050
Vinyl chloride	<0.0050	<0.0050	<0.0050	<0.0050	0.0050
o-Xylene	<0.0020	<0.0020	<0.0020	<0.0020	0.0020
m,p-Xylenes	<0.0020	<0.0020	<0.0020	<0.0020	0.0020

Surrogates

					%REC Limits
4-Bromofluorobenzene	107%	110%	127%	124%	70-140
Dibromofluoromethane	105%	102%	109%	116%	70-140
Toluene-d8	107%	109%	121%	116%	70-140

Viorel Vasile
 Operations Manager



LABORATORY ANALYSIS RESULTS

Client: The Source Group, Inc. (SH)
Project No: 04-NDLA-007
Project Name: DFSP Norwalk Soil Remediation
Method: Carbon Chain by GC/FID

AA Project No: A5331570
Date Received: 12/03/15
Date Reported: 12/15/15
Units: mg/kg

Date Sampled:	12/03/15	12/03/15	12/03/15	12/03/15	
Date Prepared:	12/04/15	12/04/15	12/04/15	12/04/15	
Date Analyzed:	12/05/15	12/05/15	12/05/15	12/05/15	
AA ID No:	5L03003-01	5L03003-02	5L03003-03	5L03003-04	
Client ID No:	C00469	C00470	C00471	C00472	
Matrix:	Soil	Soil	Soil	Soil	
Dilution Factor:	1	1	1	1	MRL

Carbon Chain Custom (EPA 8015M)

C13-C22	<10	<10	36	<10	10
C23-C32	53	37	130	45	10
C33-C44	57	37	69	44	10

Surrogates

o-Terphenyl	105%	98%	98%	97%	<u>%REC Limits</u> 50-150
-------------	------	-----	-----	-----	-------------------------------------

Viorel Vasile
 Operations Manager



LABORATORY ANALYSIS RESULTS

Client: The Source Group, Inc. (SH)
Project No: 04-NDLA-007
Project Name: DFSP Norwalk Soil Remediation

AA Project No: A5331570
Date Received: 12/03/15
Date Reported: 12/15/15

Analyte	Reporting Result	Reporting Limit	Units	Spike Level	Source Result	%REC %REC	%REC Limits	RPD RPD	RPD Limit	Notes
---------	------------------	-----------------	-------	-------------	---------------	-----------	-------------	---------	-----------	-------

VOCs, OXY & TPHG by GC/MS EPA 5035 - Quality Control

Batch B5L0405 - EPA 5035

Blank (B5L0405-BLK1)

Prepared & Analyzed: 12/04/15

Acetone	<0.050	0.050	mg/kg							
tert-Amyl Methyl Ether (TAME)	<0.0050	0.0050	mg/kg							
Benzene	<0.010	0.010	mg/kg							
Bromobenzene	<0.0050	0.0050	mg/kg							
Bromochloromethane	<0.0050	0.0050	mg/kg							
Bromodichloromethane	<0.0050	0.0050	mg/kg							
Bromoform	<0.0050	0.0050	mg/kg							
Bromomethane	<0.0050	0.0050	mg/kg							
2-Butanone (MEK)	<0.050	0.050	mg/kg							
tert-Butyl alcohol (TBA)	<0.020	0.020	mg/kg							
sec-Butylbenzene	<0.0050	0.0050	mg/kg							
tert-Butylbenzene	<0.0050	0.0050	mg/kg							
n-Butylbenzene	<0.0050	0.0050	mg/kg							
Carbon Disulfide	<0.0050	0.0050	mg/kg							
Carbon Tetrachloride	<0.0050	0.0050	mg/kg							
Chlorobenzene	<0.0050	0.0050	mg/kg							
Chloroethane	<0.0050	0.0050	mg/kg							
Chloroform	<0.0050	0.0050	mg/kg							
Chloromethane	<0.0050	0.0050	mg/kg							
2-Chlorotoluene	<0.0050	0.0050	mg/kg							
4-Chlorotoluene	<0.0050	0.0050	mg/kg							
1,2-Dibromo-3-chloropropane	<0.010	0.010	mg/kg							
Dibromochloromethane	<0.0050	0.0050	mg/kg							
1,2-Dibromoethane (EDB)	<0.0050	0.0050	mg/kg							
Dibromomethane	<0.0050	0.0050	mg/kg							
1,4-Dichlorobenzene	<0.0050	0.0050	mg/kg							
1,3-Dichlorobenzene	<0.0050	0.0050	mg/kg							
1,2-Dichlorobenzene	<0.0050	0.0050	mg/kg							
Dichlorodifluoromethane (R12)	<0.0050	0.0050	mg/kg							
1,1-Dichloroethane	<0.0050	0.0050	mg/kg							
1,2-Dichloroethane (EDC)	<0.0050	0.0050	mg/kg							

Viorel Vasile
Operations Manager



LABORATORY ANALYSIS RESULTS

Client: The Source Group, Inc. (SH)
Project No: 04-NDLA-007
Project Name: DFSP Norwalk Soil Remediation

AA Project No: A5331570
Date Received: 12/03/15
Date Reported: 12/15/15

Analyte	Reporting Result	Limit	Units	Spike Level	Source Result	%REC %REC	Limit	RPD RPD	Limit	Notes
---------	------------------	-------	-------	-------------	---------------	-----------	-------	---------	-------	-------

VOCs, OXY & TPHG by GC/MS EPA 5035 - Quality Control

Batch B5L0405 - EPA 5035

Blank (B5L0405-BLK1) Continued

Prepared & Analyzed: 12/04/15

trans-1,2-Dichloroethylene	<0.0050	0.0050	mg/kg							
cis-1,2-Dichloroethylene	<0.0050	0.0050	mg/kg							
1,1-Dichloroethylene	<0.0050	0.0050	mg/kg							
2,2-Dichloropropane	<0.0050	0.0050	mg/kg							
1,3-Dichloropropane	<0.0050	0.0050	mg/kg							
1,2-Dichloropropane	<0.0050	0.0050	mg/kg							
trans-1,3-Dichloropropylene	<0.0050	0.0050	mg/kg							
1,1-Dichloropropylene	<0.0050	0.0050	mg/kg							
cis-1,3-Dichloropropylene	<0.0050	0.0050	mg/kg							
Diisopropyl ether (DIPE)	<0.0050	0.0050	mg/kg							
Ethylbenzene	<0.0020	0.0020	mg/kg							
Ethyl-tert-Butyl Ether (ETBE)	<0.0050	0.0050	mg/kg							
Gasoline Range Organics (GRO)	<0.50	0.50	mg/kg							
Hexachlorobutadiene	<0.010	0.010	mg/kg							
2-Hexanone (MBK)	<0.050	0.050	mg/kg							
Isopropylbenzene	<0.0050	0.0050	mg/kg							
4-Isopropyltoluene	<0.0050	0.0050	mg/kg							
Methyl-tert-Butyl Ether (MTBE)	<0.0050	0.0050	mg/kg							
Methylene Chloride	<0.050	0.050	mg/kg							
4-Methyl-2-pentanone (MIBK)	<0.050	0.050	mg/kg							
Naphthalene	<0.010	0.010	mg/kg							
n-Propylbenzene	<0.0050	0.0050	mg/kg							
Styrene	<0.0050	0.0050	mg/kg							
1,1,1,2-Tetrachloroethane	<0.0050	0.0050	mg/kg							
1,1,2,2-Tetrachloroethane	<0.0050	0.0050	mg/kg							
Tetrachloroethylene (PCE)	<0.0050	0.0050	mg/kg							
Toluene	<0.0020	0.0020	mg/kg							
1,2,4-Trichlorobenzene	<0.0050	0.0050	mg/kg							
1,2,3-Trichlorobenzene	<0.0050	0.0050	mg/kg							
1,1,2-Trichloroethane	<0.0050	0.0050	mg/kg							
1,1,1-Trichloroethane	<0.0050	0.0050	mg/kg							

Viorel Vasile
Operations Manager



LABORATORY ANALYSIS RESULTS

Client: The Source Group, Inc. (SH)
Project No: 04-NDLA-007
Project Name: DFSP Norwalk Soil Remediation

AA Project No: A5331570
Date Received: 12/03/15
Date Reported: 12/15/15

Analyte	Result	Reporting Limit	Units	Spike Level	Source Result	%REC	%REC Limits	RPD	RPD Limit	Notes
---------	--------	-----------------	-------	-------------	---------------	------	-------------	-----	-----------	-------

VOCs, OXY & TPHG by GC/MS EPA 5035 - Quality Control

Batch B5L0405 - EPA 5035

Blank (B5L0405-BLK1) Continued

Prepared & Analyzed: 12/04/15

Trichloroethylene (TCE)	<0.0050	0.0050	mg/kg							
Trichlorofluoromethane (R11)	<0.0050	0.0050	mg/kg							
1,2,3-Trichloropropane	<0.0050	0.0050	mg/kg							
1,1,2-Trichloro-1,2,2-trifluoroethane (R113)	<0.0050	0.0050	mg/kg							
1,3,5-Trimethylbenzene	<0.0050	0.0050	mg/kg							
1,2,4-Trimethylbenzene	<0.0050	0.0050	mg/kg							
Vinyl chloride	<0.0050	0.0050	mg/kg							
o-Xylene	<0.0020	0.0020	mg/kg							
m,p-Xylenes	<0.0020	0.0020	mg/kg							

Surrogate: 4-Bromofluorobenzene	0.103		mg/kg	0.10		103	70-140			
Surrogate: Dibromofluoromethane	0.104		mg/kg	0.10		104	70-140			
Surrogate: Toluene-d8	0.106		mg/kg	0.10		106	70-140			

LCS (B5L0405-BS1)

Prepared & Analyzed: 12/04/15

Acetone	0.0685	0.050	mg/kg	0.10		68.5	70-130	30		***
tert-Amyl Methyl Ether (TAME)	0.0317	0.0050	mg/kg	0.040		79.3	70-130	30		
Benzene	0.0360	0.010	mg/kg	0.040		90.0	70-130	30		
Bromobenzene	0.0396	0.0050	mg/kg	0.040		99.0	70-130	30		
Bromochloromethane	0.0345	0.0050	mg/kg	0.040		86.4	70-130	30		
Bromodichloromethane	0.0369	0.0050	mg/kg	0.040		92.2	70-130	30		
Bromoform	0.0359	0.0050	mg/kg	0.040		89.8	70-130	30		
Bromomethane	0.0441	0.0050	mg/kg	0.040		110	70-130	30		
2-Butanone (MEK)	0.0748	0.050	mg/kg	0.10		74.8	70-130	30		
tert-Butyl alcohol (TBA)	0.153	0.020	mg/kg	0.20		76.7	70-130	30		
sec-Butylbenzene	0.0382	0.0050	mg/kg	0.040		95.6	70-130	30		
tert-Butylbenzene	0.0382	0.0050	mg/kg	0.040		95.6	70-130	30		
n-Butylbenzene	0.0408	0.0050	mg/kg	0.040		102	70-130	30		
Carbon Disulfide	0.122	0.0050	mg/kg	0.10		122	70-130	30		
Carbon Tetrachloride	0.0342	0.0050	mg/kg	0.040		85.4	70-130	30		
Chlorobenzene	0.0348	0.0050	mg/kg	0.040		87.1	70-130	30		
Chloroethane	0.0476	0.0050	mg/kg	0.040		119	70-130	30		

Viorel Vasile
Operations Manager

**LABORATORY ANALYSIS RESULTS**

Client: The Source Group, Inc. (SH)
Project No: 04-NDLA-007
Project Name: DFSP Norwalk Soil Remediation

AA Project No: A5331570
Date Received: 12/03/15
Date Reported: 12/15/15

Analyte	Reporting Result	Limit	Units	Spike Level	Source Result	%REC %REC	Limits	RPD	RPD Limit	Notes
---------	------------------	-------	-------	-------------	---------------	-----------	--------	-----	-----------	-------

VOCs, OXY & TPHG by GC/MS EPA 5035 - Quality Control

Batch B5L0405 - EPA 5035

LCS (B5L0405-BS1) Continued

Prepared & Analyzed: 12/04/15

Chloroform	0.0370	0.0050	mg/kg	0.040		92.4	70-130		30	
Chloromethane	0.0435	0.0050	mg/kg	0.040		109	70-130		30	
2-Chlorotoluene	0.0395	0.0050	mg/kg	0.040		98.7	70-130		30	
4-Chlorotoluene	0.0418	0.0050	mg/kg	0.040		104	70-130		30	
1,2-Dibromo-3-chloropropane	0.0333	0.010	mg/kg	0.040		83.3	70-130		30	
Dibromochloromethane	0.0342	0.0050	mg/kg	0.040		85.5	70-130		30	
1,2-Dibromoethane (EDB)	0.0354	0.0050	mg/kg	0.040		88.6	70-130		30	
Dibromomethane	0.0344	0.0050	mg/kg	0.040		86.0	70-130		30	
1,4-Dichlorobenzene	0.0388	0.0050	mg/kg	0.040		97.0	70-130		30	
1,3-Dichlorobenzene	0.0388	0.0050	mg/kg	0.040		97.0	70-130		30	
1,2-Dichlorobenzene	0.0382	0.0050	mg/kg	0.040		95.6	70-130		30	
Dichlorodifluoromethane (R12)	0.0470	0.0050	mg/kg	0.040		118	70-130		30	
1,1-Dichloroethane	0.0368	0.0050	mg/kg	0.040		92.0	70-130		30	
1,2-Dichloroethane (EDC)	0.0338	0.0050	mg/kg	0.040		84.6	70-130		30	
trans-1,2-Dichloroethylene	0.0358	0.0050	mg/kg	0.040		89.5	70-130		30	
cis-1,2-Dichloroethylene	0.0356	0.0050	mg/kg	0.040		89.0	70-130		30	
1,1-Dichloroethylene	0.0281	0.0050	mg/kg	0.040		70.3	70-130		30	
2,2-Dichloropropane	0.0375	0.0050	mg/kg	0.040		93.8	70-130		30	
1,3-Dichloropropane	0.0359	0.0050	mg/kg	0.040		89.6	70-130		30	
1,2-Dichloropropane	0.0388	0.0050	mg/kg	0.040		97.0	70-130		30	
trans-1,3-Dichloropropylene	0.0339	0.0050	mg/kg	0.040		84.8	70-130		30	
1,1-Dichloropropylene	0.0380	0.0050	mg/kg	0.040		95.1	70-130		30	
cis-1,3-Dichloropropylene	0.0348	0.0050	mg/kg	0.040		87.0	70-130		30	
Diisopropyl ether (DIPE)	0.0377	0.0050	mg/kg	0.040		94.4	70-130		30	
Ethylbenzene	0.0364	0.0020	mg/kg	0.040		91.0	70-130		30	
Ethyl-tert-Butyl Ether (ETBE)	0.0369	0.0050	mg/kg	0.040		92.3	70-130		30	
Gasoline Range Organics (GRO)	0.864	0.50	mg/kg	1.0		86.4	70-130		30	
Hexachlorobutadiene	0.0405	0.010	mg/kg	0.040		101	70-130		30	
2-Hexanone (MBK)	0.0859	0.050	mg/kg	0.10		85.9	70-130		30	
Isopropylbenzene	0.0399	0.0050	mg/kg	0.040		99.8	70-130		30	
4-Isopropyltoluene	0.0394	0.0050	mg/kg	0.040		98.5	70-130		30	

Viorel Vasile
 Operations Manager



LABORATORY ANALYSIS RESULTS

Client: The Source Group, Inc. (SH)
Project No: 04-NDLA-007
Project Name: DFSP Norwalk Soil Remediation

AA Project No: A5331570
Date Received: 12/03/15
Date Reported: 12/15/15

Analyte	Reporting Result	Limit	Units	Spike Level	Source Result	%REC %REC	Limits	RPD	RPD Limit	Notes
---------	------------------	-------	-------	-------------	---------------	-----------	--------	-----	-----------	-------

VOCs, OXY & TPHG by GC/MS EPA 5035 - Quality Control

Batch B5L0405 - EPA 5035

LCS (B5L0405-BS1) Continued

Prepared & Analyzed: 12/04/15

Methyl-tert-Butyl Ether (MTBE)	0.0697	0.0050	mg/kg	0.080		87.1	70-130		30	
Methylene Chloride	0.0383	0.050	mg/kg	0.040		95.7	70-130		30	
4-Methyl-2-pentanone (MIBK)	0.0854	0.050	mg/kg	0.10		85.4	70-130		30	
Naphthalene	0.0391	0.010	mg/kg	0.040		97.8	70-130		30	
n-Propylbenzene	0.0404	0.0050	mg/kg	0.040		101	70-130		30	
Styrene	0.0365	0.0050	mg/kg	0.040		91.2	70-130		30	
1,1,1,2-Tetrachloroethane	0.0368	0.0050	mg/kg	0.040		92.1	70-130		30	
1,1,2,2-Tetrachloroethane	0.0342	0.0050	mg/kg	0.040		85.4	70-135		30	
Tetrachloroethylene (PCE)	0.0366	0.0050	mg/kg	0.040		91.4	70-130		30	
Toluene	0.0365	0.0020	mg/kg	0.040		91.2	70-130		30	
1,2,4-Trichlorobenzene	0.0414	0.0050	mg/kg	0.040		103	70-130		30	
1,2,3-Trichlorobenzene	0.0403	0.0050	mg/kg	0.040		101	70-130		30	
1,1,2-Trichloroethane	0.0344	0.0050	mg/kg	0.040		85.9	70-130		30	
1,1,1-Trichloroethane	0.0351	0.0050	mg/kg	0.040		87.7	70-130		30	
Trichloroethylene (TCE)	0.0361	0.0050	mg/kg	0.040		90.2	70-130		30	
Trichlorofluoromethane (R11)	0.0359	0.0050	mg/kg	0.040		89.8	70-130		30	
1,2,3-Trichloropropane	0.0330	0.0050	mg/kg	0.040		82.6	70-130		30	
1,1,2-Trichloro-1,2,2-trifluoroethane (R113)	0.0592	0.0050	mg/kg	0.080		74.0	70-130		30	
1,3,5-Trimethylbenzene	0.0409	0.0050	mg/kg	0.040		102	70-130		30	
1,2,4-Trimethylbenzene	0.0400	0.0050	mg/kg	0.040		99.9	70-130		30	
Vinyl chloride	0.0397	0.0050	mg/kg	0.040		99.4	70-130		30	
o-Xylene	0.0361	0.0020	mg/kg	0.040		90.3	70-130		30	
m,p-Xylenes	0.0732	0.0020	mg/kg	0.080		91.6	70-130		30	

Surrogate: 4-Bromofluorobenzene	0.104		mg/kg	0.10		104	70-140			
Surrogate: Dibromofluoromethane	0.0932		mg/kg	0.10		93.2	70-140			
Surrogate: Toluene-d8	0.0971		mg/kg	0.10		97.1	70-140			

LCS Dup (B5L0405-BSD1)

Prepared: 12/04/15 Analyzed: 12/05/15

Acetone	0.0591	0.050	mg/kg	0.10		59.1	70-130	14.7	30	***
tert-Amyl Methyl Ether (TAME)	0.0313	0.0050	mg/kg	0.040		78.2	70-130	1.33	30	
Benzene	0.0384	0.010	mg/kg	0.040		96.0	70-130	6.51	30	

Viorel Vasile
Operations Manager

**LABORATORY ANALYSIS RESULTS**

Client: The Source Group, Inc. (SH)
Project No: 04-NDLA-007
Project Name: DFSP Norwalk Soil Remediation

AA Project No: A5331570
Date Received: 12/03/15
Date Reported: 12/15/15

Analyte	Reporting Result	Limit	Units	Spike Level	Source Result	%REC %REC	Limits	RPD	RPD Limit	Notes
VOCs, OXY & TPHG by GC/MS EPA 5035 - Quality Control										
<i>Batch B5L0405 - EPA 5035</i>										
LCS Dup (B5L0405-BSD1) Continued										
Prepared: 12/04/15 Analyzed: 12/05/15										
Bromobenzene	0.0410	0.0050	mg/kg	0.040		102	70-130	3.47	30	
Bromochloromethane	0.0374	0.0050	mg/kg	0.040		93.6	70-130	8.06	30	
Bromodichloromethane	0.0394	0.0050	mg/kg	0.040		98.4	70-130	6.61	30	
Bromoform	0.0350	0.0050	mg/kg	0.040		87.6	70-130	2.42	30	
Bromomethane	0.0502	0.0050	mg/kg	0.040		125	70-130	12.9	30	
2-Butanone (MEK)	0.0703	0.050	mg/kg	0.10		70.3	70-130	6.26	30	
tert-Butyl alcohol (TBA)	0.143	0.020	mg/kg	0.20		71.4	70-130	7.11	30	
sec-Butylbenzene	0.0393	0.0050	mg/kg	0.040		98.2	70-130	2.63	30	
tert-Butylbenzene	0.0402	0.0050	mg/kg	0.040		101	70-130	5.10	30	
n-Butylbenzene	0.0401	0.0050	mg/kg	0.040		100	70-130	1.63	30	
Carbon Disulfide	0.124	0.0050	mg/kg	0.10		124	70-130	2.36	30	
Carbon Tetrachloride	0.0361	0.0050	mg/kg	0.040		90.3	70-130	5.52	30	
Chlorobenzene	0.0360	0.0050	mg/kg	0.040		90.0	70-130	3.22	30	
Chloroethane	0.0526	0.0050	mg/kg	0.040		131	70-130	9.99	30	**
Chloroform	0.0388	0.0050	mg/kg	0.040		97.0	70-130	4.81	30	
Chloromethane	0.0386	0.0050	mg/kg	0.040		96.4	70-130	12.1	30	
2-Chlorotoluene	0.0409	0.0050	mg/kg	0.040		102	70-130	3.48	30	
4-Chlorotoluene	0.0421	0.0050	mg/kg	0.040		105	70-130	0.858	30	
1,2-Dibromo-3-chloropropane	0.0306	0.010	mg/kg	0.040		76.6	70-130	8.38	30	
Dibromochloromethane	0.0357	0.0050	mg/kg	0.040		89.3	70-130	4.35	30	
1,2-Dibromoethane (EDB)	0.0359	0.0050	mg/kg	0.040		89.7	70-130	1.23	30	
Dibromomethane	0.0350	0.0050	mg/kg	0.040		87.4	70-130	1.73	30	
1,4-Dichlorobenzene	0.0402	0.0050	mg/kg	0.040		100	70-130	3.54	30	
1,3-Dichlorobenzene	0.0401	0.0050	mg/kg	0.040		100	70-130	3.35	30	
1,2-Dichlorobenzene	0.0399	0.0050	mg/kg	0.040		99.6	70-130	4.20	30	
Dichlorodifluoromethane (R12)	0.0459	0.0050	mg/kg	0.040		115	70-130	2.37	30	
1,1-Dichloroethane	0.0387	0.0050	mg/kg	0.040		96.8	70-130	5.14	30	
1,2-Dichloroethane (EDC)	0.0352	0.0050	mg/kg	0.040		88.0	70-130	3.94	30	
trans-1,2-Dichloroethylene	0.0369	0.0050	mg/kg	0.040		92.4	70-130	3.19	30	
cis-1,2-Dichloroethylene	0.0374	0.0050	mg/kg	0.040		93.4	70-130	4.77	30	
1,1-Dichloroethylene	0.0302	0.0050	mg/kg	0.040		75.6	70-130	7.27	30	

Viorel Vasile
 Operations Manager

**LABORATORY ANALYSIS RESULTS**

Client: The Source Group, Inc. (SH)
Project No: 04-NDLA-007
Project Name: DFSP Norwalk Soil Remediation

AA Project No: A5331570
Date Received: 12/03/15
Date Reported: 12/15/15

Analyte	Reporting Result	Limit	Units	Spike Level	Source Result	%REC %REC	Limits	RPD	RPD Limit	Notes
---------	------------------	-------	-------	-------------	---------------	-----------	--------	-----	-----------	-------

VOCs, OXY & TPHG by GC/MS EPA 5035 - Quality Control

Batch B5L0405 - EPA 5035

LCS Dup (B5L0405-BSD1) Continued

Prepared: 12/04/15 Analyzed: 12/05/15

2,2-Dichloropropane	0.0337	0.0050	mg/kg	0.040		84.2	70-130	10.8	30	
1,3-Dichloropropane	0.0360	0.0050	mg/kg	0.040		90.0	70-130	0.334	30	
1,2-Dichloropropane	0.0413	0.0050	mg/kg	0.040		103	70-130	6.34	30	
trans-1,3-Dichloropropylene	0.0325	0.0050	mg/kg	0.040		81.2	70-130	4.40	30	
1,1-Dichloropropylene	0.0402	0.0050	mg/kg	0.040		100	70-130	5.52	30	
cis-1,3-Dichloropropylene	0.0350	0.0050	mg/kg	0.040		87.6	70-130	0.687	30	
Diisopropyl ether (DIPE)	0.0383	0.0050	mg/kg	0.040		95.8	70-130	1.53	30	
Ethylbenzene	0.0367	0.0020	mg/kg	0.040		91.8	70-130	0.876	30	
Ethyl-tert-Butyl Ether (ETBE)	0.0367	0.0050	mg/kg	0.040		91.7	70-130	0.652	30	
Gasoline Range Organics (GRO)	0.858	0.50	mg/kg	1.0		85.8	70-130	0.709	30	
Hexachlorobutadiene	0.0390	0.010	mg/kg	0.040		97.6	70-130	3.82	30	
2-Hexanone (MBK)	0.0701	0.050	mg/kg	0.10		70.1	70-130	20.3	30	
Isopropylbenzene	0.0408	0.0050	mg/kg	0.040		102	70-130	2.18	30	
4-Isopropyltoluene	0.0403	0.0050	mg/kg	0.040		101	70-130	2.26	30	
Methyl-tert-Butyl Ether (MTBE)	0.0698	0.0050	mg/kg	0.080		87.3	70-130	0.172	30	
Methylene Chloride	0.0375	0.050	mg/kg	0.040		93.8	70-130	2.01	30	
4-Methyl-2-pentanone (MIBK)	0.0842	0.050	mg/kg	0.10		84.2	70-130	1.46	30	
Naphthalene	0.0356	0.010	mg/kg	0.040		89.0	70-130	9.53	30	
n-Propylbenzene	0.0410	0.0050	mg/kg	0.040		102	70-130	1.42	30	
Styrene	0.0367	0.0050	mg/kg	0.040		91.9	70-130	0.655	30	
1,1,1,2-Tetrachloroethane	0.0378	0.0050	mg/kg	0.040		94.6	70-130	2.63	30	
1,1,2,2-Tetrachloroethane	0.0308	0.0050	mg/kg	0.040		76.9	70-135	10.5	30	
Tetrachloroethylene (PCE)	0.0379	0.0050	mg/kg	0.040		94.6	70-130	3.44	30	
Toluene	0.0378	0.0020	mg/kg	0.040		94.5	70-130	3.50	30	
1,2,4-Trichlorobenzene	0.0389	0.0050	mg/kg	0.040		97.3	70-130	6.08	30	
1,2,3-Trichlorobenzene	0.0376	0.0050	mg/kg	0.040		94.0	70-130	6.83	30	
1,1,2-Trichloroethane	0.0345	0.0050	mg/kg	0.040		86.3	70-130	0.465	30	
1,1,1-Trichloroethane	0.0367	0.0050	mg/kg	0.040		91.8	70-130	4.57	30	
Trichloroethylene (TCE)	0.0394	0.0050	mg/kg	0.040		98.5	70-130	8.85	30	
Trichlorofluoromethane (R11)	0.0358	0.0050	mg/kg	0.040		89.6	70-130	0.223	30	
1,2,3-Trichloropropane	0.0303	0.0050	mg/kg	0.040		75.8	70-130	8.65	30	

Viorel Vasile
 Operations Manager



LABORATORY ANALYSIS RESULTS

Client: The Source Group, Inc. (SH)
Project No: 04-NDLA-007
Project Name: DFSP Norwalk Soil Remediation

AA Project No: A5331570
Date Received: 12/03/15
Date Reported: 12/15/15

Analyte	Reporting Result	Limit	Units	Spike Level	Source Result	%REC Limits	RPD	RPD Limit	Notes
---------	---------------------	-------	-------	----------------	------------------	----------------	-----	--------------	-------

VOCs, OXY & TPHG by GC/MS EPA 5035 - Quality Control

Batch B5L0405 - EPA 5035

LCS Dup (B5L0405-BSD1) Continued

Prepared: 12/04/15 Analyzed: 12/05/15

1,1,2-Trichloro-1,2,2-trifluoroethane (R113)	0.0605	0.0050	mg/kg	0.080	75.6	70-130	2.24	30	
1,3,5-Trimethylbenzene	0.0418	0.0050	mg/kg	0.040	104	70-130	2.03	30	
1,2,4-Trimethylbenzene	0.0409	0.0050	mg/kg	0.040	102	70-130	2.28	30	
Vinyl chloride	0.0388	0.0050	mg/kg	0.040	97.0	70-130	2.34	30	
o-Xylene	0.0365	0.0020	mg/kg	0.040	91.2	70-130	1.05	30	
m,p-Xylenes	0.0745	0.0020	mg/kg	0.080	93.1	70-130	1.65	30	

<i>Surrogate: 4-Bromofluorobenzene</i>	<i>0.103</i>		<i>mg/kg</i>	<i>0.10</i>	<i>103</i>	<i>70-140</i>			
<i>Surrogate: Dibromofluoromethane</i>	<i>0.0970</i>		<i>mg/kg</i>	<i>0.10</i>	<i>97.0</i>	<i>70-140</i>			
<i>Surrogate: Toluene-d8</i>	<i>0.0968</i>		<i>mg/kg</i>	<i>0.10</i>	<i>96.8</i>	<i>70-140</i>			

Carbon Chain by GC/FID - Quality Control

Batch B5L0415 - EPA 3550B

Blank (B5L0415-BLK1)

Prepared: 12/04/15 Analyzed: 12/05/15

C13-C22	<10	10	mg/kg						
C23-C32	<10	10	mg/kg						
C33-C44	<10	10	mg/kg						

<i>Surrogate: o-Terphenyl</i>	<i>10.5</i>		<i>mg/kg</i>	<i>10</i>	<i>105</i>	<i>50-150</i>			
-------------------------------	-------------	--	--------------	-----------	------------	---------------	--	--	--

LCS (B5L0415-BS1)

Prepared: 12/04/15 Analyzed: 12/05/15

Diesel Range Organics as Diesel	172	10	mg/kg	200	86.2	70-130			
<i>Surrogate: o-Terphenyl</i>	<i>13.8</i>		<i>mg/kg</i>	<i>10</i>	<i>138</i>	<i>50-150</i>			

LCS Dup (B5L0415-BSD1)

Prepared: 12/04/15 Analyzed: 12/05/15

Diesel Range Organics as Diesel	171	10	mg/kg	200	85.6	70-130	0.662	40	
<i>Surrogate: o-Terphenyl</i>	<i>14.0</i>		<i>mg/kg</i>	<i>10</i>	<i>140</i>	<i>50-150</i>			

Viorel Vasile
Operations Manager



LABORATORY ANALYSIS RESULTS

Client: The Source Group, Inc. (SH)
Project No: 04-NDLA-007
Project Name: DFSP Norwalk Soil Remediation

AA Project No: A5331570
Date Received: 12/03/15
Date Reported: 12/15/15

Special Notes

[1] = ** : Exceeds upper control limit

[2] = *** : Exceeds lower control limit

Gasoline Range Organics (GRO) concentration represents the C4-C12 carbon range.

Viorel Vasile
Operations Manager



AMERICAN ANALYTICS CHAIN-OF-CUSTODY RECORD

9765 ETON AVE., CHATSWORTH, CA 91311

Tel: 818-998-5547 FAX: 818-998-7258

A.A. COC No.: 123935

70044900

Page 1 of 1

Client: The Source Group Inc Project Name / No.: 04-NDA-007 Sampler's Name: Deeann Roberts
Project Manager: Matthew / Paul Kmentz Site Address: 15306 Normalk Blvd Sampler's Signature: [Signature]
Phone: 562-597-1055 City: Normalk P.O. No.: 04-NDA-007
Fax: 562-597-1070 State & Zip: CA 90650 Quote No.:

TAT Turnaround Codes **

- (1) = Same Day Rush
- (2) = 24 Hour Rush
- (3) = 48 Hour Rush
- (4) = 72 Hour Rush
- (5) = 5 Day Rush
- X = 10 Working Days (Standard TAT)

Client I.D.	A.A. I.D.	Date	Time	Sample Matrix	No. of Cont.	ANALYSIS REQUESTED (Test Name)								Special Instructions		
						1	2	3	4	5	6	7	8		9	10
CO0469	5L03003-01	12-3-15		SPIL	4	X	X									Resampling of
CO0470	02	↓		↓	↓											Failed
CO0471	03	↓		↓	↓											sample on
CO0472	04	↓		↓	↓											C-CS-04

Relinquished by	Date	Time	Received by
[Signature]	12-3-15	12:45	[Signature]
[Signature]	12-3-15	16:11	[Signature]
[Signature]			[Signature]

For Laboratory Use
REVIEWED
Date 12/3/15 Time 17:00
TAT N Days Sign: [Signature]

A.A. Project No.: AS331570 / 5L03003

Note: By relinquishing samples to American Analytics, client agrees to pay for the services requested on this chain of custody form and any additional client-requested analyses performed on this project. Payment for services is due within 30 days from the date of invoice. Sample(s) will be disposed of after 45 days following the submittal of the sample(s) to American Analytics.



9765 Eton Avenue
Chatsworth
California 91311
Tel: (818) 998-5547
Fax: (818) 998-7258

December 17, 2015

Neil Irish

The Source Group, Inc. (SH)
1962 Freeman Ave.
Signal Hill, CA 90755

**Re : DFSP Norwalk Soil Remediation / 04-NDLA-007
A5331578 / 5L08014**

Enclosed is an analytical report for the above-referenced project. The samples included in this report were received on 12/08/15 09:06 and analyzed in accordance with the attached chain-of-custody.

Unless otherwise noted, all analytical testing was accomplished in accordance with the guidelines established in our Quality Assurance Program Manual, applicable standard operating procedures, and other related documentation. The results in this analytical report are limited to the samples tested and any reproduction thereof must be made in its entirety.

If you have any questions regarding this report or require additional information please call me at American Analytics.

Sincerely,

Viorel Vasile
Operations Manager



LABORATORY ANALYSIS RESULTS

Client: The Source Group, Inc. (SH)
Project No: 04-NDLA-007
Project Name: DFSP Norwalk Soil Remediation

AA Project No: A5331578
Date Received: 12/08/15
Date Reported: 12/17/15

Sample ID	Laboratory ID	Matrix	TAT	Date Sampled	Date Received
-----------	---------------	--------	-----	--------------	---------------

8260B/5035 +OXY+TPHG

C00473	5L08014-01	Soil	5	12/07/15 00:00	12/08/15 09:06
C00474	5L08014-02	Soil	5	12/07/15 00:00	12/08/15 09:06
C00475	5L08014-03	Soil	5	12/07/15 00:00	12/08/15 09:06
C00476	5L08014-04	Soil	5	12/07/15 00:00	12/08/15 09:06
C00477	5L08014-05	Soil	5	12/07/15 00:00	12/08/15 09:06
C00478	5L08014-06	Soil	5	12/07/15 00:00	12/08/15 09:06
C00479	5L08014-07	Soil	5	12/07/15 00:00	12/08/15 09:06
C00480	5L08014-08	Soil	5	12/07/15 00:00	12/08/15 09:06
C00481	5L08014-09	Soil	5	12/07/15 00:00	12/08/15 09:06
C00482	5L08014-10	Soil	5	12/07/15 00:00	12/08/15 09:06
C00483	5L08014-11	Soil	5	12/07/15 00:00	12/08/15 09:06
C00484	5L08014-12	Soil	5	12/07/15 00:00	12/08/15 09:06
C00485	5L08014-13	Soil	5	12/07/15 00:00	12/08/15 09:06
C00486	5L08014-14	Soil	5	12/07/15 00:00	12/08/15 09:06
C00487	5L08014-15	Soil	5	12/07/15 00:00	12/08/15 09:06
C00488	5L08014-16	Soil	5	12/07/15 00:00	12/08/15 09:06
C00489	5L08014-17	Soil	5	12/07/15 00:00	12/08/15 09:06
C00490	5L08014-18	Soil	5	12/07/15 00:00	12/08/15 09:06
C00491	5L08014-19	Soil	5	12/07/15 00:00	12/08/15 09:06

Viorel Vasile
Operations Manager

**LABORATORY ANALYSIS RESULTS**

Client: The Source Group, Inc. (SH)
Project No: 04-NDLA-007
Project Name: DFSP Norwalk Soil Remediation

AA Project No: A5331578
Date Received: 12/08/15
Date Reported: 12/17/15

Sample ID	Laboratory ID	Matrix	TAT	Date Sampled	Date Received
C00492	5L08014-20	Soil	5	12/07/15 00:00	12/08/15 09:06
C00493	5L08014-21	Soil	5	12/07/15 00:00	12/08/15 09:06
C00494	5L08014-22	Soil	5	12/07/15 00:00	12/08/15 09:06
C00495	5L08014-23	Soil	5	12/07/15 00:00	12/08/15 09:06
C00496	5L08014-24	Soil	5	12/07/15 00:00	12/08/15 09:06
C00497	5L08014-25	Soil	5	12/07/15 00:00	12/08/15 09:06
C00498	5L08014-26	Soil	5	12/07/15 00:00	12/08/15 09:06
C00499	5L08014-27	Soil	5	12/07/15 00:00	12/08/15 09:06
C00500	5L08014-28	Soil	5	12/07/15 00:00	12/08/15 09:06
C00501	5L08014-29	Soil	5	12/07/15 00:00	12/08/15 09:06
C00502	5L08014-30	Soil	5	12/07/15 00:00	12/08/15 09:06
C00503	5L08014-31	Soil	5	12/07/15 00:00	12/08/15 09:06
C00504	5L08014-32	Soil	5	12/07/15 00:00	12/08/15 09:06
C00505	5L08014-33	Soil	5	12/07/15 00:00	12/08/15 09:06
C00506	5L08014-34	Soil	5	12/07/15 00:00	12/08/15 09:06
C00507	5L08014-35	Soil	5	12/07/15 00:00	12/08/15 09:06

Carbon Chain Custom

C00473	5L08014-01	Soil	5	12/07/15 00:00	12/08/15 09:06
C00474	5L08014-02	Soil	5	12/07/15 00:00	12/08/15 09:06
C00475	5L08014-03	Soil	5	12/07/15 00:00	12/08/15 09:06

Viorel Vasile
Operations Manager

**LABORATORY ANALYSIS RESULTS**

Client: The Source Group, Inc. (SH)
Project No: 04-NDLA-007
Project Name: DFSP Norwalk Soil Remediation

AA Project No: A5331578
Date Received: 12/08/15
Date Reported: 12/17/15

Sample ID	Laboratory ID	Matrix	TAT	Date Sampled	Date Received
C00476	5L08014-04	Soil	5	12/07/15 00:00	12/08/15 09:06
C00477	5L08014-05	Soil	5	12/07/15 00:00	12/08/15 09:06
C00478	5L08014-06	Soil	5	12/07/15 00:00	12/08/15 09:06
C00479	5L08014-07	Soil	5	12/07/15 00:00	12/08/15 09:06
C00480	5L08014-08	Soil	5	12/07/15 00:00	12/08/15 09:06
C00481	5L08014-09	Soil	5	12/07/15 00:00	12/08/15 09:06
C00482	5L08014-10	Soil	5	12/07/15 00:00	12/08/15 09:06
C00483	5L08014-11	Soil	5	12/07/15 00:00	12/08/15 09:06
C00484	5L08014-12	Soil	5	12/07/15 00:00	12/08/15 09:06
C00485	5L08014-13	Soil	5	12/07/15 00:00	12/08/15 09:06
C00486	5L08014-14	Soil	5	12/07/15 00:00	12/08/15 09:06
C00487	5L08014-15	Soil	5	12/07/15 00:00	12/08/15 09:06
C00488	5L08014-16	Soil	5	12/07/15 00:00	12/08/15 09:06
C00489	5L08014-17	Soil	5	12/07/15 00:00	12/08/15 09:06
C00490	5L08014-18	Soil	5	12/07/15 00:00	12/08/15 09:06
C00491	5L08014-19	Soil	5	12/07/15 00:00	12/08/15 09:06
C00492	5L08014-20	Soil	5	12/07/15 00:00	12/08/15 09:06
C00493	5L08014-21	Soil	5	12/07/15 00:00	12/08/15 09:06
C00494	5L08014-22	Soil	5	12/07/15 00:00	12/08/15 09:06
C00495	5L08014-23	Soil	5	12/07/15 00:00	12/08/15 09:06

Viorel Vasile
Operations Manager

**LABORATORY ANALYSIS RESULTS**

Client: The Source Group, Inc. (SH)
Project No: 04-NDLA-007
Project Name: DFSP Norwalk Soil Remediation

AA Project No: A5331578
Date Received: 12/08/15
Date Reported: 12/17/15

Sample ID	Laboratory ID	Matrix	TAT	Date Sampled	Date Received
C00496	5L08014-24	Soil	5	12/07/15 00:00	12/08/15 09:06
C00497	5L08014-25	Soil	5	12/07/15 00:00	12/08/15 09:06
C00498	5L08014-26	Soil	5	12/07/15 00:00	12/08/15 09:06
C00499	5L08014-27	Soil	5	12/07/15 00:00	12/08/15 09:06
C00500	5L08014-28	Soil	5	12/07/15 00:00	12/08/15 09:06
C00501	5L08014-29	Soil	5	12/07/15 00:00	12/08/15 09:06
C00502	5L08014-30	Soil	5	12/07/15 00:00	12/08/15 09:06
C00503	5L08014-31	Soil	5	12/07/15 00:00	12/08/15 09:06
C00504	5L08014-32	Soil	5	12/07/15 00:00	12/08/15 09:06
C00505	5L08014-33	Soil	5	12/07/15 00:00	12/08/15 09:06
C00506	5L08014-34	Soil	5	12/07/15 00:00	12/08/15 09:06
C00507	5L08014-35	Soil	5	12/07/15 00:00	12/08/15 09:06

Viorel Vasile
Operations Manager



LABORATORY ANALYSIS RESULTS

Client: The Source Group, Inc. (SH)
Project No: 04-NDLA-007
Project Name: DFSP Norwalk Soil Remediation
Method: VOCs, OXY & TPHG by GC/MS EPA 5035

AA Project No: A5331578
Date Received: 12/08/15
Date Reported: 12/17/15
Units: mg/kg

Date Sampled:	12/07/15	12/07/15	12/07/15	12/07/15	
Date Prepared:	12/08/15	12/08/15	12/08/15	12/08/15	
Date Analyzed:	12/09/15	12/09/15	12/09/15	12/09/15	
AA ID No:	5L08014-01	5L08014-02	5L08014-03	5L08014-04	
Client ID No:	C00473	C00474	C00475	C00476	
Matrix:	Soil	Soil	Soil	Soil	
Dilution Factor:	1	1	1	1	MRL

8260B/5035 +OXY+TPHG (EPA 8260B/5035)

Acetone	0.055	0.054	<0.050	0.053	0.050
tert-Amyl Methyl Ether (TAME)	<0.0050	<0.0050	<0.0050	<0.0050	0.0050
Benzene	<0.010	<0.010	<0.010	<0.010	0.010
Bromobenzene	<0.0050	<0.0050	<0.0050	<0.0050	0.0050
Bromochloromethane	<0.0050	<0.0050	<0.0050	<0.0050	0.0050
Bromodichloromethane	<0.0050	<0.0050	<0.0050	<0.0050	0.0050
Bromoform	<0.0050	<0.0050	<0.0050	<0.0050	0.0050
Bromomethane	<0.0050	<0.0050	<0.0050	<0.0050	0.0050
2-Butanone (MEK)	<0.050	<0.050	<0.050	<0.050	0.050
tert-Butyl alcohol (TBA)	<0.020	<0.020	<0.020	<0.020	0.020
sec-Butylbenzene	<0.0050	<0.0050	<0.0050	<0.0050	0.0050
tert-Butylbenzene	<0.0050	<0.0050	<0.0050	<0.0050	0.0050
n-Butylbenzene	<0.0050	<0.0050	<0.0050	<0.0050	0.0050
Carbon Disulfide	<0.0050	<0.0050	<0.0050	<0.0050	0.0050
Carbon Tetrachloride	<0.0050	<0.0050	<0.0050	<0.0050	0.0050
Chlorobenzene	<0.0050	<0.0050	<0.0050	<0.0050	0.0050
Chloroethane	<0.0050	<0.0050	<0.0050	<0.0050	0.0050
Chloroform	<0.0050	<0.0050	<0.0050	<0.0050	0.0050
Chloromethane	<0.0050	<0.0050	<0.0050	<0.0050	0.0050
2-Chlorotoluene	<0.0050	<0.0050	<0.0050	<0.0050	0.0050
4-Chlorotoluene	<0.0050	<0.0050	<0.0050	<0.0050	0.0050
1,2-Dibromo-3-chloropropane	<0.010	<0.010	<0.010	<0.010	0.010
Dibromochloromethane	<0.0050	<0.0050	<0.0050	<0.0050	0.0050
1,2-Dibromoethane (EDB)	<0.0050	<0.0050	<0.0050	<0.0050	0.0050
Dibromomethane	<0.0050	<0.0050	<0.0050	<0.0050	0.0050
1,4-Dichlorobenzene	<0.0050	<0.0050	<0.0050	<0.0050	0.0050
1,3-Dichlorobenzene	<0.0050	<0.0050	<0.0050	<0.0050	0.0050

Viorel Vasile
Operations Manager



LABORATORY ANALYSIS RESULTS

Client: The Source Group, Inc. (SH)
Project No: 04-NDLA-007
Project Name: DFSP Norwalk Soil Remediation
Method: VOCs, OXY & TPHG by GC/MS EPA 5035

AA Project No: A5331578
Date Received: 12/08/15
Date Reported: 12/17/15
Units: mg/kg

Date Sampled:	12/07/15	12/07/15	12/07/15	12/07/15	
Date Prepared:	12/08/15	12/08/15	12/08/15	12/08/15	
Date Analyzed:	12/09/15	12/09/15	12/09/15	12/09/15	
AA ID No:	5L08014-01	5L08014-02	5L08014-03	5L08014-04	
Client ID No:	C00473	C00474	C00475	C00476	
Matrix:	Soil	Soil	Soil	Soil	
Dilution Factor:	1	1	1	1	MRL

8260B/5035 +OXY+TPHG (EPA 8260B/5035) (continued)

1,2-Dichlorobenzene	<0.0050	<0.0050	<0.0050	<0.0050	0.0050
Dichlorodifluoromethane (R12)	<0.0050	<0.0050	<0.0050	<0.0050	0.0050
1,1-Dichloroethane	<0.0050	<0.0050	<0.0050	<0.0050	0.0050
1,2-Dichloroethane (EDC)	<0.0050	<0.0050	<0.0050	<0.0050	0.0050
trans-1,2-Dichloroethylene	<0.0050	<0.0050	<0.0050	<0.0050	0.0050
cis-1,2-Dichloroethylene	<0.0050	<0.0050	<0.0050	<0.0050	0.0050
1,1-Dichloroethylene	<0.0050	<0.0050	<0.0050	<0.0050	0.0050
2,2-Dichloropropane	<0.0050	<0.0050	<0.0050	<0.0050	0.0050
1,3-Dichloropropane	<0.0050	<0.0050	<0.0050	<0.0050	0.0050
1,2-Dichloropropane	<0.0050	<0.0050	<0.0050	<0.0050	0.0050
trans-1,3-Dichloropropylene	<0.0050	<0.0050	<0.0050	<0.0050	0.0050
1,1-Dichloropropylene	<0.0050	<0.0050	<0.0050	<0.0050	0.0050
cis-1,3-Dichloropropylene	<0.0050	<0.0050	<0.0050	<0.0050	0.0050
Diisopropyl ether (DIPE)	<0.0050	<0.0050	<0.0050	<0.0050	0.0050
Ethylbenzene	<0.0020	<0.0020	<0.0020	<0.0020	0.0020
Ethyl-tert-Butyl Ether (ETBE)	<0.0050	<0.0050	<0.0050	<0.0050	0.0050
Gasoline Range Organics (GRO)	<0.50	<0.50	<0.50	<0.50	0.50
Hexachlorobutadiene	<0.010	<0.010	<0.010	<0.010	0.010
2-Hexanone (MBK)	<0.050	<0.050	<0.050	<0.050	0.050
Isopropylbenzene	<0.0050	<0.0050	<0.0050	<0.0050	0.0050
4-Isopropyltoluene	<0.0050	<0.0050	<0.0050	<0.0050	0.0050
Methyl-tert-Butyl Ether (MTBE)	<0.0050	<0.0050	<0.0050	<0.0050	0.0050
Methylene Chloride	<0.050	<0.050	<0.050	<0.050	0.050
4-Methyl-2-pentanone (MIBK)	<0.050	<0.050	<0.050	<0.050	0.050
Naphthalene	<0.010	<0.010	<0.010	<0.010	0.010
n-Propylbenzene	<0.0050	<0.0050	<0.0050	<0.0050	0.0050

Viorel Vasile
Operations Manager



LABORATORY ANALYSIS RESULTS

Client: The Source Group, Inc. (SH)
Project No: 04-NDLA-007
Project Name: DFSP Norwalk Soil Remediation
Method: VOCs, OXY & TPHG by GC/MS EPA 5035

AA Project No: A5331578
Date Received: 12/08/15
Date Reported: 12/17/15
Units: mg/kg

Date Sampled:	12/07/15	12/07/15	12/07/15	12/07/15	
Date Prepared:	12/08/15	12/08/15	12/08/15	12/08/15	
Date Analyzed:	12/09/15	12/09/15	12/09/15	12/09/15	
AA ID No:	5L08014-01	5L08014-02	5L08014-03	5L08014-04	
Client ID No:	C00473	C00474	C00475	C00476	
Matrix:	Soil	Soil	Soil	Soil	
Dilution Factor:	1	1	1	1	MRL

8260B/5035 +OXY+TPHG (EPA 8260B/5035) (continued)

Styrene	<0.0050	<0.0050	<0.0050	<0.0050	0.0050
1,1,1,2-Tetrachloroethane	<0.0050	<0.0050	<0.0050	<0.0050	0.0050
1,1,2,2-Tetrachloroethane	<0.0050	<0.0050	<0.0050	<0.0050	0.0050
Tetrachloroethylene (PCE)	<0.0050	<0.0050	<0.0050	<0.0050	0.0050
Toluene	0.0037	0.0027	<0.0020	<0.0020	0.0020
1,2,4-Trichlorobenzene	<0.0050	<0.0050	<0.0050	<0.0050	0.0050
1,2,3-Trichlorobenzene	<0.0050	<0.0050	<0.0050	<0.0050	0.0050
1,1,2-Trichloroethane	<0.0050	<0.0050	<0.0050	<0.0050	0.0050
1,1,1-Trichloroethane	<0.0050	<0.0050	<0.0050	<0.0050	0.0050
Trichloroethylene (TCE)	<0.0050	<0.0050	<0.0050	<0.0050	0.0050
Trichlorofluoromethane (R11)	<0.0050	<0.0050	<0.0050	<0.0050	0.0050
1,2,3-Trichloropropane	<0.0050	<0.0050	<0.0050	<0.0050	0.0050
1,1,2-Trichloro-1,2,2-trifluoroethane (R113)	<0.0050	<0.0050	<0.0050	<0.0050	0.0050
1,3,5-Trimethylbenzene	<0.0050	<0.0050	<0.0050	<0.0050	0.0050
1,2,4-Trimethylbenzene	<0.0050	<0.0050	<0.0050	<0.0050	0.0050
Vinyl chloride	<0.0050	<0.0050	<0.0050	<0.0050	0.0050
o-Xylene	<0.0020	<0.0020	<0.0020	<0.0020	0.0020
m,p-Xylenes	<0.0020	0.0022	<0.0020	<0.0020	0.0020

Surrogates

					%REC Limits
4-Bromofluorobenzene	116%	113%	135%	119%	70-140
Dibromofluoromethane	111%	102%	108%	114%	70-140
Toluene-d8	113%	112%	124%	110%	70-140

Viorel Vasile
Operations Manager



LABORATORY ANALYSIS RESULTS

Client: The Source Group, Inc. (SH)
Project No: 04-NDLA-007
Project Name: DFSP Norwalk Soil Remediation
Method: VOCs, OXY & TPHG by GC/MS EPA 5035

AA Project No: A5331578
Date Received: 12/08/15
Date Reported: 12/17/15
Units: mg/kg

Date Sampled:	12/07/15	12/07/15	12/07/15	12/07/15	
Date Prepared:	12/08/15	12/09/15	12/09/15	12/09/15	
Date Analyzed:	12/09/15	12/09/15	12/09/15	12/09/15	
AA ID No:	5L08014-05	5L08014-06	5L08014-07	5L08014-08	
Client ID No:	C00477	C00478	C00479	C00480	
Matrix:	Soil	Soil	Soil	Soil	
Dilution Factor:	1	1	1	1	MRL

8260B/5035 +OXY+TPHG (EPA 8260B/5035)

Acetone	0.064	<0.050	<0.050	<0.050	0.050
tert-Amyl Methyl Ether (TAME)	<0.0050	<0.0050	<0.0050	<0.0050	0.0050
Benzene	<0.010	<0.010	<0.010	<0.010	0.010
Bromobenzene	<0.0050	<0.0050	<0.0050	<0.0050	0.0050
Bromochloromethane	<0.0050	<0.0050	<0.0050	<0.0050	0.0050
Bromodichloromethane	<0.0050	<0.0050	<0.0050	<0.0050	0.0050
Bromoform	<0.0050	<0.0050	<0.0050	<0.0050	0.0050
Bromomethane	<0.0050	<0.0050	<0.0050	<0.0050	0.0050
2-Butanone (MEK)	<0.050	<0.050	<0.050	<0.050	0.050
tert-Butyl alcohol (TBA)	<0.020	<0.020	<0.020	<0.020	0.020
sec-Butylbenzene	<0.0050	<0.0050	<0.0050	<0.0050	0.0050
tert-Butylbenzene	<0.0050	<0.0050	<0.0050	<0.0050	0.0050
n-Butylbenzene	<0.0050	<0.0050	<0.0050	<0.0050	0.0050
Carbon Disulfide	<0.0050	<0.0050	<0.0050	<0.0050	0.0050
Carbon Tetrachloride	<0.0050	<0.0050	<0.0050	<0.0050	0.0050
Chlorobenzene	<0.0050	<0.0050	<0.0050	<0.0050	0.0050
Chloroethane	<0.0050	<0.0050	<0.0050	<0.0050	0.0050
Chloroform	<0.0050	<0.0050	<0.0050	<0.0050	0.0050
Chloromethane	<0.0050	<0.0050	<0.0050	<0.0050	0.0050
2-Chlorotoluene	<0.0050	<0.0050	<0.0050	<0.0050	0.0050
4-Chlorotoluene	<0.0050	<0.0050	<0.0050	<0.0050	0.0050
1,2-Dibromo-3-chloropropane	<0.010	<0.010	<0.010	<0.010	0.010
Dibromochloromethane	<0.0050	<0.0050	<0.0050	<0.0050	0.0050
1,2-Dibromoethane (EDB)	<0.0050	<0.0050	<0.0050	<0.0050	0.0050
Dibromomethane	<0.0050	<0.0050	<0.0050	<0.0050	0.0050
1,4-Dichlorobenzene	<0.0050	<0.0050	<0.0050	<0.0050	0.0050
1,3-Dichlorobenzene	<0.0050	<0.0050	<0.0050	<0.0050	0.0050

Viorel Vasile
Operations Manager



LABORATORY ANALYSIS RESULTS

Client: The Source Group, Inc. (SH)
Project No: 04-NDLA-007
Project Name: DFSP Norwalk Soil Remediation
Method: VOCs, OXY & TPHG by GC/MS EPA 5035

AA Project No: A5331578
Date Received: 12/08/15
Date Reported: 12/17/15
Units: mg/kg

Date Sampled:	12/07/15	12/07/15	12/07/15	12/07/15	
Date Prepared:	12/08/15	12/09/15	12/09/15	12/09/15	
Date Analyzed:	12/09/15	12/09/15	12/09/15	12/09/15	
AA ID No:	5L08014-05	5L08014-06	5L08014-07	5L08014-08	
Client ID No:	C00477	C00478	C00479	C00480	
Matrix:	Soil	Soil	Soil	Soil	
Dilution Factor:	1	1	1	1	MRL

8260B/5035 +OXY+TPHG (EPA 8260B/5035) (continued)

1,2-Dichlorobenzene	<0.0050	<0.0050	<0.0050	<0.0050	0.0050
Dichlorodifluoromethane (R12)	<0.0050	<0.0050	<0.0050	<0.0050	0.0050
1,1-Dichloroethane	<0.0050	<0.0050	<0.0050	<0.0050	0.0050
1,2-Dichloroethane (EDC)	<0.0050	<0.0050	<0.0050	<0.0050	0.0050
trans-1,2-Dichloroethylene	<0.0050	<0.0050	<0.0050	<0.0050	0.0050
cis-1,2-Dichloroethylene	<0.0050	<0.0050	<0.0050	<0.0050	0.0050
1,1-Dichloroethylene	<0.0050	<0.0050	<0.0050	<0.0050	0.0050
2,2-Dichloropropane	<0.0050	<0.0050	<0.0050	<0.0050	0.0050
1,3-Dichloropropane	<0.0050	<0.0050	<0.0050	<0.0050	0.0050
1,2-Dichloropropane	<0.0050	<0.0050	<0.0050	<0.0050	0.0050
trans-1,3-Dichloropropylene	<0.0050	<0.0050	<0.0050	<0.0050	0.0050
1,1-Dichloropropylene	<0.0050	<0.0050	<0.0050	<0.0050	0.0050
cis-1,3-Dichloropropylene	<0.0050	<0.0050	<0.0050	<0.0050	0.0050
Diisopropyl ether (DIPE)	<0.0050	<0.0050	<0.0050	<0.0050	0.0050
Ethylbenzene	<0.0020	<0.0020	0.0023	<0.0020	0.0020
Ethyl-tert-Butyl Ether (ETBE)	<0.0050	<0.0050	<0.0050	<0.0050	0.0050
Gasoline Range Organics (GRO)	<0.50	<0.50	<0.50	<0.50	0.50
Hexachlorobutadiene	<0.010	<0.010	<0.010	<0.010	0.010
2-Hexanone (MBK)	<0.050	<0.050	<0.050	<0.050	0.050
Isopropylbenzene	<0.0050	<0.0050	<0.0050	<0.0050	0.0050
4-Isopropyltoluene	<0.0050	<0.0050	<0.0050	<0.0050	0.0050
Methyl-tert-Butyl Ether (MTBE)	<0.0050	<0.0050	<0.0050	<0.0050	0.0050
Methylene Chloride	<0.050	<0.050	<0.050	<0.050	0.050
4-Methyl-2-pentanone (MIBK)	<0.050	<0.050	<0.050	<0.050	0.050
Naphthalene	<0.010	<0.010	<0.010	<0.010	0.010
n-Propylbenzene	<0.0050	<0.0050	<0.0050	<0.0050	0.0050

Viorel Vasile
Operations Manager



LABORATORY ANALYSIS RESULTS

Client: The Source Group, Inc. (SH)
Project No: 04-NDLA-007
Project Name: DFSP Norwalk Soil Remediation
Method: VOCs, OXY & TPHG by GC/MS EPA 5035

AA Project No: A5331578
Date Received: 12/08/15
Date Reported: 12/17/15
Units: mg/kg

Date Sampled:	12/07/15	12/07/15	12/07/15	12/07/15	
Date Prepared:	12/08/15	12/09/15	12/09/15	12/09/15	
Date Analyzed:	12/09/15	12/09/15	12/09/15	12/09/15	
AA ID No:	5L08014-05	5L08014-06	5L08014-07	5L08014-08	
Client ID No:	C00477	C00478	C00479	C00480	
Matrix:	Soil	Soil	Soil	Soil	
Dilution Factor:	1	1	1	1	MRL

8260B/5035 +OXY+TPHG (EPA 8260B/5035) (continued)

Styrene	<0.0050	<0.0050	<0.0050	<0.0050	0.0050
1,1,1,2-Tetrachloroethane	<0.0050	<0.0050	<0.0050	<0.0050	0.0050
1,1,2,2-Tetrachloroethane	<0.0050	<0.0050	<0.0050	<0.0050	0.0050
Tetrachloroethylene (PCE)	<0.0050	<0.0050	<0.0050	<0.0050	0.0050
Toluene	<0.0020	0.0021	0.0023	<0.0020	0.0020
1,2,4-Trichlorobenzene	<0.0050	<0.0050	<0.0050	<0.0050	0.0050
1,2,3-Trichlorobenzene	<0.0050	<0.0050	<0.0050	<0.0050	0.0050
1,1,2-Trichloroethane	<0.0050	<0.0050	<0.0050	<0.0050	0.0050
1,1,1-Trichloroethane	<0.0050	<0.0050	<0.0050	<0.0050	0.0050
Trichloroethylene (TCE)	<0.0050	<0.0050	<0.0050	<0.0050	0.0050
Trichlorofluoromethane (R11)	<0.0050	<0.0050	<0.0050	<0.0050	0.0050
1,2,3-Trichloropropane	<0.0050	<0.0050	<0.0050	<0.0050	0.0050
1,1,2-Trichloro-1,2,2-trifluoroethane (R113)	<0.0050	<0.0050	<0.0050	<0.0050	0.0050
1,3,5-Trimethylbenzene	<0.0050	<0.0050	<0.0050	<0.0050	0.0050
1,2,4-Trimethylbenzene	<0.0050	<0.0050	<0.0050	<0.0050	0.0050
Vinyl chloride	<0.0050	<0.0050	<0.0050	<0.0050	0.0050
o-Xylene	<0.0020	<0.0020	<0.0020	<0.0020	0.0020
m,p-Xylenes	<0.0020	<0.0020	0.0027	<0.0020	0.0020

Surrogates

					%REC Limits
4-Bromofluorobenzene	124%	132%	140%	130%	70-140
Dibromofluoromethane	110%	94%	98%	97%	70-140
Toluene-d8	119%	113%	114%	110%	70-140

Viorel Vasile
Operations Manager



LABORATORY ANALYSIS RESULTS

Client: The Source Group, Inc. (SH)
Project No: 04-NDLA-007
Project Name: DFSP Norwalk Soil Remediation
Method: VOCs, OXY & TPHG by GC/MS EPA 5035

AA Project No: A5331578
Date Received: 12/08/15
Date Reported: 12/17/15
Units: mg/kg

Date Sampled:	12/07/15	12/07/15	12/07/15	12/07/15	
Date Prepared:	12/09/15	12/09/15	12/09/15	12/09/15	
Date Analyzed:	12/09/15	12/09/15	12/09/15	12/09/15	
AA ID No:	5L08014-09	5L08014-10	5L08014-11	5L08014-12	
Client ID No:	C00481	C00482	C00483	C00484	
Matrix:	Soil	Soil	Soil	Soil	
Dilution Factor:	1	1	1	1	MRL

8260B/5035 +OXY+TPHG (EPA 8260B/5035)

Acetone	<0.050	<0.050	<0.050	<0.050	0.050
tert-Amyl Methyl Ether (TAME)	<0.0050	<0.0050	<0.0050	<0.0050	0.0050
Benzene	<0.010	<0.010	<0.010	<0.010	0.010
Bromobenzene	<0.0050	<0.0050	<0.0050	<0.0050	0.0050
Bromochloromethane	<0.0050	<0.0050	<0.0050	<0.0050	0.0050
Bromodichloromethane	<0.0050	<0.0050	<0.0050	<0.0050	0.0050
Bromoform	<0.0050	<0.0050	<0.0050	<0.0050	0.0050
Bromomethane	<0.0050	<0.0050	<0.0050	<0.0050	0.0050
2-Butanone (MEK)	<0.050	<0.050	<0.050	<0.050	0.050
tert-Butyl alcohol (TBA)	<0.020	<0.020	<0.020	<0.020	0.020
sec-Butylbenzene	<0.0050	<0.0050	<0.0050	<0.0050	0.0050
tert-Butylbenzene	<0.0050	<0.0050	<0.0050	<0.0050	0.0050
n-Butylbenzene	<0.0050	<0.0050	<0.0050	<0.0050	0.0050
Carbon Disulfide	<0.0050	<0.0050	<0.0050	<0.0050	0.0050
Carbon Tetrachloride	<0.0050	<0.0050	<0.0050	<0.0050	0.0050
Chlorobenzene	<0.0050	<0.0050	<0.0050	<0.0050	0.0050
Chloroethane	<0.0050	<0.0050	<0.0050	<0.0050	0.0050
Chloroform	<0.0050	<0.0050	<0.0050	<0.0050	0.0050
Chloromethane	<0.0050	<0.0050	<0.0050	<0.0050	0.0050
2-Chlorotoluene	<0.0050	<0.0050	<0.0050	<0.0050	0.0050
4-Chlorotoluene	<0.0050	<0.0050	<0.0050	<0.0050	0.0050
1,2-Dibromo-3-chloropropane	<0.010	<0.010	<0.010	<0.010	0.010
Dibromochloromethane	<0.0050	<0.0050	<0.0050	<0.0050	0.0050
1,2-Dibromoethane (EDB)	<0.0050	<0.0050	<0.0050	<0.0050	0.0050
Dibromomethane	<0.0050	<0.0050	<0.0050	<0.0050	0.0050
1,4-Dichlorobenzene	<0.0050	<0.0050	<0.0050	<0.0050	0.0050
1,3-Dichlorobenzene	<0.0050	<0.0050	<0.0050	<0.0050	0.0050

Viorel Vasile
Operations Manager



LABORATORY ANALYSIS RESULTS

Client: The Source Group, Inc. (SH)
Project No: 04-NDLA-007
Project Name: DFSP Norwalk Soil Remediation
Method: VOCs, OXY & TPHG by GC/MS EPA 5035

AA Project No: A5331578
Date Received: 12/08/15
Date Reported: 12/17/15
Units: mg/kg

Date Sampled:	12/07/15	12/07/15	12/07/15	12/07/15	
Date Prepared:	12/09/15	12/09/15	12/09/15	12/09/15	
Date Analyzed:	12/09/15	12/09/15	12/09/15	12/09/15	
AA ID No:	5L08014-09	5L08014-10	5L08014-11	5L08014-12	
Client ID No:	C00481	C00482	C00483	C00484	
Matrix:	Soil	Soil	Soil	Soil	
Dilution Factor:	1	1	1	1	MRL

8260B/5035 +OXY+TPHG (EPA 8260B/5035) (continued)

1,2-Dichlorobenzene	<0.0050	<0.0050	<0.0050	<0.0050	0.0050
Dichlorodifluoromethane (R12)	<0.0050	<0.0050	<0.0050	<0.0050	0.0050
1,1-Dichloroethane	<0.0050	<0.0050	<0.0050	<0.0050	0.0050
1,2-Dichloroethane (EDC)	<0.0050	<0.0050	<0.0050	<0.0050	0.0050
trans-1,2-Dichloroethylene	<0.0050	<0.0050	<0.0050	<0.0050	0.0050
cis-1,2-Dichloroethylene	<0.0050	<0.0050	<0.0050	<0.0050	0.0050
1,1-Dichloroethylene	<0.0050	<0.0050	<0.0050	<0.0050	0.0050
2,2-Dichloropropane	<0.0050	<0.0050	<0.0050	<0.0050	0.0050
1,3-Dichloropropane	<0.0050	<0.0050	<0.0050	<0.0050	0.0050
1,2-Dichloropropane	<0.0050	<0.0050	<0.0050	<0.0050	0.0050
trans-1,3-Dichloropropylene	<0.0050	<0.0050	<0.0050	<0.0050	0.0050
1,1-Dichloropropylene	<0.0050	<0.0050	<0.0050	<0.0050	0.0050
cis-1,3-Dichloropropylene	<0.0050	<0.0050	<0.0050	<0.0050	0.0050
Diisopropyl ether (DIPE)	<0.0050	<0.0050	<0.0050	<0.0050	0.0050
Ethylbenzene	<0.0020	<0.0020	<0.0020	<0.0020	0.0020
Ethyl-tert-Butyl Ether (ETBE)	<0.0050	<0.0050	<0.0050	<0.0050	0.0050
Gasoline Range Organics (GRO)	<0.50	<0.50	<0.50	<0.50	0.50
Hexachlorobutadiene	<0.010	<0.010	<0.010	<0.010	0.010
2-Hexanone (MBK)	<0.050	<0.050	<0.050	<0.050	0.050
Isopropylbenzene	<0.0050	<0.0050	<0.0050	<0.0050	0.0050
4-Isopropyltoluene	<0.0050	<0.0050	<0.0050	<0.0050	0.0050
Methyl-tert-Butyl Ether (MTBE)	<0.0050	<0.0050	<0.0050	<0.0050	0.0050
Methylene Chloride	<0.050	<0.050	<0.050	<0.050	0.050
4-Methyl-2-pentanone (MIBK)	<0.050	<0.050	<0.050	<0.050	0.050
Naphthalene	<0.010	<0.010	<0.010	<0.010	0.010
n-Propylbenzene	<0.0050	<0.0050	<0.0050	<0.0050	0.0050

Viorel Vasile
Operations Manager



LABORATORY ANALYSIS RESULTS

Client: The Source Group, Inc. (SH)
Project No: 04-NDLA-007
Project Name: DFSP Norwalk Soil Remediation
Method: VOCs, OXY & TPHG by GC/MS EPA 5035

AA Project No: A5331578
Date Received: 12/08/15
Date Reported: 12/17/15
Units: mg/kg

Date Sampled:	12/07/15	12/07/15	12/07/15	12/07/15	
Date Prepared:	12/09/15	12/09/15	12/09/15	12/09/15	
Date Analyzed:	12/09/15	12/09/15	12/09/15	12/09/15	
AA ID No:	5L08014-09	5L08014-10	5L08014-11	5L08014-12	
Client ID No:	C00481	C00482	C00483	C00484	
Matrix:	Soil	Soil	Soil	Soil	
Dilution Factor:	1	1	1	1	MRL

8260B/5035 +OXY+TPHG (EPA 8260B/5035) (continued)

Styrene	<0.0050	<0.0050	<0.0050	<0.0050	0.0050
1,1,1,2-Tetrachloroethane	<0.0050	<0.0050	<0.0050	<0.0050	0.0050
1,1,2,2-Tetrachloroethane	<0.0050	<0.0050	<0.0050	<0.0050	0.0050
Tetrachloroethylene (PCE)	<0.0050	<0.0050	<0.0050	<0.0050	0.0050
Toluene	<0.0020	<0.0020	<0.0020	<0.0020	0.0020
1,2,4-Trichlorobenzene	<0.0050	<0.0050	<0.0050	<0.0050	0.0050
1,2,3-Trichlorobenzene	<0.0050	<0.0050	<0.0050	<0.0050	0.0050
1,1,2-Trichloroethane	<0.0050	<0.0050	<0.0050	<0.0050	0.0050
1,1,1-Trichloroethane	<0.0050	<0.0050	<0.0050	<0.0050	0.0050
Trichloroethylene (TCE)	<0.0050	<0.0050	<0.0050	<0.0050	0.0050
Trichlorofluoromethane (R11)	<0.0050	<0.0050	<0.0050	<0.0050	0.0050
1,2,3-Trichloropropane	<0.0050	<0.0050	<0.0050	<0.0050	0.0050
1,1,2-Trichloro-1,2,2-trifluoroethane (R113)	<0.0050	<0.0050	<0.0050	<0.0050	0.0050
1,3,5-Trimethylbenzene	<0.0050	<0.0050	<0.0050	<0.0050	0.0050
1,2,4-Trimethylbenzene	<0.0050	<0.0050	<0.0050	<0.0050	0.0050
Vinyl chloride	<0.0050	<0.0050	<0.0050	<0.0050	0.0050
o-Xylene	<0.0020	<0.0020	<0.0020	<0.0020	0.0020
m,p-Xylenes	<0.0020	<0.0020	<0.0020	<0.0020	0.0020

Surrogates

					%REC Limits
4-Bromofluorobenzene	117%	118%	123%	140%	70-140
Dibromofluoromethane	91%	71%	95%	97%	70-140
Toluene-d8	108%	111%	108%	112%	70-140

Viorel Vasile
Operations Manager



LABORATORY ANALYSIS RESULTS

Client: The Source Group, Inc. (SH)
Project No: 04-NDLA-007
Project Name: DFSP Norwalk Soil Remediation
Method: VOCs, OXY & TPHG by GC/MS EPA 5035

AA Project No: A5331578
Date Received: 12/08/15
Date Reported: 12/17/15
Units: mg/kg

Date Sampled:	12/07/15	12/07/15	12/07/15	12/07/15	
Date Prepared:	12/09/15	12/09/15	12/09/15	12/09/15	
Date Analyzed:	12/09/15	12/09/15	12/09/15	12/09/15	
AA ID No:	5L08014-13	5L08014-14	5L08014-15	5L08014-16	
Client ID No:	C00485	C00486	C00487	C00488	
Matrix:	Soil	Soil	Soil	Soil	
Dilution Factor:	1	1	1	1	MRL

8260B/5035 +OXY+TPHG (EPA 8260B/5035)

Acetone	<0.050	<0.050	<0.050	<0.050	0.050
tert-Amyl Methyl Ether (TAME)	<0.0050	<0.0050	<0.0050	<0.0050	0.0050
Benzene	<0.010	<0.010	<0.010	<0.010	0.010
Bromobenzene	<0.0050	<0.0050	<0.0050	<0.0050	0.0050
Bromochloromethane	<0.0050	<0.0050	<0.0050	<0.0050	0.0050
Bromodichloromethane	<0.0050	<0.0050	<0.0050	<0.0050	0.0050
Bromoform	<0.0050	<0.0050	<0.0050	<0.0050	0.0050
Bromomethane	<0.0050	<0.0050	<0.0050	<0.0050	0.0050
2-Butanone (MEK)	<0.050	<0.050	<0.050	<0.050	0.050
tert-Butyl alcohol (TBA)	<0.020	<0.020	<0.020	<0.020	0.020
sec-Butylbenzene	<0.0050	<0.0050	<0.0050	<0.0050	0.0050
tert-Butylbenzene	<0.0050	<0.0050	<0.0050	<0.0050	0.0050
n-Butylbenzene	<0.0050	<0.0050	<0.0050	<0.0050	0.0050
Carbon Disulfide	<0.0050	<0.0050	<0.0050	<0.0050	0.0050
Carbon Tetrachloride	<0.0050	<0.0050	<0.0050	<0.0050	0.0050
Chlorobenzene	<0.0050	<0.0050	<0.0050	<0.0050	0.0050
Chloroethane	<0.0050	<0.0050	<0.0050	<0.0050	0.0050
Chloroform	<0.0050	<0.0050	<0.0050	<0.0050	0.0050
Chloromethane	<0.0050	<0.0050	<0.0050	<0.0050	0.0050
2-Chlorotoluene	<0.0050	<0.0050	<0.0050	<0.0050	0.0050
4-Chlorotoluene	<0.0050	<0.0050	<0.0050	<0.0050	0.0050
1,2-Dibromo-3-chloropropane	<0.010	<0.010	<0.010	<0.010	0.010
Dibromochloromethane	<0.0050	<0.0050	<0.0050	<0.0050	0.0050
1,2-Dibromoethane (EDB)	<0.0050	<0.0050	<0.0050	<0.0050	0.0050
Dibromomethane	<0.0050	<0.0050	<0.0050	<0.0050	0.0050
1,4-Dichlorobenzene	<0.0050	<0.0050	<0.0050	<0.0050	0.0050
1,3-Dichlorobenzene	<0.0050	<0.0050	<0.0050	<0.0050	0.0050

Viorel Vasile
Operations Manager



LABORATORY ANALYSIS RESULTS

Client: The Source Group, Inc. (SH)
Project No: 04-NDLA-007
Project Name: DFSP Norwalk Soil Remediation
Method: VOCs, OXY & TPHG by GC/MS EPA 5035

AA Project No: A5331578
Date Received: 12/08/15
Date Reported: 12/17/15
Units: mg/kg

Date Sampled:	12/07/15	12/07/15	12/07/15	12/07/15	
Date Prepared:	12/09/15	12/09/15	12/09/15	12/09/15	
Date Analyzed:	12/09/15	12/09/15	12/09/15	12/09/15	
AA ID No:	5L08014-13	5L08014-14	5L08014-15	5L08014-16	
Client ID No:	C00485	C00486	C00487	C00488	
Matrix:	Soil	Soil	Soil	Soil	
Dilution Factor:	1	1	1	1	MRL

8260B/5035 +OXY+TPHG (EPA 8260B/5035) (continued)

1,2-Dichlorobenzene	<0.0050	<0.0050	<0.0050	<0.0050	0.0050
Dichlorodifluoromethane (R12)	<0.0050	<0.0050	<0.0050	<0.0050	0.0050
1,1-Dichloroethane	<0.0050	<0.0050	<0.0050	<0.0050	0.0050
1,2-Dichloroethane (EDC)	<0.0050	<0.0050	<0.0050	<0.0050	0.0050
trans-1,2-Dichloroethylene	<0.0050	<0.0050	<0.0050	<0.0050	0.0050
cis-1,2-Dichloroethylene	<0.0050	<0.0050	<0.0050	<0.0050	0.0050
1,1-Dichloroethylene	<0.0050	<0.0050	<0.0050	<0.0050	0.0050
2,2-Dichloropropane	<0.0050	<0.0050	<0.0050	<0.0050	0.0050
1,3-Dichloropropane	<0.0050	<0.0050	<0.0050	<0.0050	0.0050
1,2-Dichloropropane	<0.0050	<0.0050	<0.0050	<0.0050	0.0050
trans-1,3-Dichloropropylene	<0.0050	<0.0050	<0.0050	<0.0050	0.0050
1,1-Dichloropropylene	<0.0050	<0.0050	<0.0050	<0.0050	0.0050
cis-1,3-Dichloropropylene	<0.0050	<0.0050	<0.0050	<0.0050	0.0050
Diisopropyl ether (DIPE)	<0.0050	<0.0050	<0.0050	<0.0050	0.0050
Ethylbenzene	<0.0020	<0.0020	<0.0020	<0.0020	0.0020
Ethyl-tert-Butyl Ether (ETBE)	<0.0050	<0.0050	<0.0050	<0.0050	0.0050
Gasoline Range Organics (GRO)	<0.50	<0.50	<0.50	<0.50	0.50
Hexachlorobutadiene	<0.010	<0.010	<0.010	<0.010	0.010
2-Hexanone (MBK)	<0.050	<0.050	<0.050	<0.050	0.050
Isopropylbenzene	<0.0050	<0.0050	<0.0050	<0.0050	0.0050
4-Isopropyltoluene	<0.0050	<0.0050	<0.0050	<0.0050	0.0050
Methyl-tert-Butyl Ether (MTBE)	<0.0050	<0.0050	<0.0050	<0.0050	0.0050
Methylene Chloride	<0.050	<0.050	<0.050	<0.050	0.050
4-Methyl-2-pentanone (MIBK)	<0.050	<0.050	<0.050	<0.050	0.050
Naphthalene	<0.010	<0.010	<0.010	<0.010	0.010
n-Propylbenzene	<0.0050	<0.0050	<0.0050	<0.0050	0.0050

Viorel Vasile
Operations Manager



LABORATORY ANALYSIS RESULTS

Client: The Source Group, Inc. (SH)
Project No: 04-NDLA-007
Project Name: DFSP Norwalk Soil Remediation
Method: VOCs, OXY & TPHG by GC/MS EPA 5035

AA Project No: A5331578
Date Received: 12/08/15
Date Reported: 12/17/15
Units: mg/kg

Table with 5 columns: Date Sampled, Date Prepared, Date Analyzed, AA ID No, Client ID No, Matrix, Dilution Factor, and MRL. Rows include sample dates (12/07/15, 12/09/15), IDs (5L08014-13 to 5L08014-16), client IDs (C00485 to C00488), matrix (Soil), and dilution factor (1).

8260B/5035 +OXY+TPHG (EPA 8260B/5035) (continued)

Table listing chemical compounds and their concentrations across four samples. Compounds include Styrene, 1,1,1,2-Tetrachloroethane, 1,1,2,2-Tetrachloroethane, Tetrachloroethylene (PCE), Toluene, 1,2,4-Trichlorobenzene, 1,2,3-Trichlorobenzene, 1,1,2-Trichloroethane, 1,1,1-Trichloroethane, Trichloroethylene (TCE), Trichlorofluoromethane (R11), 1,2,3-Trichloropropane, 1,1,2-Trichloro-1,2,2-trifluoroethane (R113), 1,3,5-Trimethylbenzene, 1,2,4-Trimethylbenzene, Vinyl chloride, o-Xylene, and m,p-Xylenes. Concentrations are mostly <0.0050 or <0.0020 mg/kg, with MRL values ranging from 0.0020 to 0.0050.

Surrogates

Table showing surrogate recovery percentages for 4-Bromofluorobenzene (133%, 122%, 130%, 133%), Dibromofluoromethane (97%, 70%, 95%, 100%), and Toluene-d8 (111%, 112%, 110%, 113%). %REC Limits are 70-140.

Viorel Vasile
Operations Manager



LABORATORY ANALYSIS RESULTS

Client: The Source Group, Inc. (SH)
Project No: 04-NDLA-007
Project Name: DFSP Norwalk Soil Remediation
Method: VOCs, OXY & TPHG by GC/MS EPA 5035

AA Project No: A5331578
Date Received: 12/08/15
Date Reported: 12/17/15
Units: mg/kg

Date Sampled:	12/07/15	12/07/15	12/07/15	12/07/15	
Date Prepared:	12/09/15	12/09/15	12/09/15	12/09/15	
Date Analyzed:	12/09/15	12/09/15	12/09/15	12/09/15	
AA ID No:	5L08014-17	5L08014-18	5L08014-19	5L08014-20	
Client ID No:	C00489	C00490	C00491	C00492	
Matrix:	Soil	Soil	Soil	Soil	
Dilution Factor:	1	1	1	1	MRL

8260B/5035 +OXY+TPHG (EPA 8260B/5035)

Acetone	<0.050	0.077	0.058	0.052	0.050
tert-Amyl Methyl Ether (TAME)	<0.0050	<0.0050	<0.0050	<0.0050	0.0050
Benzene	<0.010	<0.010	<0.010	<0.010	0.010
Bromobenzene	<0.0050	<0.0050	<0.0050	<0.0050	0.0050
Bromochloromethane	<0.0050	<0.0050	<0.0050	<0.0050	0.0050
Bromodichloromethane	<0.0050	<0.0050	<0.0050	<0.0050	0.0050
Bromoform	<0.0050	<0.0050	<0.0050	<0.0050	0.0050
Bromomethane	<0.0050	<0.0050	<0.0050	<0.0050	0.0050
2-Butanone (MEK)	<0.050	<0.050	<0.050	<0.050	0.050
tert-Butyl alcohol (TBA)	<0.020	<0.020	<0.020	<0.020	0.020
sec-Butylbenzene	<0.0050	<0.0050	<0.0050	<0.0050	0.0050
tert-Butylbenzene	<0.0050	<0.0050	<0.0050	<0.0050	0.0050
n-Butylbenzene	<0.0050	<0.0050	<0.0050	<0.0050	0.0050
Carbon Disulfide	<0.0050	<0.0050	<0.0050	<0.0050	0.0050
Carbon Tetrachloride	<0.0050	<0.0050	<0.0050	<0.0050	0.0050
Chlorobenzene	<0.0050	<0.0050	<0.0050	<0.0050	0.0050
Chloroethane	<0.0050	<0.0050	<0.0050	<0.0050	0.0050
Chloroform	<0.0050	<0.0050	<0.0050	<0.0050	0.0050
Chloromethane	<0.0050	<0.0050	<0.0050	<0.0050	0.0050
2-Chlorotoluene	<0.0050	<0.0050	<0.0050	<0.0050	0.0050
4-Chlorotoluene	<0.0050	<0.0050	<0.0050	<0.0050	0.0050
1,2-Dibromo-3-chloropropane	<0.010	<0.010	<0.010	<0.010	0.010
Dibromochloromethane	<0.0050	<0.0050	<0.0050	<0.0050	0.0050
1,2-Dibromoethane (EDB)	<0.0050	<0.0050	<0.0050	<0.0050	0.0050
Dibromomethane	<0.0050	<0.0050	<0.0050	<0.0050	0.0050
1,4-Dichlorobenzene	<0.0050	<0.0050	<0.0050	<0.0050	0.0050
1,3-Dichlorobenzene	<0.0050	<0.0050	<0.0050	<0.0050	0.0050

Viorel Vasile
Operations Manager



LABORATORY ANALYSIS RESULTS

Client: The Source Group, Inc. (SH)
Project No: 04-NDLA-007
Project Name: DFSP Norwalk Soil Remediation
Method: VOCs, OXY & TPHG by GC/MS EPA 5035

AA Project No: A5331578
Date Received: 12/08/15
Date Reported: 12/17/15
Units: mg/kg

Date Sampled:	12/07/15	12/07/15	12/07/15	12/07/15	
Date Prepared:	12/09/15	12/09/15	12/09/15	12/09/15	
Date Analyzed:	12/09/15	12/09/15	12/09/15	12/09/15	
AA ID No:	5L08014-17	5L08014-18	5L08014-19	5L08014-20	
Client ID No:	C00489	C00490	C00491	C00492	
Matrix:	Soil	Soil	Soil	Soil	
Dilution Factor:	1	1	1	1	MRL

8260B/5035 +OXY+TPHG (EPA 8260B/5035) (continued)

1,2-Dichlorobenzene	<0.0050	<0.0050	<0.0050	<0.0050	0.0050
Dichlorodifluoromethane (R12)	<0.0050	<0.0050	<0.0050	<0.0050	0.0050
1,1-Dichloroethane	<0.0050	<0.0050	<0.0050	<0.0050	0.0050
1,2-Dichloroethane (EDC)	<0.0050	<0.0050	<0.0050	<0.0050	0.0050
trans-1,2-Dichloroethylene	<0.0050	<0.0050	<0.0050	<0.0050	0.0050
cis-1,2-Dichloroethylene	<0.0050	<0.0050	<0.0050	<0.0050	0.0050
1,1-Dichloroethylene	<0.0050	<0.0050	<0.0050	<0.0050	0.0050
2,2-Dichloropropane	<0.0050	<0.0050	<0.0050	<0.0050	0.0050
1,3-Dichloropropane	<0.0050	<0.0050	<0.0050	<0.0050	0.0050
1,2-Dichloropropane	<0.0050	<0.0050	<0.0050	<0.0050	0.0050
trans-1,3-Dichloropropylene	<0.0050	<0.0050	<0.0050	<0.0050	0.0050
1,1-Dichloropropylene	<0.0050	<0.0050	<0.0050	<0.0050	0.0050
cis-1,3-Dichloropropylene	<0.0050	<0.0050	<0.0050	<0.0050	0.0050
Diisopropyl ether (DIPE)	<0.0050	<0.0050	<0.0050	<0.0050	0.0050
Ethylbenzene	<0.0020	<0.0020	<0.0020	<0.0020	0.0020
Ethyl-tert-Butyl Ether (ETBE)	<0.0050	<0.0050	<0.0050	<0.0050	0.0050
Gasoline Range Organics (GRO)	<0.50	<0.50	<0.50	<0.50	0.50
Hexachlorobutadiene	<0.010	<0.010	<0.010	<0.010	0.010
2-Hexanone (MBK)	<0.050	<0.050	<0.050	<0.050	0.050
Isopropylbenzene	<0.0050	<0.0050	<0.0050	<0.0050	0.0050
4-Isopropyltoluene	<0.0050	<0.0050	<0.0050	<0.0050	0.0050
Methyl-tert-Butyl Ether (MTBE)	<0.0050	<0.0050	<0.0050	<0.0050	0.0050
Methylene Chloride	<0.050	<0.050	<0.050	<0.050	0.050
4-Methyl-2-pentanone (MIBK)	<0.050	<0.050	<0.050	<0.050	0.050
Naphthalene	<0.010	<0.010	<0.010	<0.010	0.010
n-Propylbenzene	<0.0050	<0.0050	<0.0050	<0.0050	0.0050

Viorel Vasile
Operations Manager



LABORATORY ANALYSIS RESULTS

Client: The Source Group, Inc. (SH)
Project No: 04-NDLA-007
Project Name: DFSP Norwalk Soil Remediation
Method: VOCs, OXY & TPHG by GC/MS EPA 5035

AA Project No: A5331578
Date Received: 12/08/15
Date Reported: 12/17/15
Units: mg/kg

Date Sampled:	12/07/15	12/07/15	12/07/15	12/07/15	
Date Prepared:	12/09/15	12/09/15	12/09/15	12/09/15	
Date Analyzed:	12/09/15	12/09/15	12/09/15	12/09/15	
AA ID No:	5L08014-17	5L08014-18	5L08014-19	5L08014-20	
Client ID No:	C00489	C00490	C00491	C00492	
Matrix:	Soil	Soil	Soil	Soil	
Dilution Factor:	1	1	1	1	MRL

8260B/5035 +OXY+TPHG (EPA 8260B/5035) (continued)

Styrene	<0.0050	<0.0050	<0.0050	<0.0050	0.0050
1,1,1,2-Tetrachloroethane	<0.0050	<0.0050	<0.0050	<0.0050	0.0050
1,1,2,2-Tetrachloroethane	<0.0050	<0.0050	<0.0050	<0.0050	0.0050
Tetrachloroethylene (PCE)	<0.0050	<0.0050	<0.0050	<0.0050	0.0050
Toluene	<0.0020	0.0035	0.0023	0.0020	0.0020
1,2,4-Trichlorobenzene	<0.0050	<0.0050	<0.0050	<0.0050	0.0050
1,2,3-Trichlorobenzene	<0.0050	<0.0050	<0.0050	<0.0050	0.0050
1,1,2-Trichloroethane	<0.0050	<0.0050	<0.0050	<0.0050	0.0050
1,1,1-Trichloroethane	<0.0050	<0.0050	<0.0050	<0.0050	0.0050
Trichloroethylene (TCE)	<0.0050	<0.0050	<0.0050	<0.0050	0.0050
Trichlorofluoromethane (R11)	<0.0050	<0.0050	<0.0050	<0.0050	0.0050
1,2,3-Trichloropropane	<0.0050	<0.0050	<0.0050	<0.0050	0.0050
1,1,2-Trichloro-1,2,2-trifluoroethane (R113)	<0.0050	<0.0050	<0.0050	<0.0050	0.0050
1,3,5-Trimethylbenzene	<0.0050	<0.0050	<0.0050	<0.0050	0.0050
1,2,4-Trimethylbenzene	<0.0050	<0.0050	<0.0050	<0.0050	0.0050
Vinyl chloride	<0.0050	<0.0050	<0.0050	<0.0050	0.0050
o-Xylene	<0.0020	<0.0020	<0.0020	<0.0020	0.0020
m,p-Xylenes	<0.0020	0.0023	0.0021	<0.0020	0.0020

Surrogates

					%REC Limits
4-Bromofluorobenzene	140%	168% [3]	164% [3]	174% [3]	70-140
Dibromofluoromethane	101%	123%	105%	102%	70-140
Toluene-d8	121%	125%	123%	121%	70-140

Viorel Vasile
Operations Manager



LABORATORY ANALYSIS RESULTS

Client: The Source Group, Inc. (SH)
Project No: 04-NDLA-007
Project Name: DFSP Norwalk Soil Remediation
Method: VOCs, OXY & TPHG by GC/MS EPA 5035

AA Project No: A5331578
Date Received: 12/08/15
Date Reported: 12/17/15
Units: mg/kg

Date Sampled:	12/07/15	12/07/15	12/07/15	12/07/15	
Date Prepared:	12/09/15	12/09/15	12/09/15	12/09/15	
Date Analyzed:	12/09/15	12/10/15	12/10/15	12/10/15	
AA ID No:	5L08014-21	5L08014-22	5L08014-23	5L08014-24	
Client ID No:	C00493	C00494	C00495	C00496	
Matrix:	Soil	Soil	Soil	Soil	
Dilution Factor:	1	1	1	1	MRL

8260B/5035 +OXY+TPHG (EPA 8260B/5035)

Acetone	0.074	0.051	<0.050	<0.050	0.050
tert-Amyl Methyl Ether (TAME)	<0.0050	<0.0050	<0.0050	<0.0050	0.0050
Benzene	<0.010	<0.010	<0.010	<0.010	0.010
Bromobenzene	<0.0050	<0.0050	<0.0050	<0.0050	0.0050
Bromochloromethane	<0.0050	<0.0050	<0.0050	<0.0050	0.0050
Bromodichloromethane	<0.0050	<0.0050	<0.0050	<0.0050	0.0050
Bromoform	<0.0050	<0.0050	<0.0050	<0.0050	0.0050
Bromomethane	<0.0050	<0.0050	<0.0050	<0.0050	0.0050
2-Butanone (MEK)	<0.050	<0.050	<0.050	<0.050	0.050
tert-Butyl alcohol (TBA)	<0.020	<0.020	<0.020	<0.020	0.020
sec-Butylbenzene	<0.0050	<0.0050	<0.0050	<0.0050	0.0050
tert-Butylbenzene	<0.0050	<0.0050	<0.0050	<0.0050	0.0050
n-Butylbenzene	<0.0050	<0.0050	<0.0050	<0.0050	0.0050
Carbon Disulfide	<0.0050	<0.0050	<0.0050	<0.0050	0.0050
Carbon Tetrachloride	<0.0050	<0.0050	<0.0050	<0.0050	0.0050
Chlorobenzene	<0.0050	<0.0050	<0.0050	<0.0050	0.0050
Chloroethane	<0.0050	<0.0050	<0.0050	<0.0050	0.0050
Chloroform	<0.0050	<0.0050	<0.0050	<0.0050	0.0050
Chloromethane	<0.0050	<0.0050	<0.0050	<0.0050	0.0050
2-Chlorotoluene	<0.0050	<0.0050	<0.0050	<0.0050	0.0050
4-Chlorotoluene	<0.0050	<0.0050	<0.0050	<0.0050	0.0050
1,2-Dibromo-3-chloropropane	<0.010	<0.010	<0.010	<0.010	0.010
Dibromochloromethane	<0.0050	<0.0050	<0.0050	<0.0050	0.0050
1,2-Dibromoethane (EDB)	<0.0050	<0.0050	<0.0050	<0.0050	0.0050
Dibromomethane	<0.0050	<0.0050	<0.0050	<0.0050	0.0050
1,4-Dichlorobenzene	<0.0050	<0.0050	<0.0050	<0.0050	0.0050
1,3-Dichlorobenzene	<0.0050	<0.0050	<0.0050	<0.0050	0.0050

Viorel Vasile
Operations Manager



LABORATORY ANALYSIS RESULTS

Client: The Source Group, Inc. (SH)
Project No: 04-NDLA-007
Project Name: DFSP Norwalk Soil Remediation
Method: VOCs, OXY & TPHG by GC/MS EPA 5035

AA Project No: A5331578
Date Received: 12/08/15
Date Reported: 12/17/15
Units: mg/kg

Date Sampled:	12/07/15	12/07/15	12/07/15	12/07/15	
Date Prepared:	12/09/15	12/09/15	12/09/15	12/09/15	
Date Analyzed:	12/09/15	12/10/15	12/10/15	12/10/15	
AA ID No:	5L08014-21	5L08014-22	5L08014-23	5L08014-24	
Client ID No:	C00493	C00494	C00495	C00496	
Matrix:	Soil	Soil	Soil	Soil	
Dilution Factor:	1	1	1	1	MRL

8260B/5035 +OXY+TPHG (EPA 8260B/5035) (continued)

1,2-Dichlorobenzene	<0.0050	<0.0050	<0.0050	<0.0050	0.0050
Dichlorodifluoromethane (R12)	<0.0050	<0.0050	<0.0050	<0.0050	0.0050
1,1-Dichloroethane	<0.0050	<0.0050	<0.0050	<0.0050	0.0050
1,2-Dichloroethane (EDC)	<0.0050	<0.0050	<0.0050	<0.0050	0.0050
trans-1,2-Dichloroethylene	<0.0050	<0.0050	<0.0050	<0.0050	0.0050
cis-1,2-Dichloroethylene	<0.0050	<0.0050	<0.0050	<0.0050	0.0050
1,1-Dichloroethylene	<0.0050	<0.0050	<0.0050	<0.0050	0.0050
2,2-Dichloropropane	<0.0050	<0.0050	<0.0050	<0.0050	0.0050
1,3-Dichloropropane	<0.0050	<0.0050	<0.0050	<0.0050	0.0050
1,2-Dichloropropane	<0.0050	<0.0050	<0.0050	<0.0050	0.0050
trans-1,3-Dichloropropylene	<0.0050	<0.0050	<0.0050	<0.0050	0.0050
1,1-Dichloropropylene	<0.0050	<0.0050	<0.0050	<0.0050	0.0050
cis-1,3-Dichloropropylene	<0.0050	<0.0050	<0.0050	<0.0050	0.0050
Diisopropyl ether (DIPE)	<0.0050	<0.0050	<0.0050	<0.0050	0.0050
Ethylbenzene	<0.0020	<0.0020	<0.0020	<0.0020	0.0020
Ethyl-tert-Butyl Ether (ETBE)	<0.0050	<0.0050	<0.0050	<0.0050	0.0050
Gasoline Range Organics (GRO)	<0.50	<0.50	<0.50	<0.50	0.50
Hexachlorobutadiene	<0.010	<0.010	<0.010	<0.010	0.010
2-Hexanone (MBK)	<0.050	<0.050	<0.050	<0.050	0.050
Isopropylbenzene	<0.0050	<0.0050	<0.0050	<0.0050	0.0050
4-Isopropyltoluene	<0.0050	<0.0050	<0.0050	<0.0050	0.0050
Methyl-tert-Butyl Ether (MTBE)	<0.0050	<0.0050	<0.0050	<0.0050	0.0050
Methylene Chloride	<0.050	<0.050	<0.050	<0.050	0.050
4-Methyl-2-pentanone (MIBK)	<0.050	<0.050	<0.050	<0.050	0.050
Naphthalene	<0.010	<0.010	<0.010	<0.010	0.010
n-Propylbenzene	<0.0050	<0.0050	<0.0050	<0.0050	0.0050

Viorel Vasile
Operations Manager



LABORATORY ANALYSIS RESULTS

Client: The Source Group, Inc. (SH)
 Project No: 04-NDLA-007
 Project Name: DFSP Norwalk Soil Remediation
 Method: VOCs, OXY & TPHG by GC/MS EPA 5035

AA Project No: A5331578
 Date Received: 12/08/15
 Date Reported: 12/17/15
 Units: mg/kg

Date Sampled:	12/07/15	12/07/15	12/07/15	12/07/15	
Date Prepared:	12/09/15	12/09/15	12/09/15	12/09/15	
Date Analyzed:	12/09/15	12/10/15	12/10/15	12/10/15	
AA ID No:	5L08014-21	5L08014-22	5L08014-23	5L08014-24	
Client ID No:	C00493	C00494	C00495	C00496	
Matrix:	Soil	Soil	Soil	Soil	
Dilution Factor:	1	1	1	1	MRL

8260B/5035 +OXY+TPHG (EPA 8260B/5035) (continued)

Styrene	<0.0050	<0.0050	<0.0050	<0.0050	0.0050
1,1,1,2-Tetrachloroethane	<0.0050	<0.0050	<0.0050	<0.0050	0.0050
1,1,2,2-Tetrachloroethane	<0.0050	<0.0050	<0.0050	<0.0050	0.0050
Tetrachloroethylene (PCE)	<0.0050	<0.0050	<0.0050	<0.0050	0.0050
Toluene	0.0024	0.0042	<0.0020	0.0040	0.0020
1,2,4-Trichlorobenzene	<0.0050	<0.0050	<0.0050	<0.0050	0.0050
1,2,3-Trichlorobenzene	<0.0050	<0.0050	<0.0050	<0.0050	0.0050
1,1,2-Trichloroethane	<0.0050	<0.0050	<0.0050	<0.0050	0.0050
1,1,1-Trichloroethane	<0.0050	<0.0050	<0.0050	<0.0050	0.0050
Trichloroethylene (TCE)	<0.0050	<0.0050	<0.0050	<0.0050	0.0050
Trichlorofluoromethane (R11)	<0.0050	<0.0050	<0.0050	<0.0050	0.0050
1,2,3-Trichloropropane	<0.0050	<0.0050	<0.0050	<0.0050	0.0050
1,1,2-Trichloro-1,2,2-trifluoroethane (R113)	<0.0050	<0.0050	<0.0050	<0.0050	0.0050
1,3,5-Trimethylbenzene	<0.0050	<0.0050	<0.0050	<0.0050	0.0050
1,2,4-Trimethylbenzene	<0.0050	<0.0050	<0.0050	<0.0050	0.0050
Vinyl chloride	<0.0050	<0.0050	<0.0050	<0.0050	0.0050
o-Xylene	<0.0020	<0.0020	<0.0020	<0.0020	0.0020
m,p-Xylenes	0.0023	0.0031	0.0026	<0.0020	0.0020

Surrogates

4-Bromofluorobenzene	177% [3]	165% [3]	177% [3]	181% [3]	%REC Limits 70-140
Dibromofluoromethane	108%	103%	109%	108%	70-140
Toluene-d8	130%	129%	129%	140%	70-140

Viorel Vasile
 Operations Manager



LABORATORY ANALYSIS RESULTS

Client: The Source Group, Inc. (SH)
Project No: 04-NDLA-007
Project Name: DFSP Norwalk Soil Remediation
Method: VOCs, OXY & TPHG by GC/MS EPA 5035

AA Project No: A5331578
Date Received: 12/08/15
Date Reported: 12/17/15
Units: mg/kg

Date Sampled:	12/07/15	12/07/15	12/07/15	12/07/15	
Date Prepared:	12/09/15	12/09/15	12/09/15	12/09/15	
Date Analyzed:	12/10/15	12/09/15	12/09/15	12/09/15	
AA ID No:	5L08014-25	5L08014-26	5L08014-27	5L08014-28	
Client ID No:	C00497	C00498	C00499	C00500	
Matrix:	Soil	Soil	Soil	Soil	
Dilution Factor:	1	1	1	1	MRL

8260B/5035 +OXY+TPHG (EPA 8260B/5035)

Acetone	0.058	<0.050	<0.050	<0.050	0.050
tert-Amyl Methyl Ether (TAME)	<0.0050	<0.0050	<0.0050	<0.0050	0.0050
Benzene	<0.010	<0.010	<0.010	<0.010	0.010
Bromobenzene	<0.0050	<0.0050	<0.0050	<0.0050	0.0050
Bromochloromethane	<0.0050	<0.0050	<0.0050	<0.0050	0.0050
Bromodichloromethane	<0.0050	<0.0050	<0.0050	<0.0050	0.0050
Bromoform	<0.0050	<0.0050	<0.0050	<0.0050	0.0050
Bromomethane	<0.0050	<0.0050	<0.0050	<0.0050	0.0050
2-Butanone (MEK)	<0.050	<0.050	<0.050	<0.050	0.050
tert-Butyl alcohol (TBA)	<0.020	<0.020	<0.020	<0.020	0.020
sec-Butylbenzene	<0.0050	<0.0050	<0.0050	<0.0050	0.0050
tert-Butylbenzene	<0.0050	<0.0050	<0.0050	<0.0050	0.0050
n-Butylbenzene	<0.0050	<0.0050	<0.0050	<0.0050	0.0050
Carbon Disulfide	<0.0050	<0.0050	<0.0050	<0.0050	0.0050
Carbon Tetrachloride	<0.0050	<0.0050	<0.0050	<0.0050	0.0050
Chlorobenzene	<0.0050	<0.0050	<0.0050	<0.0050	0.0050
Chloroethane	<0.0050	<0.0050	<0.0050	<0.0050	0.0050
Chloroform	<0.0050	<0.0050	<0.0050	<0.0050	0.0050
Chloromethane	<0.0050	<0.0050	<0.0050	<0.0050	0.0050
2-Chlorotoluene	<0.0050	<0.0050	<0.0050	<0.0050	0.0050
4-Chlorotoluene	<0.0050	<0.0050	<0.0050	<0.0050	0.0050
1,2-Dibromo-3-chloropropane	<0.010	<0.010	<0.010	<0.010	0.010
Dibromochloromethane	<0.0050	<0.0050	<0.0050	<0.0050	0.0050
1,2-Dibromoethane (EDB)	<0.0050	<0.0050	<0.0050	<0.0050	0.0050
Dibromomethane	<0.0050	<0.0050	<0.0050	<0.0050	0.0050
1,4-Dichlorobenzene	<0.0050	<0.0050	<0.0050	<0.0050	0.0050
1,3-Dichlorobenzene	<0.0050	<0.0050	<0.0050	<0.0050	0.0050

Viorel Vasile
Operations Manager



LABORATORY ANALYSIS RESULTS

Client: The Source Group, Inc. (SH)
Project No: 04-NDLA-007
Project Name: DFSP Norwalk Soil Remediation
Method: VOCs, OXY & TPHG by GC/MS EPA 5035

AA Project No: A5331578
Date Received: 12/08/15
Date Reported: 12/17/15
Units: mg/kg

Date Sampled:	12/07/15	12/07/15	12/07/15	12/07/15	
Date Prepared:	12/09/15	12/09/15	12/09/15	12/09/15	
Date Analyzed:	12/10/15	12/09/15	12/09/15	12/09/15	
AA ID No:	5L08014-25	5L08014-26	5L08014-27	5L08014-28	
Client ID No:	C00497	C00498	C00499	C00500	
Matrix:	Soil	Soil	Soil	Soil	
Dilution Factor:	1	1	1	1	MRL

8260B/5035 +OXY+TPHG (EPA 8260B/5035) (continued)

1,2-Dichlorobenzene	<0.0050	<0.0050	<0.0050	<0.0050	0.0050
Dichlorodifluoromethane (R12)	<0.0050	<0.0050	<0.0050	<0.0050	0.0050
1,1-Dichloroethane	<0.0050	<0.0050	<0.0050	<0.0050	0.0050
1,2-Dichloroethane (EDC)	<0.0050	<0.0050	<0.0050	<0.0050	0.0050
trans-1,2-Dichloroethylene	<0.0050	<0.0050	<0.0050	<0.0050	0.0050
cis-1,2-Dichloroethylene	<0.0050	<0.0050	<0.0050	<0.0050	0.0050
1,1-Dichloroethylene	<0.0050	<0.0050	<0.0050	<0.0050	0.0050
2,2-Dichloropropane	<0.0050	<0.0050	<0.0050	<0.0050	0.0050
1,3-Dichloropropane	<0.0050	<0.0050	<0.0050	<0.0050	0.0050
1,2-Dichloropropane	<0.0050	<0.0050	<0.0050	<0.0050	0.0050
trans-1,3-Dichloropropylene	<0.0050	<0.0050	<0.0050	<0.0050	0.0050
1,1-Dichloropropylene	<0.0050	<0.0050	<0.0050	<0.0050	0.0050
cis-1,3-Dichloropropylene	<0.0050	<0.0050	<0.0050	<0.0050	0.0050
Diisopropyl ether (DIPE)	<0.0050	<0.0050	<0.0050	<0.0050	0.0050
Ethylbenzene	<0.0020	<0.0020	<0.0020	<0.0020	0.0020
Ethyl-tert-Butyl Ether (ETBE)	<0.0050	<0.0050	<0.0050	<0.0050	0.0050
Gasoline Range Organics (GRO)	<0.50	<0.50	<0.50	<0.50	0.50
Hexachlorobutadiene	<0.010	<0.010	<0.010	<0.010	0.010
2-Hexanone (MBK)	<0.050	<0.050	<0.050	<0.050	0.050
Isopropylbenzene	<0.0050	<0.0050	<0.0050	<0.0050	0.0050
4-Isopropyltoluene	<0.0050	<0.0050	<0.0050	<0.0050	0.0050
Methyl-tert-Butyl Ether (MTBE)	<0.0050	<0.0050	<0.0050	<0.0050	0.0050
Methylene Chloride	<0.050	<0.050	<0.050	<0.050	0.050
4-Methyl-2-pentanone (MIBK)	<0.050	<0.050	<0.050	<0.050	0.050
Naphthalene	<0.010	<0.010	<0.010	<0.010	0.010
n-Propylbenzene	<0.0050	<0.0050	<0.0050	<0.0050	0.0050

Viorel Vasile
Operations Manager



LABORATORY ANALYSIS RESULTS

Client: The Source Group, Inc. (SH)
Project No: 04-NDLA-007
Project Name: DFSP Norwalk Soil Remediation
Method: VOCs, OXY & TPHG by GC/MS EPA 5035

AA Project No: A5331578
Date Received: 12/08/15
Date Reported: 12/17/15
Units: mg/kg

Date Sampled:	12/07/15	12/07/15	12/07/15	12/07/15	
Date Prepared:	12/09/15	12/09/15	12/09/15	12/09/15	
Date Analyzed:	12/10/15	12/09/15	12/09/15	12/09/15	
AA ID No:	5L08014-25	5L08014-26	5L08014-27	5L08014-28	
Client ID No:	C00497	C00498	C00499	C00500	
Matrix:	Soil	Soil	Soil	Soil	
Dilution Factor:	1	1	1	1	MRL

8260B/5035 +OXY+TPHG (EPA 8260B/5035) (continued)

Styrene	<0.0050	<0.0050	<0.0050	<0.0050	0.0050
1,1,1,2-Tetrachloroethane	<0.0050	<0.0050	<0.0050	<0.0050	0.0050
1,1,2,2-Tetrachloroethane	<0.0050	<0.0050	<0.0050	<0.0050	0.0050
Tetrachloroethylene (PCE)	<0.0050	<0.0050	<0.0050	<0.0050	0.0050
Toluene	0.0020	<0.0020	0.0021	<0.0020	0.0020
1,2,4-Trichlorobenzene	<0.0050	<0.0050	<0.0050	<0.0050	0.0050
1,2,3-Trichlorobenzene	<0.0050	<0.0050	<0.0050	<0.0050	0.0050
1,1,2-Trichloroethane	<0.0050	<0.0050	<0.0050	<0.0050	0.0050
1,1,1-Trichloroethane	<0.0050	<0.0050	<0.0050	<0.0050	0.0050
Trichloroethylene (TCE)	<0.0050	<0.0050	<0.0050	<0.0050	0.0050
Trichlorofluoromethane (R11)	<0.0050	<0.0050	<0.0050	<0.0050	0.0050
1,2,3-Trichloropropane	<0.0050	<0.0050	<0.0050	<0.0050	0.0050
1,1,2-Trichloro-1,2,2-trifluoroethane (R113)	<0.0050	<0.0050	<0.0050	<0.0050	0.0050
1,3,5-Trimethylbenzene	<0.0050	<0.0050	<0.0050	<0.0050	0.0050
1,2,4-Trimethylbenzene	<0.0050	<0.0050	<0.0050	<0.0050	0.0050
Vinyl chloride	<0.0050	<0.0050	<0.0050	<0.0050	0.0050
o-Xylene	<0.0020	<0.0020	<0.0020	<0.0020	0.0020
m,p-Xylenes	<0.0020	0.0022	0.0020	0.0020	0.0020

Surrogates

4-Bromofluorobenzene	158% [3]	132%	154% [3]	148% [3]	%REC Limits 70-140
Dibromofluoromethane	116%	92%	101%	101%	70-140
Toluene-d8	124%	111%	115%	115%	70-140

Viorel Vasile
Operations Manager



LABORATORY ANALYSIS RESULTS

Client: The Source Group, Inc. (SH)
Project No: 04-NDLA-007
Project Name: DFSP Norwalk Soil Remediation
Method: VOCs, OXY & TPHG by GC/MS EPA 5035

AA Project No: A5331578
Date Received: 12/08/15
Date Reported: 12/17/15
Units: mg/kg

Table with 5 columns: Date Sampled, Date Prepared, Date Analyzed, AA ID No, Client ID No, Matrix, Dilution Factor, and MRL. Rows include sample dates (12/07/15, 12/09/15), IDs (5L08014-29 to 5L08014-32), client IDs (C00501 to C00504), matrix (Soil), and dilution factor (1).

8260B/5035 +OXY+TPHG (EPA 8260B/5035)

Table listing chemical compounds and their concentrations across four samples. Compounds include Acetone, Benzene, Chlorobenzene, etc. Concentrations are mostly <0.050 or 0.050 mg/kg.

Viorel Vasile
Operations Manager



LABORATORY ANALYSIS RESULTS

Client: The Source Group, Inc. (SH)
Project No: 04-NDLA-007
Project Name: DFSP Norwalk Soil Remediation
Method: VOCs, OXY & TPHG by GC/MS EPA 5035

AA Project No: A5331578
Date Received: 12/08/15
Date Reported: 12/17/15
Units: mg/kg

Date Sampled:	12/07/15	12/07/15	12/07/15	12/07/15	
Date Prepared:	12/09/15	12/09/15	12/09/15	12/09/15	
Date Analyzed:	12/09/15	12/09/15	12/09/15	12/09/15	
AA ID No:	5L08014-29	5L08014-30	5L08014-31	5L08014-32	
Client ID No:	C00501	C00502	C00503	C00504	
Matrix:	Soil	Soil	Soil	Soil	
Dilution Factor:	1	1	1	1	MRL

8260B/5035 +OXY+TPHG (EPA 8260B/5035) (continued)

1,2-Dichlorobenzene	<0.0050	<0.0050	<0.0050	<0.0050	0.0050
Dichlorodifluoromethane (R12)	<0.0050	<0.0050	<0.0050	<0.0050	0.0050
1,1-Dichloroethane	<0.0050	<0.0050	<0.0050	<0.0050	0.0050
1,2-Dichloroethane (EDC)	<0.0050	<0.0050	<0.0050	<0.0050	0.0050
trans-1,2-Dichloroethylene	<0.0050	<0.0050	<0.0050	<0.0050	0.0050
cis-1,2-Dichloroethylene	<0.0050	<0.0050	<0.0050	<0.0050	0.0050
1,1-Dichloroethylene	<0.0050	<0.0050	<0.0050	<0.0050	0.0050
2,2-Dichloropropane	<0.0050	<0.0050	<0.0050	<0.0050	0.0050
1,3-Dichloropropane	<0.0050	<0.0050	<0.0050	<0.0050	0.0050
1,2-Dichloropropane	<0.0050	<0.0050	<0.0050	<0.0050	0.0050
trans-1,3-Dichloropropylene	<0.0050	<0.0050	<0.0050	<0.0050	0.0050
1,1-Dichloropropylene	<0.0050	<0.0050	<0.0050	<0.0050	0.0050
cis-1,3-Dichloropropylene	<0.0050	<0.0050	<0.0050	<0.0050	0.0050
Diisopropyl ether (DIPE)	<0.0050	<0.0050	<0.0050	<0.0050	0.0050
Ethylbenzene	<0.0020	<0.0020	<0.0020	<0.0020	0.0020
Ethyl-tert-Butyl Ether (ETBE)	<0.0050	<0.0050	<0.0050	<0.0050	0.0050
Gasoline Range Organics (GRO)	<0.50	<0.50	<0.50	<0.50	0.50
Hexachlorobutadiene	<0.010	<0.010	<0.010	<0.010	0.010
2-Hexanone (MBK)	<0.050	<0.050	<0.050	<0.050	0.050
Isopropylbenzene	<0.0050	<0.0050	<0.0050	<0.0050	0.0050
4-Isopropyltoluene	<0.0050	<0.0050	<0.0050	<0.0050	0.0050
Methyl-tert-Butyl Ether (MTBE)	<0.0050	<0.0050	<0.0050	<0.0050	0.0050
Methylene Chloride	<0.050	<0.050	<0.050	<0.050	0.050
4-Methyl-2-pentanone (MIBK)	<0.050	<0.050	<0.050	<0.050	0.050
Naphthalene	<0.010	<0.010	<0.010	<0.010	0.010
n-Propylbenzene	<0.0050	<0.0050	<0.0050	<0.0050	0.0050

Viorel Vasile
Operations Manager



LABORATORY ANALYSIS RESULTS

Client: The Source Group, Inc. (SH)
Project No: 04-NDLA-007
Project Name: DFSP Norwalk Soil Remediation
Method: VOCs, OXY & TPHG by GC/MS EPA 5035

AA Project No: A5331578
Date Received: 12/08/15
Date Reported: 12/17/15
Units: mg/kg

Date Sampled:	12/07/15	12/07/15	12/07/15	12/07/15	
Date Prepared:	12/09/15	12/09/15	12/09/15	12/09/15	
Date Analyzed:	12/09/15	12/09/15	12/09/15	12/09/15	
AA ID No:	5L08014-29	5L08014-30	5L08014-31	5L08014-32	
Client ID No:	C00501	C00502	C00503	C00504	
Matrix:	Soil	Soil	Soil	Soil	
Dilution Factor:	1	1	1	1	MRL

8260B/5035 +OXY+TPHG (EPA 8260B/5035) (continued)

Styrene	<0.0050	<0.0050	<0.0050	<0.0050	0.0050
1,1,1,2-Tetrachloroethane	<0.0050	<0.0050	<0.0050	<0.0050	0.0050
1,1,2,2-Tetrachloroethane	<0.0050	<0.0050	<0.0050	<0.0050	0.0050
Tetrachloroethylene (PCE)	<0.0050	<0.0050	<0.0050	<0.0050	0.0050
Toluene	0.0029	0.0020	<0.0020	0.0020	0.0020
1,2,4-Trichlorobenzene	<0.0050	<0.0050	<0.0050	<0.0050	0.0050
1,2,3-Trichlorobenzene	<0.0050	<0.0050	<0.0050	<0.0050	0.0050
1,1,2-Trichloroethane	<0.0050	<0.0050	<0.0050	<0.0050	0.0050
1,1,1-Trichloroethane	<0.0050	<0.0050	<0.0050	<0.0050	0.0050
Trichloroethylene (TCE)	<0.0050	<0.0050	<0.0050	<0.0050	0.0050
Trichlorofluoromethane (R11)	<0.0050	<0.0050	<0.0050	<0.0050	0.0050
1,2,3-Trichloropropane	<0.0050	<0.0050	<0.0050	<0.0050	0.0050
1,1,2-Trichloro-1,2,2-trifluoroethane (R113)	<0.0050	<0.0050	<0.0050	<0.0050	0.0050
1,3,5-Trimethylbenzene	<0.0050	<0.0050	<0.0050	<0.0050	0.0050
1,2,4-Trimethylbenzene	<0.0050	<0.0050	<0.0050	<0.0050	0.0050
Vinyl chloride	<0.0050	<0.0050	<0.0050	<0.0050	0.0050
o-Xylene	<0.0020	<0.0020	<0.0020	<0.0020	0.0020
m,p-Xylenes	0.0026	0.0027	<0.0020	<0.0020	0.0020

Surrogates

4-Bromofluorobenzene	129%	135%	145% [3]	160% [3]	%REC Limits 70-140
Dibromofluoromethane	100%	106%	104%	108%	70-140
Toluene-d8	111%	111%	117%	119%	70-140

Viorel Vasile
Operations Manager



LABORATORY ANALYSIS RESULTS

Client: The Source Group, Inc. (SH)
Project No: 04-NDLA-007
Project Name: DFSP Norwalk Soil Remediation
Method: VOCs, OXY & TPHG by GC/MS EPA 5035

AA Project No: A5331578
Date Received: 12/08/15
Date Reported: 12/17/15
Units: mg/kg

Date Sampled:	12/07/15	12/07/15	12/07/15	
Date Prepared:	12/09/15	12/09/15	12/09/15	
Date Analyzed:	12/09/15	12/09/15	12/09/15	
AA ID No:	5L08014-33	5L08014-34	5L08014-35	
Client ID No:	C00505	C00506	C00507	
Matrix:	Soil	Soil	Soil	
Dilution Factor:	1	1	1	MRL

8260B/5035 +OXY+TPHG (EPA 8260B/5035)

Acetone	<0.050	<0.050	<0.050	0.050
tert-Amyl Methyl Ether (TAME)	<0.0050	<0.0050	<0.0050	0.0050
Benzene	<0.010	<0.010	<0.010	0.010
Bromobenzene	<0.0050	<0.0050	<0.0050	0.0050
Bromochloromethane	<0.0050	<0.0050	<0.0050	0.0050
Bromodichloromethane	<0.0050	<0.0050	<0.0050	0.0050
Bromoform	<0.0050	<0.0050	<0.0050	0.0050
Bromomethane	<0.0050	<0.0050	<0.0050	0.0050
2-Butanone (MEK)	<0.050	<0.050	<0.050	0.050
tert-Butyl alcohol (TBA)	<0.020	<0.020	<0.020	0.020
sec-Butylbenzene	<0.0050	<0.0050	<0.0050	0.0050
tert-Butylbenzene	<0.0050	<0.0050	<0.0050	0.0050
n-Butylbenzene	<0.0050	<0.0050	<0.0050	0.0050
Carbon Disulfide	<0.0050	<0.0050	<0.0050	0.0050
Carbon Tetrachloride	<0.0050	<0.0050	<0.0050	0.0050
Chlorobenzene	<0.0050	<0.0050	<0.0050	0.0050
Chloroethane	<0.0050	<0.0050	<0.0050	0.0050
Chloroform	<0.0050	<0.0050	<0.0050	0.0050
Chloromethane	<0.0050	<0.0050	<0.0050	0.0050
2-Chlorotoluene	<0.0050	<0.0050	<0.0050	0.0050
4-Chlorotoluene	<0.0050	<0.0050	<0.0050	0.0050
1,2-Dibromo-3-chloropropane	<0.010	<0.010	<0.010	0.010
Dibromochloromethane	<0.0050	<0.0050	<0.0050	0.0050
1,2-Dibromoethane (EDB)	<0.0050	<0.0050	<0.0050	0.0050
Dibromomethane	<0.0050	<0.0050	<0.0050	0.0050
1,4-Dichlorobenzene	<0.0050	<0.0050	<0.0050	0.0050
1,3-Dichlorobenzene	<0.0050	<0.0050	<0.0050	0.0050

Viorel Vasile
Operations Manager



LABORATORY ANALYSIS RESULTS

Client: The Source Group, Inc. (SH)
Project No: 04-NDLA-007
Project Name: DFSP Norwalk Soil Remediation
Method: VOCs, OXY & TPHG by GC/MS EPA 5035

AA Project No: A5331578
Date Received: 12/08/15
Date Reported: 12/17/15
Units: mg/kg

Date Sampled:	12/07/15	12/07/15	12/07/15	
Date Prepared:	12/09/15	12/09/15	12/09/15	
Date Analyzed:	12/09/15	12/09/15	12/09/15	
AA ID No:	5L08014-33	5L08014-34	5L08014-35	
Client ID No:	C00505	C00506	C00507	
Matrix:	Soil	Soil	Soil	
Dilution Factor:	1	1	1	MRL

8260B/5035 +OXY+TPHG (EPA 8260B/5035) (continued)

1,2-Dichlorobenzene	<0.0050	<0.0050	<0.0050	0.0050
Dichlorodifluoromethane (R12)	<0.0050	<0.0050	<0.0050	0.0050
1,1-Dichloroethane	<0.0050	<0.0050	<0.0050	0.0050
1,2-Dichloroethane (EDC)	<0.0050	<0.0050	<0.0050	0.0050
trans-1,2-Dichloroethylene	<0.0050	<0.0050	<0.0050	0.0050
cis-1,2-Dichloroethylene	<0.0050	<0.0050	<0.0050	0.0050
1,1-Dichloroethylene	<0.0050	<0.0050	<0.0050	0.0050
2,2-Dichloropropane	<0.0050	<0.0050	<0.0050	0.0050
1,3-Dichloropropane	<0.0050	<0.0050	<0.0050	0.0050
1,2-Dichloropropane	<0.0050	<0.0050	<0.0050	0.0050
trans-1,3-Dichloropropylene	<0.0050	<0.0050	<0.0050	0.0050
1,1-Dichloropropylene	<0.0050	<0.0050	<0.0050	0.0050
cis-1,3-Dichloropropylene	<0.0050	<0.0050	<0.0050	0.0050
Diisopropyl ether (DIPE)	<0.0050	<0.0050	<0.0050	0.0050
Ethylbenzene	<0.0020	<0.0020	<0.0020	0.0020
Ethyl-tert-Butyl Ether (ETBE)	<0.0050	<0.0050	<0.0050	0.0050
Gasoline Range Organics (GRO)	<0.50	<0.50	<0.50	0.50
Hexachlorobutadiene	<0.010	<0.010	<0.010	0.010
2-Hexanone (MBK)	<0.050	<0.050	<0.050	0.050
Isopropylbenzene	<0.0050	<0.0050	<0.0050	0.0050
4-Isopropyltoluene	<0.0050	<0.0050	<0.0050	0.0050
Methyl-tert-Butyl Ether (MTBE)	<0.0050	<0.0050	<0.0050	0.0050
Methylene Chloride	<0.050	<0.050	<0.050	0.050
4-Methyl-2-pentanone (MIBK)	<0.050	<0.050	<0.050	0.050
Naphthalene	<0.010	<0.010	<0.010	0.010
n-Propylbenzene	<0.0050	<0.0050	<0.0050	0.0050

Viorel Vasile
Operations Manager



LABORATORY ANALYSIS RESULTS

Client: The Source Group, Inc. (SH)
Project No: 04-NDLA-007
Project Name: DFSP Norwalk Soil Remediation
Method: VOCs, OXY & TPHG by GC/MS EPA 5035

AA Project No: A5331578
Date Received: 12/08/15
Date Reported: 12/17/15
Units: mg/kg

Date Sampled:	12/07/15	12/07/15	12/07/15	
Date Prepared:	12/09/15	12/09/15	12/09/15	
Date Analyzed:	12/09/15	12/09/15	12/09/15	
AA ID No:	5L08014-33	5L08014-34	5L08014-35	
Client ID No:	C00505	C00506	C00507	
Matrix:	Soil	Soil	Soil	
Dilution Factor:	1	1	1	MRL

8260B/5035 +OXY+TPHG (EPA 8260B/5035) (continued)

Styrene	<0.0050	<0.0050	<0.0050	0.0050
1,1,1,2-Tetrachloroethane	<0.0050	<0.0050	<0.0050	0.0050
1,1,2,2-Tetrachloroethane	<0.0050	<0.0050	<0.0050	0.0050
Tetrachloroethylene (PCE)	<0.0050	<0.0050	<0.0050	0.0050
Toluene	<0.0020	<0.0020	<0.0020	0.0020
1,2,4-Trichlorobenzene	<0.0050	<0.0050	<0.0050	0.0050
1,2,3-Trichlorobenzene	<0.0050	<0.0050	<0.0050	0.0050
1,1,2-Trichloroethane	<0.0050	<0.0050	<0.0050	0.0050
1,1,1-Trichloroethane	<0.0050	<0.0050	<0.0050	0.0050
Trichloroethylene (TCE)	<0.0050	<0.0050	<0.0050	0.0050
Trichlorofluoromethane (R11)	<0.0050	<0.0050	<0.0050	0.0050
1,2,3-Trichloropropane	<0.0050	<0.0050	<0.0050	0.0050
1,1,2-Trichloro-1,2,2-trifluoroethane (R113)	<0.0050	<0.0050	<0.0050	0.0050
1,3,5-Trimethylbenzene	<0.0050	<0.0050	<0.0050	0.0050
1,2,4-Trimethylbenzene	<0.0050	<0.0050	<0.0050	0.0050
Vinyl chloride	<0.0050	<0.0050	<0.0050	0.0050
o-Xylene	<0.0020	<0.0020	<0.0020	0.0020
m,p-Xylenes	<0.0020	<0.0020	<0.0020	0.0020

Surrogates

				%REC Limits
4-Bromofluorobenzene	152% [3]	155% [3]	136%	70-140
Dibromofluoromethane	109%	103%	108%	70-140
Toluene-d8	117%	123%	119%	70-140

Viorel Vasile
Operations Manager

**LABORATORY ANALYSIS RESULTS**

Client: The Source Group, Inc. (SH)
Project No: 04-NDLA-007
Project Name: DFSP Norwalk Soil Remediation
Method: Carbon Chain by GC/FID

AA Project No: A5331578
Date Received: 12/08/15
Date Reported: 12/17/15
Units: mg/kg

Date Sampled:	12/07/15	12/07/15	12/07/15	12/07/15	
Date Prepared:	12/08/15	12/08/15	12/08/15	12/08/15	
Date Analyzed:	12/09/15	12/09/15	12/09/15	12/09/15	
AA ID No:	5L08014-01	5L08014-02	5L08014-03	5L08014-04	
Client ID No:	C00473	C00474	C00475	C00476	
Matrix:	Soil	Soil	Soil	Soil	
Dilution Factor:	1	1	1	1	MRL

Carbon Chain Custom (EPA 8015M)

C13-C22	<10	<10	<10	<10	10
C23-C32	10	30	57	43	10
C33-C44	<10	39	63	49	10

Surrogates

o-Terphenyl	108%	104%	106%	106%	<u>%REC Limits</u> 50-150
-------------	------	------	------	------	-------------------------------------

Viorel Vasile
Operations Manager



LABORATORY ANALYSIS RESULTS

Client: The Source Group, Inc. (SH)
Project No: 04-NDLA-007
Project Name: DFSP Norwalk Soil Remediation
Method: Carbon Chain by GC/FID

AA Project No: A5331578
Date Received: 12/08/15
Date Reported: 12/17/15
Units: mg/kg

Date Sampled:	12/07/15	12/07/15	12/07/15	12/07/15	
Date Prepared:	12/08/15	12/08/15	12/08/15	12/08/15	
Date Analyzed:	12/09/15	12/09/15	12/09/15	12/09/15	
AA ID No:	5L08014-05	5L08014-06	5L08014-07	5L08014-08	
Client ID No:	C00477	C00478	C00479	C00480	
Matrix:	Soil	Soil	Soil	Soil	
Dilution Factor:	1	1	1	1	MRL

Carbon Chain Custom (EPA 8015M)

C13-C22	14	<10	<10	<10	10
C23-C32	83	26	33	40	10
C33-C44	71	40	61	50	10

Surrogates					%REC Limits
o-Terphenyl	107%	105%	98%	101%	50-150

Viorel Vasile
Operations Manager



LABORATORY ANALYSIS RESULTS

Client: The Source Group, Inc. (SH)
Project No: 04-NDLA-007
Project Name: DFSP Norwalk Soil Remediation
Method: Carbon Chain by GC/FID

AA Project No: A5331578
Date Received: 12/08/15
Date Reported: 12/17/15
Units: mg/kg

Date Sampled:	12/07/15	12/07/15	12/07/15	12/07/15	
Date Prepared:	12/08/15	12/08/15	12/08/15	12/08/15	
Date Analyzed:	12/09/15	12/09/15	12/09/15	12/09/15	
AA ID No:	5L08014-09	5L08014-10	5L08014-11	5L08014-12	
Client ID No:	C00481	C00482	C00483	C00484	
Matrix:	Soil	Soil	Soil	Soil	
Dilution Factor:	1	1	1	1	MRL

Carbon Chain Custom (EPA 8015M)

C13-C22	<10	<10	29	10	10
C23-C32	10	88	270	86	10
C33-C44	<10	85	210	84	10

<u>Surrogates</u>					<u>%REC Limits</u>
o-Terphenyl	104%	104%	111%	106%	50-150

Viorel Vasile
Operations Manager



LABORATORY ANALYSIS RESULTS

Client: The Source Group, Inc. (SH)
Project No: 04-NDLA-007
Project Name: DFSP Norwalk Soil Remediation
Method: Carbon Chain by GC/FID

AA Project No: A5331578
Date Received: 12/08/15
Date Reported: 12/17/15
Units: mg/kg

Date Sampled:	12/07/15	12/07/15	12/07/15	12/07/15	
Date Prepared:	12/08/15	12/08/15	12/08/15	12/08/15	
Date Analyzed:	12/09/15	12/09/15	12/09/15	12/09/15	
AA ID No:	5L08014-13	5L08014-14	5L08014-15	5L08014-16	
Client ID No:	C00485	C00486	C00487	C00488	
Matrix:	Soil	Soil	Soil	Soil	
Dilution Factor:	1	1	1	1	MRL

Carbon Chain Custom (EPA 8015M)

C13-C22	29	<10	<10	22	10
C23-C32	170	17	26	68	10
C33-C44	130	19	28	74	10

<u>Surrogates</u>					<u>%REC Limits</u>
o-Terphenyl	113%	106%	103%	110%	50-150

Viorel Vasile
Operations Manager



LABORATORY ANALYSIS RESULTS

Client: The Source Group, Inc. (SH)
Project No: 04-NDLA-007
Project Name: DFSP Norwalk Soil Remediation
Method: Carbon Chain by GC/FID

AA Project No: A5331578
Date Received: 12/08/15
Date Reported: 12/17/15
Units: mg/kg

Date Sampled:	12/07/15	12/07/15	12/07/15	12/07/15	
Date Prepared:	12/08/15	12/08/15	12/08/15	12/08/15	
Date Analyzed:	12/09/15	12/09/15	12/09/15	12/09/15	
AA ID No:	5L08014-17	5L08014-18	5L08014-19	5L08014-20	
Client ID No:	C00489	C00490	C00491	C00492	
Matrix:	Soil	Soil	Soil	Soil	
Dilution Factor:	1	1	1	1	MRL

Carbon Chain Custom (EPA 8015M)

C13-C22	13	<10	<10	12	10
C23-C32	110	85	89	130	10
C33-C44	110	94	110	140	10

Surrogates

o-Terphenyl	103%	103%	98%	104%	%REC Limits 50-150
-------------	------	------	-----	------	------------------------------

Viorel Vasile
 Operations Manager



LABORATORY ANALYSIS RESULTS

Client: The Source Group, Inc. (SH)
Project No: 04-NDLA-007
Project Name: DFSP Norwalk Soil Remediation
Method: Carbon Chain by GC/FID

AA Project No: A5331578
Date Received: 12/08/15
Date Reported: 12/17/15
Units: mg/kg

Date Sampled:	12/07/15	12/07/15	12/07/15	12/07/15	
Date Prepared:	12/09/15	12/09/15	12/09/15	12/09/15	
Date Analyzed:	12/09/15	12/09/15	12/09/15	12/10/15	
AA ID No:	5L08014-21	5L08014-22	5L08014-23	5L08014-24	
Client ID No:	C00493	C00494	C00495	C00496	
Matrix:	Soil	Soil	Soil	Soil	
Dilution Factor:	1	1	1	1	MRL

Carbon Chain Custom (EPA 8015M)

C13-C22	84	<10	<10	<10	10
C23-C32	150	49	120	180	10
C33-C44	110	47	86	210	10

Surrogates					%REC Limits
o-Terphenyl	133%	104%	105%	105%	50-150

Viorel Vasile
 Operations Manager



LABORATORY ANALYSIS RESULTS

Client: The Source Group, Inc. (SH)
Project No: 04-NDLA-007
Project Name: DFSP Norwalk Soil Remediation
Method: Carbon Chain by GC/FID

AA Project No: A5331578
Date Received: 12/08/15
Date Reported: 12/17/15
Units: mg/kg

Date Sampled:	12/07/15	12/07/15	12/07/15	12/07/15	
Date Prepared:	12/09/15	12/09/15	12/09/15	12/09/15	
Date Analyzed:	12/10/15	12/10/15	12/10/15	12/10/15	
AA ID No:	5L08014-25	5L08014-26	5L08014-27	5L08014-28	
Client ID No:	C00497	C00498	C00499	C00500	
Matrix:	Soil	Soil	Soil	Soil	
Dilution Factor:	1	1	1	1	MRL

Carbon Chain Custom (EPA 8015M)

C13-C22	54	30	<10	11	10
C23-C32	330	240	76	94	10
C33-C44	210	190	91	88	10

Surrogates					%REC Limits
o-Terphenyl	123%	115%	108%	108%	50-150

Viorel Vasile
 Operations Manager



LABORATORY ANALYSIS RESULTS

Client: The Source Group, Inc. (SH)
Project No: 04-NDLA-007
Project Name: DFSP Norwalk Soil Remediation
Method: Carbon Chain by GC/FID

AA Project No: A5331578
Date Received: 12/08/15
Date Reported: 12/17/15
Units: mg/kg

Date Sampled:	12/07/15	12/07/15	12/07/15	12/07/15	
Date Prepared:	12/09/15	12/09/15	12/09/15	12/09/15	
Date Analyzed:	12/10/15	12/10/15	12/10/15	12/10/15	
AA ID No:	5L08014-29	5L08014-30	5L08014-31	5L08014-32	
Client ID No:	C00501	C00502	C00503	C00504	
Matrix:	Soil	Soil	Soil	Soil	
Dilution Factor:	1	1	1	1	MRL

Carbon Chain Custom (EPA 8015M)

C13-C22	<10	<10	<10	<10	10
C23-C32	31	50	29	91	10
C33-C44	47	54	33	92	10

<u>Surrogates</u>					<u>%REC Limits</u>
o-Terphenyl	104%	105%	107%	107%	50-150

Viorel Vasile
Operations Manager

**LABORATORY ANALYSIS RESULTS**

Client: The Source Group, Inc. (SH)
Project No: 04-NDLA-007
Project Name: DFSP Norwalk Soil Remediation
Method: Carbon Chain by GC/FID

AA Project No: A5331578
Date Received: 12/08/15
Date Reported: 12/17/15
Units: mg/kg

Date Sampled:	12/07/15	12/07/15	12/07/15	
Date Prepared:	12/09/15	12/09/15	12/09/15	
Date Analyzed:	12/10/15	12/10/15	12/10/15	
AA ID No:	5L08014-33	5L08014-34	5L08014-35	
Client ID No:	C00505	C00506	C00507	
Matrix:	Soil	Soil	Soil	
Dilution Factor:	1	1	1	MRL

Carbon Chain Custom (EPA 8015M)

C13-C22	140	<10	<10	10
C23-C32	610	53	72	10
C33-C44	320	56	64	10

<u>Surrogates</u>				<u>%REC Limits</u>
o-Terphenyl	142%	107%	108%	50-150

Viorel Vasile
Operations Manager



LABORATORY ANALYSIS RESULTS

Client: The Source Group, Inc. (SH)
Project No: 04-NDLA-007
Project Name: DFSP Norwalk Soil Remediation

AA Project No: A5331578
Date Received: 12/08/15
Date Reported: 12/17/15

Analyte	Reporting Result	Reporting Limit	Units	Spike Level	Source Result	%REC %REC	%REC Limits	RPD RPD	RPD Limit	Notes
---------	------------------	-----------------	-------	-------------	---------------	-----------	-------------	---------	-----------	-------

VOCs, OXY & TPHG by GC/MS EPA 5035 - Quality Control

Batch B5L0830 - EPA 5035

Blank (B5L0830-BLK1)

Prepared & Analyzed: 12/08/15

Acetone	<0.050	0.050	mg/kg							
tert-Amyl Methyl Ether (TAME)	<0.0050	0.0050	mg/kg							
Benzene	<0.010	0.010	mg/kg							
Bromobenzene	<0.0050	0.0050	mg/kg							
Bromochloromethane	<0.0050	0.0050	mg/kg							
Bromodichloromethane	<0.0050	0.0050	mg/kg							
Bromoform	<0.0050	0.0050	mg/kg							
Bromomethane	<0.0050	0.0050	mg/kg							
2-Butanone (MEK)	<0.050	0.050	mg/kg							
tert-Butyl alcohol (TBA)	<0.020	0.020	mg/kg							
sec-Butylbenzene	<0.0050	0.0050	mg/kg							
tert-Butylbenzene	<0.0050	0.0050	mg/kg							
n-Butylbenzene	<0.0050	0.0050	mg/kg							
Carbon Disulfide	<0.0050	0.0050	mg/kg							
Carbon Tetrachloride	<0.0050	0.0050	mg/kg							
Chlorobenzene	<0.0050	0.0050	mg/kg							
Chloroethane	<0.0050	0.0050	mg/kg							
Chloroform	<0.0050	0.0050	mg/kg							
Chloromethane	<0.0050	0.0050	mg/kg							
2-Chlorotoluene	<0.0050	0.0050	mg/kg							
4-Chlorotoluene	<0.0050	0.0050	mg/kg							
1,2-Dibromo-3-chloropropane	<0.010	0.010	mg/kg							
Dibromochloromethane	<0.0050	0.0050	mg/kg							
1,2-Dibromoethane (EDB)	<0.0050	0.0050	mg/kg							
Dibromomethane	<0.0050	0.0050	mg/kg							
1,4-Dichlorobenzene	<0.0050	0.0050	mg/kg							
1,3-Dichlorobenzene	<0.0050	0.0050	mg/kg							
1,2-Dichlorobenzene	<0.0050	0.0050	mg/kg							
Dichlorodifluoromethane (R12)	<0.0050	0.0050	mg/kg							
1,1-Dichloroethane	<0.0050	0.0050	mg/kg							
1,2-Dichloroethane (EDC)	<0.0050	0.0050	mg/kg							

Viorel Vasile
Operations Manager



LABORATORY ANALYSIS RESULTS

Client: The Source Group, Inc. (SH)
Project No: 04-NDLA-007
Project Name: DFSP Norwalk Soil Remediation

AA Project No: A5331578
Date Received: 12/08/15
Date Reported: 12/17/15

Analyte	Result	Reporting Limit	Units	Spike Level	Source Result	%REC %REC	%REC Limits	RPD RPD	RPD Limit	Notes
---------	--------	-----------------	-------	-------------	---------------	-----------	-------------	---------	-----------	-------

VOCs, OXY & TPHG by GC/MS EPA 5035 - Quality Control

Batch B5L0830 - EPA 5035

Blank (B5L0830-BLK1) Continued

Prepared & Analyzed: 12/08/15

trans-1,2-Dichloroethylene	<0.0050	0.0050	mg/kg							
cis-1,2-Dichloroethylene	<0.0050	0.0050	mg/kg							
1,1-Dichloroethylene	<0.0050	0.0050	mg/kg							
2,2-Dichloropropane	<0.0050	0.0050	mg/kg							
1,3-Dichloropropane	<0.0050	0.0050	mg/kg							
1,2-Dichloropropane	<0.0050	0.0050	mg/kg							
trans-1,3-Dichloropropylene	<0.0050	0.0050	mg/kg							
1,1-Dichloropropylene	<0.0050	0.0050	mg/kg							
cis-1,3-Dichloropropylene	<0.0050	0.0050	mg/kg							
Diisopropyl ether (DIPE)	<0.0050	0.0050	mg/kg							
Ethylbenzene	<0.0020	0.0020	mg/kg							
Ethyl-tert-Butyl Ether (ETBE)	<0.0050	0.0050	mg/kg							
Gasoline Range Organics (GRO)	<0.50	0.50	mg/kg							
Hexachlorobutadiene	<0.010	0.010	mg/kg							
2-Hexanone (MBK)	<0.050	0.050	mg/kg							
Isopropylbenzene	<0.0050	0.0050	mg/kg							
4-Isopropyltoluene	<0.0050	0.0050	mg/kg							
Methyl-tert-Butyl Ether (MTBE)	<0.0050	0.0050	mg/kg							
Methylene Chloride	<0.050	0.050	mg/kg							
4-Methyl-2-pentanone (MIBK)	<0.050	0.050	mg/kg							
Naphthalene	<0.010	0.010	mg/kg							
n-Propylbenzene	<0.0050	0.0050	mg/kg							
Styrene	<0.0050	0.0050	mg/kg							
1,1,1,2-Tetrachloroethane	<0.0050	0.0050	mg/kg							
1,1,2,2-Tetrachloroethane	<0.0050	0.0050	mg/kg							
Tetrachloroethylene (PCE)	<0.0050	0.0050	mg/kg							
Toluene	<0.0020	0.0020	mg/kg							
1,2,4-Trichlorobenzene	<0.0050	0.0050	mg/kg							
1,2,3-Trichlorobenzene	<0.0050	0.0050	mg/kg							
1,1,2-Trichloroethane	<0.0050	0.0050	mg/kg							
1,1,1-Trichloroethane	<0.0050	0.0050	mg/kg							

Viorel Vasile
Operations Manager



LABORATORY ANALYSIS RESULTS

Client: The Source Group, Inc. (SH)
Project No: 04-NDLA-007
Project Name: DFSP Norwalk Soil Remediation

AA Project No: A5331578
Date Received: 12/08/15
Date Reported: 12/17/15

Analyte	Reporting Result	Limit	Units	Spike Level	Source Result	%REC	%REC Limits	RPD	RPD Limit	Notes
---------	------------------	-------	-------	-------------	---------------	------	-------------	-----	-----------	-------

VOCs, OXY & TPHG by GC/MS EPA 5035 - Quality Control

Batch B5L0830 - EPA 5035

Blank (B5L0830-BLK1) Continued

Prepared & Analyzed: 12/08/15

Trichloroethylene (TCE)	<0.0050	0.0050	mg/kg							
Trichlorofluoromethane (R11)	<0.0050	0.0050	mg/kg							
1,2,3-Trichloropropane	<0.0050	0.0050	mg/kg							
1,1,2-Trichloro-1,2,2-trifluoroethane (R113)	<0.0050	0.0050	mg/kg							
1,3,5-Trimethylbenzene	<0.0050	0.0050	mg/kg							
1,2,4-Trimethylbenzene	<0.0050	0.0050	mg/kg							
Vinyl chloride	<0.0050	0.0050	mg/kg							
o-Xylene	<0.0020	0.0020	mg/kg							
m,p-Xylenes	<0.0020	0.0020	mg/kg							

Surrogate: 4-Bromofluorobenzene	0.102		mg/kg	0.10		102	70-140			
Surrogate: Dibromofluoromethane	0.101		mg/kg	0.10		101	70-140			
Surrogate: Toluene-d8	0.106		mg/kg	0.10		106	70-140			

LCS (B5L0830-BS1)

Prepared & Analyzed: 12/08/15

Acetone	0.110	0.050	mg/kg	0.10		110	70-130		30	
tert-Amyl Methyl Ether (TAME)	0.0376	0.0050	mg/kg	0.040		94.0	70-130		30	
Benzene	0.0394	0.010	mg/kg	0.040		98.4	70-130		30	
Bromobenzene	0.0388	0.0050	mg/kg	0.040		97.0	70-130		30	
Bromochloromethane	0.0381	0.0050	mg/kg	0.040		95.3	70-130		30	
Bromodichloromethane	0.0406	0.0050	mg/kg	0.040		102	70-130		30	
Bromoform	0.0357	0.0050	mg/kg	0.040		89.2	70-130		30	
Bromomethane	0.0433	0.0050	mg/kg	0.040		108	70-130		30	
2-Butanone (MEK)	0.0905	0.050	mg/kg	0.10		90.5	70-130		30	
tert-Butyl alcohol (TBA)	0.162	0.020	mg/kg	0.20		80.9	70-130		30	
sec-Butylbenzene	0.0381	0.0050	mg/kg	0.040		95.2	70-130		30	
tert-Butylbenzene	0.0381	0.0050	mg/kg	0.040		95.2	70-130		30	
n-Butylbenzene	0.0390	0.0050	mg/kg	0.040		97.6	70-130		30	
Carbon Disulfide	0.0961	0.0050	mg/kg	0.10		96.1	70-130		30	
Carbon Tetrachloride	0.0376	0.0050	mg/kg	0.040		94.1	70-130		30	
Chlorobenzene	0.0359	0.0050	mg/kg	0.040		89.8	70-130		30	
Chloroethane	0.0482	0.0050	mg/kg	0.040		121	70-130		30	

Viorel Vasile
Operations Manager



LABORATORY ANALYSIS RESULTS

Client: The Source Group, Inc. (SH)
Project No: 04-NDLA-007
Project Name: DFSP Norwalk Soil Remediation

AA Project No: A5331578
Date Received: 12/08/15
Date Reported: 12/17/15

Analyte	Reporting Result	Limit	Units	Spike Level	Source Result	%REC %REC	Limits	RPD	RPD Limit	Notes
---------	------------------	-------	-------	-------------	---------------	-----------	--------	-----	-----------	-------

VOCs, OXY & TPHG by GC/MS EPA 5035 - Quality Control

Batch B5L0830 - EPA 5035

LCS (B5L0830-BS1) Continued

Prepared & Analyzed: 12/08/15

Chloroform	0.0383	0.0050	mg/kg	0.040		95.8	70-130		30	
Chloromethane	0.0397	0.0050	mg/kg	0.040		99.2	70-130		30	
2-Chlorotoluene	0.0409	0.0050	mg/kg	0.040		102	70-130		30	
4-Chlorotoluene	0.0411	0.0050	mg/kg	0.040		103	70-130		30	
1,2-Dibromo-3-chloropropane	0.0348	0.010	mg/kg	0.040		86.9	70-130		30	
Dibromochloromethane	0.0358	0.0050	mg/kg	0.040		89.6	70-130		30	
1,2-Dibromoethane (EDB)	0.0369	0.0050	mg/kg	0.040		92.2	70-130		30	
Dibromomethane	0.0361	0.0050	mg/kg	0.040		90.3	70-130		30	
1,4-Dichlorobenzene	0.0388	0.0050	mg/kg	0.040		96.9	70-130		30	
1,3-Dichlorobenzene	0.0388	0.0050	mg/kg	0.040		97.0	70-130		30	
1,2-Dichlorobenzene	0.0387	0.0050	mg/kg	0.040		96.8	70-130		30	
Dichlorodifluoromethane (R12)	0.0385	0.0050	mg/kg	0.040		96.2	70-130		30	
1,1-Dichloroethane	0.0414	0.0050	mg/kg	0.040		104	70-130		30	
1,2-Dichloroethane (EDC)	0.0363	0.0050	mg/kg	0.040		90.8	70-130		30	
trans-1,2-Dichloroethylene	0.0401	0.0050	mg/kg	0.040		100	70-130		30	
cis-1,2-Dichloroethylene	0.0370	0.0050	mg/kg	0.040		92.4	70-130		30	
1,1-Dichloroethylene	0.0398	0.0050	mg/kg	0.040		99.4	70-130		30	
2,2-Dichloropropane	0.0374	0.0050	mg/kg	0.040		93.4	70-130		30	
1,3-Dichloropropane	0.0353	0.0050	mg/kg	0.040		88.4	70-130		30	
1,2-Dichloropropane	0.0424	0.0050	mg/kg	0.040		106	70-130		30	
trans-1,3-Dichloropropylene	0.0355	0.0050	mg/kg	0.040		88.8	70-130		30	
1,1-Dichloropropylene	0.0433	0.0050	mg/kg	0.040		108	70-130		30	
cis-1,3-Dichloropropylene	0.0366	0.0050	mg/kg	0.040		91.4	70-130		30	
Diisopropyl ether (DIPE)	0.0393	0.0050	mg/kg	0.040		98.4	70-130		30	
Ethylbenzene	0.0361	0.0020	mg/kg	0.040		90.2	70-130		30	
Ethyl-tert-Butyl Ether (ETBE)	0.0399	0.0050	mg/kg	0.040		99.8	70-130		30	
Gasoline Range Organics (GRO)	0.808	0.50	mg/kg	1.0		80.8	70-130		30	
Hexachlorobutadiene	0.0375	0.010	mg/kg	0.040		93.8	70-130		30	
2-Hexanone (MBK)	0.0858	0.050	mg/kg	0.10		85.8	70-130		30	
Isopropylbenzene	0.0394	0.0050	mg/kg	0.040		98.5	70-130		30	
4-Isopropyltoluene	0.0382	0.0050	mg/kg	0.040		95.6	70-130		30	

Viorel Vasile
Operations Manager



LABORATORY ANALYSIS RESULTS

Client: The Source Group, Inc. (SH)
Project No: 04-NDLA-007
Project Name: DFSP Norwalk Soil Remediation

AA Project No: A5331578
Date Received: 12/08/15
Date Reported: 12/17/15

Analyte	Result	Reporting Limit	Units	Spike Level	Source Result	%REC %REC Limits	RPD RPD	RPD Limit	Notes
---------	--------	-----------------	-------	-------------	---------------	------------------	---------	-----------	-------

VOCs, OXY & TPHG by GC/MS EPA 5035 - Quality Control

Batch B5L0830 - EPA 5035

LCS (B5L0830-BS1) Continued

Prepared & Analyzed: 12/08/15

Methyl-tert-Butyl Ether (MTBE)	0.0777	0.0050	mg/kg	0.080	97.1	70-130	30	
Methylene Chloride	0.0407	0.050	mg/kg	0.040	102	70-130	30	
4-Methyl-2-pentanone (MIBK)	0.0908	0.050	mg/kg	0.10	90.8	70-130	30	
Naphthalene	0.0420	0.010	mg/kg	0.040	105	70-130	30	
n-Propylbenzene	0.0404	0.0050	mg/kg	0.040	101	70-130	30	
Styrene	0.0361	0.0050	mg/kg	0.040	90.3	70-130	30	
1,1,1,2-Tetrachloroethane	0.0358	0.0050	mg/kg	0.040	89.6	70-130	30	
1,1,2,2-Tetrachloroethane	0.0328	0.0050	mg/kg	0.040	82.0	70-135	30	
Tetrachloroethylene (PCE)	0.0367	0.0050	mg/kg	0.040	91.9	70-130	30	
Toluene	0.0367	0.0020	mg/kg	0.040	91.7	70-130	30	
1,2,4-Trichlorobenzene	0.0399	0.0050	mg/kg	0.040	99.8	70-130	30	
1,2,3-Trichlorobenzene	0.0388	0.0050	mg/kg	0.040	97.0	70-130	30	
1,1,2-Trichloroethane	0.0354	0.0050	mg/kg	0.040	88.4	70-130	30	
1,1,1-Trichloroethane	0.0375	0.0050	mg/kg	0.040	93.6	70-130	30	
Trichloroethylene (TCE)	0.0392	0.0050	mg/kg	0.040	98.0	70-130	30	
Trichlorofluoromethane (R11)	0.0356	0.0050	mg/kg	0.040	89.0	70-130	30	
1,2,3-Trichloropropane	0.0475	0.0050	mg/kg	0.040	119	70-130	30	
1,1,2-Trichloro-1,2,2-trifluoroethane (R113)	0.0986	0.0050	mg/kg	0.080	123	70-130	30	
1,3,5-Trimethylbenzene	0.0384	0.0050	mg/kg	0.040	96.0	70-130	30	
1,2,4-Trimethylbenzene	0.0395	0.0050	mg/kg	0.040	98.7	70-130	30	
Vinyl chloride	0.0386	0.0050	mg/kg	0.040	96.6	70-130	30	
o-Xylene	0.0373	0.0020	mg/kg	0.040	93.2	70-130	30	
m,p-Xylenes	0.0734	0.0020	mg/kg	0.080	91.7	70-130	30	

Surrogate: 4-Bromofluorobenzene	0.104		mg/kg	0.10	104	70-140		
Surrogate: Dibromofluoromethane	0.0975		mg/kg	0.10	97.5	70-140		
Surrogate: Toluene-d8	0.0969		mg/kg	0.10	96.9	70-140		

LCS Dup (B5L0830-BSD1)

Prepared: 12/08/15 Analyzed: 12/09/15

Acetone	0.0830	0.050	mg/kg	0.10	83.0	70-130	28.0	30
tert-Amyl Methyl Ether (TAME)	0.0365	0.0050	mg/kg	0.040	91.4	70-130	2.91	30
Benzene	0.0406	0.010	mg/kg	0.040	102	70-130	3.20	30

Viorel Vasile
Operations Manager

**LABORATORY ANALYSIS RESULTS**

Client: The Source Group, Inc. (SH)
Project No: 04-NDLA-007
Project Name: DFSP Norwalk Soil Remediation

AA Project No: A5331578
Date Received: 12/08/15
Date Reported: 12/17/15

Analyte	Reporting Result	Limit	Units	Spike Level	Source Result	%REC %REC	Limits	RPD	RPD Limit	Notes
VOCs, OXY & TPHG by GC/MS EPA 5035 - Quality Control										
<i>Batch B5L0830 - EPA 5035</i>										
LCS Dup (B5L0830-BSD1) Continued										
Prepared: 12/08/15 Analyzed: 12/09/15										
Bromobenzene	0.0394	0.0050	mg/kg	0.040		98.5	70-130	1.48	30	
Bromochloromethane	0.0384	0.0050	mg/kg	0.040		96.0	70-130	0.680	30	
Bromodichloromethane	0.0415	0.0050	mg/kg	0.040		104	70-130	2.24	30	
Bromoform	0.0343	0.0050	mg/kg	0.040		85.9	70-130	3.77	30	
Bromomethane	0.0479	0.0050	mg/kg	0.040		120	70-130	9.95	30	
2-Butanone (MEK)	0.0749	0.050	mg/kg	0.10		74.9	70-130	18.8	30	
tert-Butyl alcohol (TBA)	0.151	0.020	mg/kg	0.20		75.6	70-130	6.82	30	
sec-Butylbenzene	0.0393	0.0050	mg/kg	0.040		98.2	70-130	3.10	30	
tert-Butylbenzene	0.0396	0.0050	mg/kg	0.040		99.0	70-130	3.97	30	
n-Butylbenzene	0.0383	0.0050	mg/kg	0.040		95.7	70-130	1.91	30	
Carbon Disulfide	0.0991	0.0050	mg/kg	0.10		99.1	70-130	3.12	30	
Carbon Tetrachloride	0.0378	0.0050	mg/kg	0.040		94.6	70-130	0.477	30	
Chlorobenzene	0.0358	0.0050	mg/kg	0.040		89.5	70-130	0.391	30	
Chloroethane	0.0536	0.0050	mg/kg	0.040		134	70-130	10.6	30	**
Chloroform	0.0398	0.0050	mg/kg	0.040		99.6	70-130	3.89	30	
Chloromethane	0.0412	0.0050	mg/kg	0.040		103	70-130	3.86	30	
2-Chlorotoluene	0.0430	0.0050	mg/kg	0.040		108	70-130	5.00	30	
4-Chlorotoluene	0.0415	0.0050	mg/kg	0.040		104	70-130	0.969	30	
1,2-Dibromo-3-chloropropane	0.0319	0.010	mg/kg	0.040		79.8	70-130	8.52	30	
Dibromochloromethane	0.0345	0.0050	mg/kg	0.040		86.3	70-130	3.75	30	
1,2-Dibromoethane (EDB)	0.0355	0.0050	mg/kg	0.040		88.7	70-130	3.87	30	
Dibromomethane	0.0358	0.0050	mg/kg	0.040		89.6	70-130	0.778	30	
1,4-Dichlorobenzene	0.0390	0.0050	mg/kg	0.040		97.4	70-130	0.515	30	
1,3-Dichlorobenzene	0.0386	0.0050	mg/kg	0.040		96.4	70-130	0.620	30	
1,2-Dichlorobenzene	0.0396	0.0050	mg/kg	0.040		99.0	70-130	2.25	30	
Dichlorodifluoromethane (R12)	0.0447	0.0050	mg/kg	0.040		112	70-130	15.0	30	
1,1-Dichloroethane	0.0431	0.0050	mg/kg	0.040		108	70-130	4.07	30	
1,2-Dichloroethane (EDC)	0.0366	0.0050	mg/kg	0.040		91.5	70-130	0.823	30	
trans-1,2-Dichloroethylene	0.0420	0.0050	mg/kg	0.040		105	70-130	4.67	30	
cis-1,2-Dichloroethylene	0.0371	0.0050	mg/kg	0.040		92.7	70-130	0.270	30	
1,1-Dichloroethylene	0.0404	0.0050	mg/kg	0.040		101	70-130	1.50	30	

Viorel Vasile
 Operations Manager

**LABORATORY ANALYSIS RESULTS**

Client: The Source Group, Inc. (SH)
Project No: 04-NDLA-007
Project Name: DFSP Norwalk Soil Remediation

AA Project No: A5331578
Date Received: 12/08/15
Date Reported: 12/17/15

Analyte	Reporting Result	Limit	Units	Spike Level	Source Result	%REC %REC	Limits	RPD	RPD Limit	Notes
---------	------------------	-------	-------	-------------	---------------	-----------	--------	-----	-----------	-------

VOCs, OXY & TPHG by GC/MS EPA 5035 - Quality Control

Batch B5L0830 - EPA 5035

LCS Dup (B5L0830-BSD1) Continued

Prepared: 12/08/15 Analyzed: 12/09/15

2,2-Dichloropropane	0.0366	0.0050	mg/kg	0.040		91.6	70-130	2.00	30	
1,3-Dichloropropane	0.0341	0.0050	mg/kg	0.040		85.4	70-130	3.45	30	
1,2-Dichloropropane	0.0432	0.0050	mg/kg	0.040		108	70-130	1.68	30	
trans-1,3-Dichloropropylene	0.0338	0.0050	mg/kg	0.040		84.4	70-130	5.02	30	
1,1-Dichloropropylene	0.0439	0.0050	mg/kg	0.040		110	70-130	1.47	30	
cis-1,3-Dichloropropylene	0.0365	0.0050	mg/kg	0.040		91.2	70-130	0.219	30	
Diisopropyl ether (DIPE)	0.0395	0.0050	mg/kg	0.040		98.8	70-130	0.457	30	
Ethylbenzene	0.0359	0.0020	mg/kg	0.040		89.8	70-130	0.389	30	
Ethyl-tert-Butyl Ether (ETBE)	0.0394	0.0050	mg/kg	0.040		98.6	70-130	1.26	30	
Gasoline Range Organics (GRO)	0.826	0.50	mg/kg	1.0		82.6	70-130	2.30	30	
Hexachlorobutadiene	0.0369	0.010	mg/kg	0.040		92.2	70-130	1.77	30	
2-Hexanone (MBK)	0.0718	0.050	mg/kg	0.10		71.8	70-130	17.7	30	
Isopropylbenzene	0.0407	0.0050	mg/kg	0.040		102	70-130	3.34	30	
4-Isopropyltoluene	0.0391	0.0050	mg/kg	0.040		97.8	70-130	2.33	30	
Methyl-tert-Butyl Ether (MTBE)	0.0755	0.0050	mg/kg	0.080		94.3	70-130	2.90	30	
Methylene Chloride	0.0428	0.050	mg/kg	0.040		107	70-130	4.89	30	
4-Methyl-2-pentanone (MIBK)	0.0863	0.050	mg/kg	0.10		86.3	70-130	5.01	30	
Naphthalene	0.0400	0.010	mg/kg	0.040		99.9	70-130	5.07	30	
n-Propylbenzene	0.0416	0.0050	mg/kg	0.040		104	70-130	2.83	30	
Styrene	0.0357	0.0050	mg/kg	0.040		89.2	70-130	1.28	30	
1,1,1,2-Tetrachloroethane	0.0363	0.0050	mg/kg	0.040		90.7	70-130	1.22	30	
1,1,2,2-Tetrachloroethane	0.0311	0.0050	mg/kg	0.040		77.6	70-135	5.51	30	
Tetrachloroethylene (PCE)	0.0368	0.0050	mg/kg	0.040		92.0	70-130	0.163	30	
Toluene	0.0371	0.0020	mg/kg	0.040		92.8	70-130	1.25	30	
1,2,4-Trichlorobenzene	0.0370	0.0050	mg/kg	0.040		92.4	70-130	7.65	30	
1,2,3-Trichlorobenzene	0.0375	0.0050	mg/kg	0.040		93.8	70-130	3.30	30	
1,1,2-Trichloroethane	0.0350	0.0050	mg/kg	0.040		87.5	70-130	1.08	30	
1,1,1-Trichloroethane	0.0385	0.0050	mg/kg	0.040		96.3	70-130	2.79	30	
Trichloroethylene (TCE)	0.0401	0.0050	mg/kg	0.040		100	70-130	2.37	30	
Trichlorofluoromethane (R11)	0.0368	0.0050	mg/kg	0.040		92.0	70-130	3.31	30	
1,2,3-Trichloropropane	0.0442	0.0050	mg/kg	0.040		111	70-130	7.15	30	

Viorel Vasile
 Operations Manager



LABORATORY ANALYSIS RESULTS

Client: The Source Group, Inc. (SH)
Project No: 04-NDLA-007
Project Name: DFSP Norwalk Soil Remediation

AA Project No: A5331578
Date Received: 12/08/15
Date Reported: 12/17/15

Analyte	Result	Reporting Limit	Units	Spike Level	Source Result	%REC %REC Limits	RPD RPD	RPD Limit	Notes
---------	--------	-----------------	-------	-------------	---------------	------------------	---------	-----------	-------

VOCs, OXY & TPHG by GC/MS EPA 5035 - Quality Control

Batch B5L0830 - EPA 5035

LCS Dup (B5L0830-BSD1) Continued

Prepared: 12/08/15 Analyzed: 12/09/15

1,1,2-Trichloro-1,2,2-trifluoroethane (R113)	0.0995	0.0050	mg/kg	0.080		124 70-130	0.909	30	
1,3,5-Trimethylbenzene	0.0399	0.0050	mg/kg	0.040		99.8 70-130	3.88	30	
1,2,4-Trimethylbenzene	0.0400	0.0050	mg/kg	0.040		99.9 70-130	1.21	30	
Vinyl chloride	0.0396	0.0050	mg/kg	0.040		98.9 70-130	2.35	30	
o-Xylene	0.0370	0.0020	mg/kg	0.040		92.4 70-130	0.862	30	
m,p-Xylenes	0.0728	0.0020	mg/kg	0.080		91.0 70-130	0.739	30	

Surrogate: 4-Bromofluorobenzene	0.105		mg/kg	0.10		105 70-140			
Surrogate: Dibromofluoromethane	0.101		mg/kg	0.10		101 70-140			
Surrogate: Toluene-d8	0.0979		mg/kg	0.10		97.9 70-140			

Batch B5L0921 - EPA 5035

Blank (B5L0921-BLK1)

Prepared: 12/09/15 Analyzed: 12/14/15

Acetone	<0.050	0.050	mg/kg						
tert-Amyl Methyl Ether (TAME)	<0.0050	0.0050	mg/kg						
Benzene	<0.010	0.010	mg/kg						
Bromobenzene	<0.0050	0.0050	mg/kg						
Bromochloromethane	<0.0050	0.0050	mg/kg						
Bromodichloromethane	<0.0050	0.0050	mg/kg						
Bromoform	<0.0050	0.0050	mg/kg						
Bromomethane	<0.0050	0.0050	mg/kg						
2-Butanone (MEK)	<0.050	0.050	mg/kg						
tert-Butyl alcohol (TBA)	<0.020	0.020	mg/kg						
sec-Butylbenzene	<0.0050	0.0050	mg/kg						
tert-Butylbenzene	<0.0050	0.0050	mg/kg						
n-Butylbenzene	<0.0050	0.0050	mg/kg						
Carbon Disulfide	<0.0050	0.0050	mg/kg						
Carbon Tetrachloride	<0.0050	0.0050	mg/kg						
Chlorobenzene	<0.0050	0.0050	mg/kg						
Chloroethane	<0.0050	0.0050	mg/kg						
Chloroform	<0.0050	0.0050	mg/kg						
Chloromethane	<0.0050	0.0050	mg/kg						

Viorel Vasile
Operations Manager



LABORATORY ANALYSIS RESULTS

Client: The Source Group, Inc. (SH)
Project No: 04-NDLA-007
Project Name: DFSP Norwalk Soil Remediation

AA Project No: A5331578
Date Received: 12/08/15
Date Reported: 12/17/15

Analyte	Result	Reporting Limit	Units	Spike Level	Source Result	%REC %REC	%REC Limits	RPD RPD	RPD Limit	Notes
---------	--------	-----------------	-------	-------------	---------------	-----------	-------------	---------	-----------	-------

VOCs, OXY & TPHG by GC/MS EPA 5035 - Quality Control

Batch B5L0921 - EPA 5035

Blank (B5L0921-BLK1) Continued

Prepared: 12/09/15 Analyzed: 12/14/15

2-Chlorotoluene	<0.0050	0.0050	mg/kg							
4-Chlorotoluene	<0.0050	0.0050	mg/kg							
1,2-Dibromo-3-chloropropane	<0.010	0.010	mg/kg							
Dibromochloromethane	<0.0050	0.0050	mg/kg							
1,2-Dibromoethane (EDB)	<0.0050	0.0050	mg/kg							
Dibromomethane	<0.0050	0.0050	mg/kg							
1,4-Dichlorobenzene	<0.0050	0.0050	mg/kg							
1,3-Dichlorobenzene	<0.0050	0.0050	mg/kg							
1,2-Dichlorobenzene	<0.0050	0.0050	mg/kg							
Dichlorodifluoromethane (R12)	<0.0050	0.0050	mg/kg							
1,1-Dichloroethane	<0.0050	0.0050	mg/kg							
1,2-Dichloroethane (EDC)	<0.0050	0.0050	mg/kg							
trans-1,2-Dichloroethylene	<0.0050	0.0050	mg/kg							
cis-1,2-Dichloroethylene	<0.0050	0.0050	mg/kg							
1,1-Dichloroethylene	<0.0050	0.0050	mg/kg							
2,2-Dichloropropane	<0.0050	0.0050	mg/kg							
1,3-Dichloropropane	<0.0050	0.0050	mg/kg							
1,2-Dichloropropane	<0.0050	0.0050	mg/kg							
trans-1,3-Dichloropropylene	<0.0050	0.0050	mg/kg							
1,1-Dichloropropylene	<0.0050	0.0050	mg/kg							
cis-1,3-Dichloropropylene	<0.0050	0.0050	mg/kg							
Diisopropyl ether (DIPE)	<0.0050	0.0050	mg/kg							
Ethylbenzene	<0.0020	0.0020	mg/kg							
Ethyl-tert-Butyl Ether (ETBE)	<0.0050	0.0050	mg/kg							
Gasoline Range Organics (GRO)	<0.50	0.50	mg/kg							
Hexachlorobutadiene	<0.010	0.010	mg/kg							
2-Hexanone (MBK)	<0.050	0.050	mg/kg							
Isopropylbenzene	<0.0050	0.0050	mg/kg							
4-Isopropyltoluene	<0.0050	0.0050	mg/kg							
Methyl-tert-Butyl Ether (MTBE)	<0.0050	0.0050	mg/kg							
Methylene Chloride	<0.050	0.050	mg/kg							

Viorel Vasile
Operations Manager



LABORATORY ANALYSIS RESULTS

Client: The Source Group, Inc. (SH)
Project No: 04-NDLA-007
Project Name: DFSP Norwalk Soil Remediation

AA Project No: A5331578
Date Received: 12/08/15
Date Reported: 12/17/15

Analyte	Reporting Result	Limit	Units	Spike Level	Source Result	%REC %REC	Limits	RPD RPD	RPD Limit	Notes
---------	------------------	-------	-------	-------------	---------------	-----------	--------	---------	-----------	-------

VOCs, OXY & TPHG by GC/MS EPA 5035 - Quality Control

Batch B5L0921 - EPA 5035

Blank (B5L0921-BLK1) Continued

Prepared: 12/09/15 Analyzed: 12/14/15

4-Methyl-2-pentanone (MIBK)	<0.050	0.050	mg/kg							
Naphthalene	<0.010	0.010	mg/kg							
n-Propylbenzene	<0.0050	0.0050	mg/kg							
Styrene	<0.0050	0.0050	mg/kg							
1,1,1,2-Tetrachloroethane	<0.0050	0.0050	mg/kg							
1,1,2,2-Tetrachloroethane	<0.0050	0.0050	mg/kg							
Tetrachloroethylene (PCE)	<0.0050	0.0050	mg/kg							
Toluene	<0.0020	0.0020	mg/kg							
1,2,4-Trichlorobenzene	<0.0050	0.0050	mg/kg							
1,2,3-Trichlorobenzene	<0.0050	0.0050	mg/kg							
1,1,2-Trichloroethane	<0.0050	0.0050	mg/kg							
1,1,1-Trichloroethane	<0.0050	0.0050	mg/kg							
Trichloroethylene (TCE)	<0.0050	0.0050	mg/kg							
Trichlorofluoromethane (R11)	<0.0050	0.0050	mg/kg							
1,2,3-Trichloropropane	<0.0050	0.0050	mg/kg							
1,1,2-Trichloro-1,2,2-trifluoroethane (R113)	<0.0050	0.0050	mg/kg							
1,3,5-Trimethylbenzene	<0.0050	0.0050	mg/kg							
1,2,4-Trimethylbenzene	<0.0050	0.0050	mg/kg							
Vinyl chloride	<0.0050	0.0050	mg/kg							
o-Xylene	<0.0020	0.0020	mg/kg							
m,p-Xylenes	<0.0020	0.0020	mg/kg							

Surrogate: 4-Bromofluorobenzene	0.0952		mg/kg	0.10		95.2	70-140			
Surrogate: Dibromofluoromethane	0.0839		mg/kg	0.10		83.9	70-140			
Surrogate: Toluene-d8	0.0979		mg/kg	0.10		97.9	70-140			

LCS (B5L0921-BS1)

Prepared & Analyzed: 12/09/15

Acetone	0.0867	0.050	mg/kg	0.10		86.7	70-130		30	
tert-Amyl Methyl Ether (TAME)	0.0419	0.0050	mg/kg	0.040		105	70-130		30	
Benzene	0.0458	0.010	mg/kg	0.040		115	70-130		30	
Bromobenzene	0.0418	0.0050	mg/kg	0.040		105	70-130		30	
Bromochloromethane	0.0360	0.0050	mg/kg	0.040		90.0	70-130		30	

Viorel Vasile
 Operations Manager



LABORATORY ANALYSIS RESULTS

Client: The Source Group, Inc. (SH)
Project No: 04-NDLA-007
Project Name: DFSP Norwalk Soil Remediation

AA Project No: A5331578
Date Received: 12/08/15
Date Reported: 12/17/15

Analyte	Reporting Result	Limit	Units	Spike Level	Source Result	%REC %REC	Limits	RPD RPD	Limit	Notes
---------	------------------	-------	-------	-------------	---------------	-----------	--------	---------	-------	-------

VOCs, OXY & TPHG by GC/MS EPA 5035 - Quality Control

Batch B5L0921 - EPA 5035

LCS (B5L0921-BS1) Continued

Prepared & Analyzed: 12/09/15

Bromodichloromethane	0.0419	0.0050	mg/kg	0.040	105	70-130	30	
Bromoform	0.0341	0.0050	mg/kg	0.040	85.3	70-130	30	
Bromomethane	0.0535	0.0050	mg/kg	0.040	134	70-130	30	**
2-Butanone (MEK)	0.0795	0.050	mg/kg	0.10	79.5	70-130	30	
tert-Butyl alcohol (TBA)	0.175	0.020	mg/kg	0.20	87.7	70-130	30	
sec-Butylbenzene	0.0463	0.0050	mg/kg	0.040	116	70-130	30	
tert-Butylbenzene	0.0465	0.0050	mg/kg	0.040	116	70-130	30	
n-Butylbenzene	0.0438	0.0050	mg/kg	0.040	110	70-130	30	
Carbon Disulfide	0.0426	0.0050	mg/kg	0.040	106	70-130	30	
Carbon Tetrachloride	0.0377	0.0050	mg/kg	0.040	94.2	70-130	30	
Chlorobenzene	0.0407	0.0050	mg/kg	0.040	102	70-130	30	
Chloroethane	0.0339	0.0050	mg/kg	0.040	84.8	70-130	30	
Chloroform	0.0420	0.0050	mg/kg	0.040	105	70-130	30	
Chloromethane	0.0386	0.0050	mg/kg	0.040	96.5	70-130	30	
2-Chlorotoluene	0.0470	0.0050	mg/kg	0.040	117	70-130	30	
4-Chlorotoluene	0.0351	0.0050	mg/kg	0.040	87.6	70-130	30	
1,2-Dibromo-3-chloropropane	0.0438	0.010	mg/kg	0.040	109	70-130	30	
Dibromochloromethane	0.0405	0.0050	mg/kg	0.040	101	70-130	30	
1,2-Dibromoethane (EDB)	0.0389	0.0050	mg/kg	0.040	97.2	70-130	30	
Dibromomethane	0.0348	0.0050	mg/kg	0.040	87.1	70-130	30	
1,4-Dichlorobenzene	0.0418	0.0050	mg/kg	0.040	105	70-130	30	
1,3-Dichlorobenzene	0.0413	0.0050	mg/kg	0.040	103	70-130	30	
1,2-Dichlorobenzene	0.0416	0.0050	mg/kg	0.040	104	70-130	30	
Dichlorodifluoromethane (R12)	0.0569	0.0050	mg/kg	0.040	142	70-130	30	**
1,1-Dichloroethane	0.0502	0.0050	mg/kg	0.040	125	70-130	30	
1,2-Dichloroethane (EDC)	0.0417	0.0050	mg/kg	0.040	104	70-130	30	
trans-1,2-Dichloroethylene	0.0441	0.0050	mg/kg	0.040	110	70-130	30	
cis-1,2-Dichloroethylene	0.0380	0.0050	mg/kg	0.040	94.9	70-130	30	
1,1-Dichloroethylene	0.0422	0.0050	mg/kg	0.040	106	70-130	30	
2,2-Dichloropropane	0.0415	0.0050	mg/kg	0.040	104	70-130	30	
1,3-Dichloropropane	0.0428	0.0050	mg/kg	0.040	107	70-130	30	

Viorel Vasile
Operations Manager

**LABORATORY ANALYSIS RESULTS**

Client: The Source Group, Inc. (SH)
Project No: 04-NDLA-007
Project Name: DFSP Norwalk Soil Remediation

AA Project No: A5331578
Date Received: 12/08/15
Date Reported: 12/17/15

Analyte	Reporting Result	Limit	Units	Spike Level	Source Result	%REC %REC	Limits	RPD	RPD Limit	Notes
VOCs, OXY & TPHG by GC/MS EPA 5035 - Quality Control										
<i>Batch B5L0921 - EPA 5035</i>										
LCS (B5L0921-BS1) Continued					Prepared & Analyzed: 12/09/15					
1,2-Dichloropropane	0.0506	0.0050	mg/kg	0.040		126	70-130		30	
trans-1,3-Dichloropropylene	0.0453	0.0050	mg/kg	0.040		113	70-130		30	
1,1-Dichloropropylene	0.0519	0.0050	mg/kg	0.040		130	70-130		30	
cis-1,3-Dichloropropylene	0.0400	0.0050	mg/kg	0.040		100	70-130		30	
Diisopropyl ether (DIPE)	0.0535	0.0050	mg/kg	0.040		134	70-130		30	**
Ethylbenzene	0.0434	0.0020	mg/kg	0.040		108	70-130		30	
Ethyl-tert-Butyl Ether (ETBE)	0.0462	0.0050	mg/kg	0.040		116	70-130		30	
Gasoline Range Organics (GRO)	1.05	0.50	mg/kg				70-130		30	
Hexachlorobutadiene	0.0387	0.010	mg/kg	0.040		96.8	70-130		30	
2-Hexanone (MBK)	0.118	0.050	mg/kg	0.10		118	70-130		30	
Isopropylbenzene	0.0483	0.0050	mg/kg	0.040		121	70-130		30	
4-Isopropyltoluene	0.0432	0.0050	mg/kg	0.040		108	70-130		30	
Methyl-tert-Butyl Ether (MTBE)	0.0776	0.0050	mg/kg	0.080		97.0	70-130		30	
Methylene Chloride	0.0441	0.050	mg/kg	0.040		110	70-130		30	
4-Methyl-2-pentanone (MIBK)	0.0687	0.050	mg/kg	0.10		68.7	70-130		30	***
Naphthalene	0.0523	0.010	mg/kg	0.040		131	70-130		30	**
n-Propylbenzene	0.0498	0.0050	mg/kg	0.040		124	70-130		30	
Styrene	0.0398	0.0050	mg/kg	0.040		99.6	70-130		30	
1,1,1,2-Tetrachloroethane	0.0413	0.0050	mg/kg	0.040		103	70-130		30	
1,1,2,2-Tetrachloroethane	0.0403	0.0050	mg/kg	0.040		101	70-135		30	
Tetrachloroethylene (PCE)	0.0390	0.0050	mg/kg	0.040		97.6	70-130		30	
Toluene	0.0436	0.0020	mg/kg	0.040		109	70-130		30	
1,2,4-Trichlorobenzene	0.0374	0.0050	mg/kg	0.040		93.6	70-130		30	
1,2,3-Trichlorobenzene	0.0378	0.0050	mg/kg	0.040		94.6	70-130		30	
1,1,2-Trichloroethane	0.0437	0.0050	mg/kg	0.040		109	70-130		30	
1,1,1-Trichloroethane	0.0355	0.0050	mg/kg	0.040		88.8	70-130		30	
Trichloroethylene (TCE)	0.0407	0.0050	mg/kg	0.040		102	70-130		30	
Trichlorofluoromethane (R11)	0.0477	0.0050	mg/kg	0.040		119	70-130		30	
1,2,3-Trichloropropane	0.0370	0.0050	mg/kg	0.040		92.6	70-130		30	
1,1,2-Trichloro-1,2,2-trifluoroethane (R113)	0.0426	0.0050	mg/kg	0.040		106	70-130		30	
1,3,5-Trimethylbenzene	0.0389	0.0050	mg/kg	0.040		97.2	70-130		30	

Viorel Vasile
 Operations Manager

**LABORATORY ANALYSIS RESULTS**

Client: The Source Group, Inc. (SH)
Project No: 04-NDLA-007
Project Name: DFSP Norwalk Soil Remediation

AA Project No: A5331578
Date Received: 12/08/15
Date Reported: 12/17/15

Analyte	Reporting Result	Limit	Units	Spike Level	Source Result	%REC %REC	Limits	RPD	RPD Limit	Notes
---------	------------------	-------	-------	-------------	---------------	-----------	--------	-----	-----------	-------

VOCs, OXY & TPHG by GC/MS EPA 5035 - Quality Control

Batch B5L0921 - EPA 5035

LCS (B5L0921-BS1) Continued

Prepared & Analyzed: 12/09/15

1,2,4-Trimethylbenzene	0.0410	0.0050	mg/kg	0.040		103	70-130		30	
Vinyl chloride	0.0331	0.0050	mg/kg	0.040		82.7	70-130		30	
o-Xylene	0.0410	0.0020	mg/kg	0.040		102	70-130		30	
m,p-Xylenes	0.0820	0.0020	mg/kg	0.080		102	70-130		30	

Surrogate: 4-Bromofluorobenzene 0.114 mg/kg 0.10 114 70-140

Surrogate: Dibromofluoromethane 0.0940 mg/kg 0.10 94.0 70-140

Surrogate: Toluene-d8 0.107 mg/kg 0.10 107 70-140

LCS Dup (B5L0921-BSD1)

Prepared & Analyzed: 12/09/15

Acetone	0.0814	0.050	mg/kg	0.10		81.4	70-130	6.40	30	
tert-Amyl Methyl Ether (TAME)	0.0338	0.0050	mg/kg	0.040		84.5	70-130	21.4	30	
Benzene	0.0408	0.010	mg/kg	0.040		102	70-130	11.6	30	
Bromobenzene	0.0399	0.0050	mg/kg	0.040		99.8	70-130	4.70	30	
Bromochloromethane	0.0314	0.0050	mg/kg	0.040		78.4	70-130	13.8	30	
Bromodichloromethane	0.0361	0.0050	mg/kg	0.040		90.2	70-130	14.9	30	
Bromoform	0.0280	0.0050	mg/kg	0.040		70.0	70-130	19.7	30	
Bromomethane	0.0499	0.0050	mg/kg	0.040		125	70-130	6.92	30	
2-Butanone (MEK)	0.0718	0.050	mg/kg	0.10		71.8	70-130	10.3	30	
tert-Butyl alcohol (TBA)	0.156	0.020	mg/kg	0.20		78.2	70-130	11.5	30	
sec-Butylbenzene	0.0447	0.0050	mg/kg	0.040		112	70-130	3.47	30	
tert-Butylbenzene	0.0448	0.0050	mg/kg	0.040		112	70-130	3.64	30	
n-Butylbenzene	0.0415	0.0050	mg/kg	0.040		104	70-130	5.48	30	
Carbon Disulfide	0.0390	0.0050	mg/kg	0.040		97.4	70-130	8.93	30	
Carbon Tetrachloride	0.0336	0.0050	mg/kg	0.040		84.0	70-130	11.3	30	
Chlorobenzene	0.0373	0.0050	mg/kg	0.040		93.2	70-130	8.92	30	
Chloroethane	0.0311	0.0050	mg/kg	0.040		77.6	70-130	8.77	30	
Chloroform	0.0368	0.0050	mg/kg	0.040		92.0	70-130	13.1	30	
Chloromethane	0.0349	0.0050	mg/kg	0.040		87.3	70-130	10.0	30	
2-Chlorotoluene	0.0452	0.0050	mg/kg	0.040		113	70-130	3.91	30	
4-Chlorotoluene	0.0322	0.0050	mg/kg	0.040		80.4	70-130	8.63	30	
1,2-Dibromo-3-chloropropane	0.0319	0.010	mg/kg	0.040		79.7	70-130	31.5	30	
Dibromochloromethane	0.0351	0.0050	mg/kg	0.040		87.7	70-130	14.4	30	

Viorel Vasile
 Operations Manager

**LABORATORY ANALYSIS RESULTS**

Client: The Source Group, Inc. (SH)
Project No: 04-NDLA-007
Project Name: DFSP Norwalk Soil Remediation

AA Project No: A5331578
Date Received: 12/08/15
Date Reported: 12/17/15

Analyte	Reporting Result	Limit	Units	Spike Level	Source Result	%REC %REC	Limits	RPD	RPD Limit	Notes
VOCs, OXY & TPHG by GC/MS EPA 5035 - Quality Control										
<i>Batch B5L0921 - EPA 5035</i>										
LCS Dup (B5L0921-BSD1) Continued					Prepared & Analyzed: 12/09/15					
1,2-Dibromoethane (EDB)	0.0336	0.0050	mg/kg	0.040		83.9	70-130	14.7	30	
Dibromomethane	0.0294	0.0050	mg/kg	0.040		73.4	70-130	17.1	30	
1,4-Dichlorobenzene	0.0391	0.0050	mg/kg	0.040		97.7	70-130	6.82	30	
1,3-Dichlorobenzene	0.0397	0.0050	mg/kg	0.040		99.3	70-130	3.95	30	
1,2-Dichlorobenzene	0.0381	0.0050	mg/kg	0.040		95.2	70-130	8.94	30	
Dichlorodifluoromethane (R12)	0.0527	0.0050	mg/kg	0.040		132	70-130	7.68	30	**
1,1-Dichloroethane	0.0446	0.0050	mg/kg	0.040		112	70-130	11.7	30	
1,2-Dichloroethane (EDC)	0.0346	0.0050	mg/kg	0.040		86.4	70-130	18.6	30	
trans-1,2-Dichloroethylene	0.0398	0.0050	mg/kg	0.040		99.5	70-130	10.3	30	
cis-1,2-Dichloroethylene	0.0346	0.0050	mg/kg	0.040		86.6	70-130	9.15	30	
1,1-Dichloroethylene	0.0375	0.0050	mg/kg	0.040		93.8	70-130	11.7	30	
2,2-Dichloropropane	0.0419	0.0050	mg/kg	0.040		105	70-130	0.960	30	
1,3-Dichloropropane	0.0385	0.0050	mg/kg	0.040		96.2	70-130	10.6	30	
1,2-Dichloropropane	0.0448	0.0050	mg/kg	0.040		112	70-130	12.0	30	
trans-1,3-Dichloropropylene	0.0407	0.0050	mg/kg	0.040		102	70-130	10.7	30	
1,1-Dichloropropylene	0.0474	0.0050	mg/kg	0.040		119	70-130	8.98	30	
cis-1,3-Dichloropropylene	0.0364	0.0050	mg/kg	0.040		90.9	70-130	9.48	30	
Diisopropyl ether (DIPE)	0.0464	0.0050	mg/kg	0.040		116	70-130	14.2	30	
Ethylbenzene	0.0394	0.0020	mg/kg	0.040		98.5	70-130	9.57	30	
Ethyl-tert-Butyl Ether (ETBE)	0.0378	0.0050	mg/kg	0.040		94.5	70-130	20.1	30	
Gasoline Range Organics (GRO)	0.830	0.50	mg/kg				70-130	23.8	30	
Hexachlorobutadiene	0.0371	0.010	mg/kg	0.040		92.7	70-130	4.33	30	
2-Hexanone (MBK)	0.0952	0.050	mg/kg	0.10		95.2	70-130	21.0	30	
Isopropylbenzene	0.0468	0.0050	mg/kg	0.040		117	70-130	3.16	30	
4-Isopropyltoluene	0.0415	0.0050	mg/kg	0.040		104	70-130	4.11	30	
Methyl-tert-Butyl Ether (MTBE)	0.0642	0.0050	mg/kg	0.080		80.3	70-130	18.9	30	
Methylene Chloride	0.0376	0.050	mg/kg	0.040		94.0	70-130	15.9	30	
4-Methyl-2-pentanone (MIBK)	0.0593	0.050	mg/kg	0.10		59.3	70-130	14.7	30	***
Naphthalene	0.0395	0.010	mg/kg	0.040		98.8	70-130	27.8	30	
n-Propylbenzene	0.0487	0.0050	mg/kg	0.040		122	70-130	2.15	30	
Styrene	0.0353	0.0050	mg/kg	0.040		88.2	70-130	12.1	30	

Viorel Vasile
Operations Manager



LABORATORY ANALYSIS RESULTS

Client: The Source Group, Inc. (SH)
Project No: 04-NDLA-007
Project Name: DFSP Norwalk Soil Remediation

AA Project No: A5331578
Date Received: 12/08/15
Date Reported: 12/17/15

Analyte	Result	Reporting Limit	Units	Spike Level	Source Result	%REC %REC	Limit	RPD	RPD Limit	Notes
---------	--------	-----------------	-------	-------------	---------------	-----------	-------	-----	-----------	-------

VOCs, OXY & TPHG by GC/MS EPA 5035 - Quality Control

Batch B5L0921 - EPA 5035

LCS Dup (B5L0921-BSD1) Continued

Prepared & Analyzed: 12/09/15

1,1,1,2-Tetrachloroethane	0.0378	0.0050	mg/kg	0.040	94.4	70-130	9.05	30	
1,1,2,2-Tetrachloroethane	0.0330	0.0050	mg/kg	0.040	82.5	70-135	19.9	30	
Tetrachloroethylene (PCE)	0.0376	0.0050	mg/kg	0.040	94.0	70-130	3.81	30	
Toluene	0.0407	0.0020	mg/kg	0.040	102	70-130	6.93	30	
1,2,4-Trichlorobenzene	0.0328	0.0050	mg/kg	0.040	82.1	70-130	13.0	30	
1,2,3-Trichlorobenzene	0.0318	0.0050	mg/kg	0.040	79.6	70-130	17.2	30	
1,1,2-Trichloroethane	0.0369	0.0050	mg/kg	0.040	92.2	70-130	17.0	30	
1,1,1-Trichloroethane	0.0326	0.0050	mg/kg	0.040	81.6	70-130	8.51	30	
Trichloroethylene (TCE)	0.0356	0.0050	mg/kg	0.040	89.0	70-130	13.3	30	
Trichlorofluoromethane (R11)	0.0444	0.0050	mg/kg	0.040	111	70-130	7.26	30	
1,2,3-Trichloropropane	0.0299	0.0050	mg/kg	0.040	74.8	70-130	21.3	30	
1,1,2-Trichloro-1,2,2-trifluoroethane (R113)	0.0391	0.0050	mg/kg	0.040	97.8	70-130	8.42	30	
1,3,5-Trimethylbenzene	0.0360	0.0050	mg/kg	0.040	90.0	70-130	7.75	30	
1,2,4-Trimethylbenzene	0.0393	0.0050	mg/kg	0.040	98.2	70-130	4.33	30	
Vinyl chloride	0.0304	0.0050	mg/kg	0.040	76.1	70-130	8.25	30	
o-Xylene	0.0374	0.0020	mg/kg	0.040	93.4	70-130	9.29	30	
m,p-Xylenes	0.0757	0.0020	mg/kg	0.080	94.6	70-130	7.99	30	

Surrogate: 4-Bromofluorobenzene	0.126		mg/kg	0.10	126	70-140		
Surrogate: Dibromofluoromethane	0.0880		mg/kg	0.10	88.0	70-140		
Surrogate: Toluene-d8	0.110		mg/kg	0.10	110	70-140		

Batch B5L0922 - EPA 5035

Blank (B5L0922-BLK1)

Prepared & Analyzed: 12/09/15

Acetone	<0.050	0.050	mg/kg					
tert-Amyl Methyl Ether (TAME)	<0.0050	0.0050	mg/kg					
Benzene	<0.010	0.010	mg/kg					
Bromobenzene	<0.0050	0.0050	mg/kg					
Bromochloromethane	<0.0050	0.0050	mg/kg					
Bromodichloromethane	<0.0050	0.0050	mg/kg					
Bromoform	<0.0050	0.0050	mg/kg					
Bromomethane	<0.0050	0.0050	mg/kg					

Viorel Vasile
 Operations Manager



LABORATORY ANALYSIS RESULTS

Client: The Source Group, Inc. (SH)
Project No: 04-NDLA-007
Project Name: DFSP Norwalk Soil Remediation

AA Project No: A5331578
Date Received: 12/08/15
Date Reported: 12/17/15

Analyte	Result	Reporting Limit	Units	Spike Level	Source Result	%REC %REC	%REC Limits	RPD RPD	RPD Limit	Notes
---------	--------	-----------------	-------	-------------	---------------	-----------	-------------	---------	-----------	-------

VOCs, OXY & TPHG by GC/MS EPA 5035 - Quality Control

Batch B5L0922 - EPA 5035

Blank (B5L0922-BLK1) Continued

Prepared & Analyzed: 12/09/15

2-Butanone (MEK)	<0.050	0.050	mg/kg							
tert-Butyl alcohol (TBA)	<0.020	0.020	mg/kg							
sec-Butylbenzene	<0.0050	0.0050	mg/kg							
tert-Butylbenzene	<0.0050	0.0050	mg/kg							
n-Butylbenzene	<0.0050	0.0050	mg/kg							
Carbon Disulfide	<0.0050	0.0050	mg/kg							
Carbon Tetrachloride	<0.0050	0.0050	mg/kg							
Chlorobenzene	<0.0050	0.0050	mg/kg							
Chloroethane	<0.0050	0.0050	mg/kg							
Chloroform	<0.0050	0.0050	mg/kg							
Chloromethane	<0.0050	0.0050	mg/kg							
2-Chlorotoluene	<0.0050	0.0050	mg/kg							
4-Chlorotoluene	<0.0050	0.0050	mg/kg							
1,2-Dibromo-3-chloropropane	<0.010	0.010	mg/kg							
Dibromochloromethane	<0.0050	0.0050	mg/kg							
1,2-Dibromoethane (EDB)	<0.0050	0.0050	mg/kg							
Dibromomethane	<0.0050	0.0050	mg/kg							
1,4-Dichlorobenzene	<0.0050	0.0050	mg/kg							
1,3-Dichlorobenzene	<0.0050	0.0050	mg/kg							
1,2-Dichlorobenzene	<0.0050	0.0050	mg/kg							
Dichlorodifluoromethane (R12)	<0.0050	0.0050	mg/kg							
1,1-Dichloroethane	<0.0050	0.0050	mg/kg							
1,2-Dichloroethane (EDC)	<0.0050	0.0050	mg/kg							
trans-1,2-Dichloroethylene	<0.0050	0.0050	mg/kg							
cis-1,2-Dichloroethylene	<0.0050	0.0050	mg/kg							
1,1-Dichloroethylene	<0.0050	0.0050	mg/kg							
2,2-Dichloropropane	<0.0050	0.0050	mg/kg							
1,3-Dichloropropane	<0.0050	0.0050	mg/kg							
1,2-Dichloropropane	<0.0050	0.0050	mg/kg							
trans-1,3-Dichloropropylene	<0.0050	0.0050	mg/kg							
1,1-Dichloropropylene	<0.0050	0.0050	mg/kg							

Viorel Vasile
Operations Manager



LABORATORY ANALYSIS RESULTS

Client: The Source Group, Inc. (SH)
Project No: 04-NDLA-007
Project Name: DFSP Norwalk Soil Remediation

AA Project No: A5331578
Date Received: 12/08/15
Date Reported: 12/17/15

Analyte	Reporting Result	Limit	Units	Spike Level	Source Result	%REC %REC	Limits	RPD RPD	Limit	Notes
---------	------------------	-------	-------	-------------	---------------	-----------	--------	---------	-------	-------

VOCs, OXY & TPHG by GC/MS EPA 5035 - Quality Control

Batch B5L0922 - EPA 5035

Blank (B5L0922-BLK1) Continued

Prepared & Analyzed: 12/09/15

cis-1,3-Dichloropropylene	<0.0050	0.0050	mg/kg							
Diisopropyl ether (DIPE)	<0.0050	0.0050	mg/kg							
Ethylbenzene	<0.0020	0.0020	mg/kg							
Ethyl-tert-Butyl Ether (ETBE)	<0.0050	0.0050	mg/kg							
Gasoline Range Organics (GRO)	<0.50	0.50	mg/kg							
Hexachlorobutadiene	<0.010	0.010	mg/kg							
2-Hexanone (MBK)	<0.050	0.050	mg/kg							
Isopropylbenzene	<0.0050	0.0050	mg/kg							
4-Isopropyltoluene	<0.0050	0.0050	mg/kg							
Methyl-tert-Butyl Ether (MTBE)	<0.0050	0.0050	mg/kg							
Methylene Chloride	<0.050	0.050	mg/kg							
4-Methyl-2-pentanone (MIBK)	<0.050	0.050	mg/kg							
Naphthalene	<0.010	0.010	mg/kg							
n-Propylbenzene	<0.0050	0.0050	mg/kg							
Styrene	<0.0050	0.0050	mg/kg							
1,1,1,2-Tetrachloroethane	<0.0050	0.0050	mg/kg							
1,1,2,2-Tetrachloroethane	<0.0050	0.0050	mg/kg							
Tetrachloroethylene (PCE)	<0.0050	0.0050	mg/kg							
Toluene	<0.0020	0.0020	mg/kg							
1,2,4-Trichlorobenzene	<0.0050	0.0050	mg/kg							
1,2,3-Trichlorobenzene	<0.0050	0.0050	mg/kg							
1,1,2-Trichloroethane	<0.0050	0.0050	mg/kg							
1,1,1-Trichloroethane	<0.0050	0.0050	mg/kg							
Trichloroethylene (TCE)	<0.0050	0.0050	mg/kg							
Trichlorofluoromethane (R11)	<0.0050	0.0050	mg/kg							
1,2,3-Trichloropropane	<0.0050	0.0050	mg/kg							
1,1,2-Trichloro-1,2,2-trifluoroethane (R113)	<0.0050	0.0050	mg/kg							
1,3,5-Trimethylbenzene	<0.0050	0.0050	mg/kg							
1,2,4-Trimethylbenzene	<0.0050	0.0050	mg/kg							
Vinyl chloride	<0.0050	0.0050	mg/kg							
o-Xylene	<0.0020	0.0020	mg/kg							

Viorel Vasile
Operations Manager



LABORATORY ANALYSIS RESULTS

Client: The Source Group, Inc. (SH)
Project No: 04-NDLA-007
Project Name: DFSP Norwalk Soil Remediation

AA Project No: A5331578
Date Received: 12/08/15
Date Reported: 12/17/15

Analyte	Reporting Result	Limit	Units	Spike Level	Source Result	%REC %REC	Limit	RPD	RPD Limit	Notes
---------	------------------	-------	-------	-------------	---------------	-----------	-------	-----	-----------	-------

VOCs, OXY & TPHG by GC/MS EPA 5035 - Quality Control

Batch B5L0922 - EPA 5035

Blank (B5L0922-BLK1) Continued

Prepared & Analyzed: 12/09/15

m,p-Xylenes	<0.0020	0.0020	mg/kg							
Surrogate: 4-Bromofluorobenzene	0.119		mg/kg	0.10		119	70-140			
Surrogate: Dibromofluoromethane	0.0990		mg/kg	0.10		99.0	70-140			
Surrogate: Toluene-d8	0.112		mg/kg	0.10		112	70-140			

LCS (B5L0922-BS1)

Prepared & Analyzed: 12/09/15

Acetone	0.124	0.050	mg/kg	0.10		124	70-130		30	
tert-Amyl Methyl Ether (TAME)	0.0321	0.0050	mg/kg	0.040		80.3	70-130		30	
Benzene	0.0325	0.010	mg/kg	0.040		81.2	70-130		30	
Bromobenzene	0.0405	0.0050	mg/kg	0.040		101	70-130		30	
Bromochloromethane	0.0271	0.0050	mg/kg	0.040		67.8	70-130		30	***
Bromodichloromethane	0.0374	0.0050	mg/kg	0.040		93.4	70-130		30	
Bromoform	0.0315	0.0050	mg/kg	0.040		78.6	70-130		30	
Bromomethane	0.0316	0.0050	mg/kg	0.040		79.1	70-130		30	
2-Butanone (MEK)	0.110	0.050	mg/kg	0.10		110	70-130		30	
tert-Butyl alcohol (TBA)	0.199	0.020	mg/kg	0.20		99.3	70-130		30	
sec-Butylbenzene	0.0489	0.0050	mg/kg	0.040		122	70-130		30	
tert-Butylbenzene	0.0463	0.0050	mg/kg	0.040		116	70-130		30	
n-Butylbenzene	0.0500	0.0050	mg/kg	0.040		125	70-130		30	
Carbon Disulfide	0.0366	0.0050	mg/kg	0.040		91.5	70-130		30	
Carbon Tetrachloride	0.0500	0.0050	mg/kg	0.040		125	70-130		30	
Chlorobenzene	0.0385	0.0050	mg/kg	0.040		96.3	70-130		30	
Chloroethane	0.0501	0.0050	mg/kg	0.040		125	70-130		30	
Chloroform	0.0374	0.0050	mg/kg	0.040		93.4	70-130		30	
Chloromethane	0.0500	0.0050	mg/kg	0.040		125	70-130		30	
2-Chlorotoluene	0.0495	0.0050	mg/kg	0.040		124	70-130		30	
4-Chlorotoluene	0.0436	0.0050	mg/kg	0.040		109	70-130		30	
1,2-Dibromo-3-chloropropane	0.0388	0.010	mg/kg	0.040		97.0	70-130		30	
Dibromochloromethane	0.0408	0.0050	mg/kg	0.040		102	70-130		30	
1,2-Dibromoethane (EDB)	0.0303	0.0050	mg/kg	0.040		75.8	70-130		30	
Dibromomethane	0.0320	0.0050	mg/kg	0.040		79.9	70-130		30	
1,4-Dichlorobenzene	0.0408	0.0050	mg/kg	0.040		102	70-130		30	

Viorel Vasile
Operations Manager

**LABORATORY ANALYSIS RESULTS**

Client: The Source Group, Inc. (SH)
Project No: 04-NDLA-007
Project Name: DFSP Norwalk Soil Remediation

AA Project No: A5331578
Date Received: 12/08/15
Date Reported: 12/17/15

Analyte	Reporting Result	Limit	Units	Spike Level	Source Result	%REC Limits	RPD	RPD Limit	Notes
VOCs, OXY & TPHG by GC/MS EPA 5035 - Quality Control									
<i>Batch B5L0922 - EPA 5035</i>									
LCS (B5L0922-BS1) Continued					Prepared & Analyzed: 12/09/15				
1,3-Dichlorobenzene	0.0405	0.0050	mg/kg	0.040		101 70-130		30	
1,2-Dichlorobenzene	0.0359	0.0050	mg/kg	0.040		89.8 70-130		30	
Dichlorodifluoromethane (R12)	0.0512	0.0050	mg/kg	0.040		128 70-130		30	
1,1-Dichloroethane	0.0393	0.0050	mg/kg	0.040		98.3 70-130		30	
1,2-Dichloroethane (EDC)	0.0439	0.0050	mg/kg	0.040		110 70-130		30	
trans-1,2-Dichloroethylene	0.0347	0.0050	mg/kg	0.040		86.6 70-130		30	
cis-1,2-Dichloroethylene	0.0300	0.0050	mg/kg	0.040		75.0 70-130		30	
1,1-Dichloroethylene	0.0351	0.0050	mg/kg	0.040		87.8 70-130		30	
2,2-Dichloropropane	0.0469	0.0050	mg/kg	0.040		117 70-130		30	
1,3-Dichloropropane	0.0353	0.0050	mg/kg	0.040		88.3 70-130		30	
1,2-Dichloropropane	0.0354	0.0050	mg/kg	0.040		88.6 70-130		30	
trans-1,3-Dichloropropylene	0.0424	0.0050	mg/kg	0.040		106 70-130		30	
1,1-Dichloropropylene	0.0457	0.0050	mg/kg	0.040		114 70-130		30	
cis-1,3-Dichloropropylene	0.0300	0.0050	mg/kg	0.040		75.0 70-130		30	
Diisopropyl ether (DIPE)	0.0412	0.0050	mg/kg	0.040		103 70-130		30	
Ethylbenzene	0.0433	0.0020	mg/kg	0.040		108 70-130		30	
Ethyl-tert-Butyl Ether (ETBE)	0.0344	0.0050	mg/kg	0.040		86.0 70-130		30	
Gasoline Range Organics (GRO)	1.03	0.50	mg/kg			70-130		30	
Hexachlorobutadiene	0.0465	0.010	mg/kg	0.040		116 70-130		30	
2-Hexanone (MBK)	0.126	0.050	mg/kg	0.10		126 70-130		30	
Isopropylbenzene	0.0522	0.0050	mg/kg	0.040		130 70-130		30	
4-Isopropyltoluene	0.0474	0.0050	mg/kg	0.040		119 70-130		30	
Methyl-tert-Butyl Ether (MTBE)	0.0628	0.0050	mg/kg	0.080		78.5 70-130		30	
Methylene Chloride	0.0311	0.050	mg/kg	0.040		77.8 70-130		30	
4-Methyl-2-pentanone (MIBK)	0.0783	0.050	mg/kg	0.10		78.3 70-130		30	
Naphthalene	0.0432	0.010	mg/kg	0.040		108 70-130		30	
n-Propylbenzene	0.0536	0.0050	mg/kg	0.040		134 70-130		30	**
Styrene	0.0356	0.0050	mg/kg	0.040		89.0 70-130		30	
1,1,1,2-Tetrachloroethane	0.0432	0.0050	mg/kg	0.040		108 70-130		30	
1,1,2,2-Tetrachloroethane	0.0515	0.0050	mg/kg	0.040		129 70-135		30	
Tetrachloroethylene (PCE)	0.0476	0.0050	mg/kg	0.040		119 70-130		30	

Viorel Vasile
 Operations Manager



LABORATORY ANALYSIS RESULTS

Client: The Source Group, Inc. (SH)
Project No: 04-NDLA-007
Project Name: DFSP Norwalk Soil Remediation

AA Project No: A5331578
Date Received: 12/08/15
Date Reported: 12/17/15

Analyte	Reporting Result	Limit	Units	Spike Level	Source Result	%REC Limits	RPD	RPD Limit	Notes
---------	---------------------	-------	-------	----------------	------------------	----------------	-----	--------------	-------

VOCs, OXY & TPHG by GC/MS EPA 5035 - Quality Control

Batch B5L0922 - EPA 5035

LCS (B5L0922-BS1) Continued

Prepared & Analyzed: 12/09/15

Toluene	0.0409	0.0020	mg/kg	0.040	102	70-130	30	
1,2,4-Trichlorobenzene	0.0306	0.0050	mg/kg	0.040	76.4	70-130	30	
1,2,3-Trichlorobenzene	0.0304	0.0050	mg/kg	0.040	76.0	70-130	30	
1,1,2-Trichloroethane	0.0330	0.0050	mg/kg	0.040	82.4	70-130	30	
1,1,1-Trichloroethane	0.0444	0.0050	mg/kg	0.040	111	70-130	30	
Trichloroethylene (TCE)	0.0300	0.0050	mg/kg	0.040	75.0	70-130	30	
Trichlorofluoromethane (R11)	0.0428	0.0050	mg/kg	0.040	107	70-130	30	
1,2,3-Trichloropropane	0.0351	0.0050	mg/kg	0.040	87.8	70-130	30	
1,1,2-Trichloro-1,2,2-trifluoroethane (R113)	0.0426	0.0050	mg/kg	0.040	106	70-130	30	
1,3,5-Trimethylbenzene	0.0456	0.0050	mg/kg	0.040	114	70-130	30	
1,2,4-Trimethylbenzene	0.0477	0.0050	mg/kg	0.040	119	70-130	30	
Vinyl chloride	0.0500	0.0050	mg/kg	0.040	125	70-130	30	
o-Xylene	0.0390	0.0020	mg/kg	0.040	97.5	70-130	30	
m,p-Xylenes	0.0761	0.0020	mg/kg	0.080	95.1	70-130	30	
<i>Surrogate: 4-Bromofluorobenzene</i>	<i>0.114</i>		<i>mg/kg</i>	<i>0.10</i>	<i>114</i>	<i>70-140</i>		
<i>Surrogate: Dibromofluoromethane</i>	<i>0.111</i>		<i>mg/kg</i>	<i>0.10</i>	<i>111</i>	<i>70-140</i>		
<i>Surrogate: Toluene-d8</i>	<i>0.114</i>		<i>mg/kg</i>	<i>0.10</i>	<i>114</i>	<i>70-140</i>		

Carbon Chain by GC/FID - Quality Control

Batch B5L0831 - EPA 3550B

Blank (B5L0831-BLK1)

Prepared: 12/08/15 Analyzed: 12/09/15

C13-C22	<10	10	mg/kg					
C23-C32	<10	10	mg/kg					
C33-C44	<10	10	mg/kg					

Surrogate: o-Terphenyl 11.0 *mg/kg* 10 110 50-150

LCS (B5L0831-BS1)

Prepared: 12/08/15 Analyzed: 12/09/15

Diesel Range Organics as Diesel **184** 10 mg/kg 200 91.8 70-130

Surrogate: o-Terphenyl 13.9 *mg/kg* 10 139 50-150

LCS Dup (B5L0831-BSD1)

Prepared: 12/08/15 Analyzed: 12/09/15

Diesel Range Organics as Diesel **186** 10 mg/kg 200 93.1 70-130 1.34 40

Viorel Vasile
Operations Manager



LABORATORY ANALYSIS RESULTS

Client: The Source Group, Inc. (SH)
Project No: 04-NDLA-007
Project Name: DFSP Norwalk Soil Remediation

AA Project No: A5331578
Date Received: 12/08/15
Date Reported: 12/17/15

Analyte	Reporting Result	Limit	Units	Spike Level	Source Result	%REC	%REC Limits	RPD	RPD Limit	Notes
---------	------------------	-------	-------	-------------	---------------	------	-------------	-----	-----------	-------

Carbon Chain by GC/FID - Quality Control

Batch B5L0831 - EPA 3550B

LCS Dup (B5L0831-BSD1) Continued

Prepared: 12/08/15 Analyzed: 12/09/15

Surrogate: o-Terphenyl	13.7		mg/kg	10		137	50-150			
Matrix Spike (B5L0831-MS1)					Source: 5L08014-09					
Diesel Range Organics as Diesel	221	10	mg/kg	200	20.4	101	60-140			
Surrogate: o-Terphenyl	11.9		mg/kg	10		119	50-150			
Matrix Spike Dup (B5L0831-MSD1)					Source: 5L08014-09					
Diesel Range Organics as Diesel	188	10	mg/kg	200	20.4	83.9	60-140	16.3	40	
Surrogate: o-Terphenyl	13.4		mg/kg	10		134	50-150			

Batch B5L0933 - EPA 3550B

Blank (B5L0933-BLK1)

Prepared & Analyzed: 12/09/15

C13-C22	<10	10	mg/kg							
C23-C32	<10	10	mg/kg							
C33-C44	<10	10	mg/kg							
Surrogate: o-Terphenyl	9.72		mg/kg	10		97.2	50-150			
LCS (B5L0933-BS1)										
Diesel Range Organics as Diesel	183	10	mg/kg	200		91.3	70-130			
Surrogate: o-Terphenyl	12.7		mg/kg	10		127	50-150			
LCS Dup (B5L0933-BSD1)										
Diesel Range Organics as Diesel	182	10	mg/kg	200		91.0	70-130	0.257	40	
Surrogate: o-Terphenyl	12.7		mg/kg	10		127	50-150			

Viorel Vasile
Operations Manager



LABORATORY ANALYSIS RESULTS

Client: The Source Group, Inc. (SH)
Project No: 04-NDLA-007
Project Name: DFSP Norwalk Soil Remediation

AA Project No: A5331578
Date Received: 12/08/15
Date Reported: 12/17/15

Special Notes

[1] = ** : Exceeds upper control limit

[2] = *** : Exceeds lower control limit

[3] = **S-GC** : Surrogate recovery outside of control limits. The data was accepted based on valid recovery of the remaining surrogate(s).

Gasoline Range Organics (GRO) concentration represents the C4-C12 carbon range.

Viorel Vasile
Operations Manager



AMERICAN ANALYTICS CHAIN-OF-CUSTODY RECORD

9765 ETON AVE., CHATSWORTH, CA 91311
 Tel: 818-998-5547 FAX: 818-998-7258

A.A. COC No.: 123955
 70044901
 Page 1 of 3

Client: The Source Group, Inc Project Name / No.: 04-NDLA-007 Sampler's Name: Deryck Roberts
 Project Manager: Neil Frish / Paul Pasmenter Site Address: 15306 Norwalk Blvd Sampler's Signature: [Signature]
 Phone: 562-597-1055 City: Norwalk P.O. No.: 04-NDLA-007
 Fax: 562-597-1070 State & Zip: CA 90650 Quote No.:

TAT Turnaround Codes **

- ① = Same Day Rush
- ② = 24 Hour Rush
- ③ = 48 Hour Rush
- ④ = 72 Hour Rush
- ⑤ = 5 Day Rush
- X = 10 Working Days (Standard TAT)

ANALYSIS REQUESTED (Test Name)

Client I.D.	A.A. I.D.	Date	Time	Sample Matrix	No. of Cont	Please enter the TAT Turnaround Codes ** below										Special Instructions									
						1	2	3	4	5	X	1	2	3	4		5	X							
C00473	5108014-01	12-7-15		SOIL	4	X	X																	Clean Stockpile Sampling @	
C00474	02																								C-65-15-BERM SPOI
C00475	03																								
C00476	04																								
C00477	05																								
C00478	06																								
C00479	07																								
C00480	08																								
C00481	09																								
C00482	10																								
C00483	11																								
C00484	12																								
C00485	13																								
C00486	14																								
C00487	15																								

For Laboratory Use: **REVIEWED**
 Date: 12/8/15 Time: 1445
 TAT: N Days Sign: [Signature]
 Relinquished by: [Signature] Date: 12-8-15 Time: 07:25 Received by: [Signature]
 Relinquished by: [Signature] Date: 12/08/15 Time: 09:06 Received by: [Signature]
 Relinquished by: [Signature] Date: _____ Time: _____ Received by: _____

A.A. Project No.: A5331578 / S108014
 Note: By relinquishing samples to American Analytics, client agrees to pay for the services requested on this chain of custody form and any additional client-requested analyses performed on this project. Payment for services is due within 30 days from the date of invoice. Sample(s) will be disposed of after 45 days following the submittal of the sample(s) to American Analytics.



AMERICAN ANALYTICS CHAIN-OF-CUSTODY RECORD

9765 ETON AVE., CHATSWORTH, CA 91311
Tel: 818-998-5547 FAX: 818-998-7258

A.A. COC No.: 123956
70044902
Page 2 of 3

Client: SLA Project Name / No.: 04-NDA-007 Sampler's Name: Deryck Roberts

Project Manager: N. J. Parmenter Site Address: 15306 Norwalk Blvd Sampler's Signature: [Signature]

Phone: 562-597-1055 City: Norwalk P.O. No.: 04-NDA-007

Fax: 562-597-1070 State & Zip: CA 90650 Quote No.:

TAT Turnaround Codes **

- ① = Same Day Rush
- ② = 24 Hour Rush
- ③ = 48 Hour Rush
- ④ = 72 Hour Rush
- ⑤ = 5 Day Rush
- X = 10 Working Days (Standard TAT)

ANALYSIS REQUESTED (Test Name)

Client I.D.	A.A. I.D.	Date	Time	Sample Matrix	No. of Cont	Special Instructions
C00488	16	11-7-15		SOIL	4	
C00489	17					
C00490	18					
C00491	19					
C00492	20					
C00493	21					
C00494	22					
C00495	23					
C00496	24					
C00497	25					
C00498	26					
C00499	27					
C00500	28					
C00501	29					
C00502	30					

Handwritten notes in table:
 - Row 1: TR Lab, 12/15/15, 5905, 12/15/15, 12/15/15
 - Row 2: 12/15/15, 12/15/15, 12/15/15, 12/15/15
 - Row 3: 12/15/15, 12/15/15, 12/15/15, 12/15/15
 - Row 4: 12/15/15, 12/15/15, 12/15/15, 12/15/15
 - Row 5: 12/15/15, 12/15/15, 12/15/15, 12/15/15
 - Row 6: 12/15/15, 12/15/15, 12/15/15, 12/15/15
 - Row 7: 12/15/15, 12/15/15, 12/15/15, 12/15/15
 - Row 8: 12/15/15, 12/15/15, 12/15/15, 12/15/15
 - Row 9: 12/15/15, 12/15/15, 12/15/15, 12/15/15
 - Row 10: 12/15/15, 12/15/15, 12/15/15, 12/15/15
 - Row 11: 12/15/15, 12/15/15, 12/15/15, 12/15/15
 - Row 12: 12/15/15, 12/15/15, 12/15/15, 12/15/15
 - Row 13: 12/15/15, 12/15/15, 12/15/15, 12/15/15
 - Row 14: 12/15/15, 12/15/15, 12/15/15, 12/15/15
 - Row 15: 12/15/15, 12/15/15, 12/15/15, 12/15/15
 - Row 16: 12/15/15, 12/15/15, 12/15/15, 12/15/15
 - Row 17: 12/15/15, 12/15/15, 12/15/15, 12/15/15
 - Row 18: 12/15/15, 12/15/15, 12/15/15, 12/15/15
 - Row 19: 12/15/15, 12/15/15, 12/15/15, 12/15/15
 - Row 20: 12/15/15, 12/15/15, 12/15/15, 12/15/15
 - Row 21: 12/15/15, 12/15/15, 12/15/15, 12/15/15
 - Row 22: 12/15/15, 12/15/15, 12/15/15, 12/15/15
 - Row 23: 12/15/15, 12/15/15, 12/15/15, 12/15/15
 - Row 24: 12/15/15, 12/15/15, 12/15/15, 12/15/15
 - Row 25: 12/15/15, 12/15/15, 12/15/15, 12/15/15
 - Row 26: 12/15/15, 12/15/15, 12/15/15, 12/15/15
 - Row 27: 12/15/15, 12/15/15, 12/15/15, 12/15/15
 - Row 28: 12/15/15, 12/15/15, 12/15/15, 12/15/15
 - Row 29: 12/15/15, 12/15/15, 12/15/15, 12/15/15
 - Row 30: 12/15/15, 12/15/15, 12/15/15, 12/15/15

For Laboratory Use

REVIEWED
Date: 12/15/15 Time: 1445

TAT N Days Sign: [Signature]

A.A. Project No.: 45331578/5105019

Note: By relinquishing samples to American Analytix, client agrees to pay for the services requested on this chain of custody form and any additional client-requested analyses performed on this project. Payment for services is due within 30 days from the date of invoice. Sample(s) will be disposed of after 45 days following the submittal of the sample(s) to American Analytix.



9765 Eton Avenue
Chatsworth
California 91311
Tel: (818) 998-5547
Fax: (818) 998-7258

January 11, 2016

Neil Irish

The Source Group, Inc. (SH)
1962 Freeman Ave.
Signal Hill, CA 90755

**Re : DFSP Norwalk Soil Remediation / 04-NDLA-007
A5331607 / 6A07007**

Enclosed is an analytical report for the above-referenced project. The samples included in this report were received on 01/07/16 17:12 and analyzed in accordance with the attached chain-of-custody.

Unless otherwise noted, all analytical testing was accomplished in accordance with the guidelines established in our Quality Assurance Program Manual, applicable standard operating procedures, and other related documentation. The results in this analytical report are limited to the samples tested and any reproduction thereof must be made in its entirety.

If you have any questions regarding this report or require additional information please call me at American Analytics.

Sincerely,

Viorel Vasile
Operations Manager

**LABORATORY ANALYSIS RESULTS**

Client: The Source Group, Inc. (SH)
Project No: 04-NDLA-007
Project Name: DFSP Norwalk Soil Remediation

AA Project No: A5331607
Date Received: 01/07/16
Date Reported: 01/11/16

Sample ID	Laboratory ID	Matrix	TAT	Date Sampled	Date Received
-----------	---------------	--------	-----	--------------	---------------

8260B/5035 +OXY+TPHG

C00505-A	6A07007-01	Soil	2	01/07/16 00:00	01/07/16 17:12
C00505-B	6A07007-02	Soil	2	01/07/16 00:00	01/07/16 17:12
C00505-C	6A07007-03	Soil	2	01/07/16 00:00	01/07/16 17:12
C00505-D	6A07007-04	Soil	2	01/07/16 00:00	01/07/16 17:12

Carbon Chain Custom

C00505-A	6A07007-01	Soil	2	01/07/16 00:00	01/07/16 17:12
C00505-B	6A07007-02	Soil	2	01/07/16 00:00	01/07/16 17:12
C00505-C	6A07007-03	Soil	2	01/07/16 00:00	01/07/16 17:12
C00505-D	6A07007-04	Soil	2	01/07/16 00:00	01/07/16 17:12

Viorel Vasile
Operations Manager



LABORATORY ANALYSIS RESULTS

Client: The Source Group, Inc. (SH)
Project No: 04-NDLA-007
Project Name: DFSP Norwalk Soil Remediation
Method: VOCs, OXY & TPHG by GC/MS EPA 5035

AA Project No: A5331607
Date Received: 01/07/16
Date Reported: 01/11/16
Units: mg/kg

Date Sampled:	01/07/16	01/07/16	01/07/16	01/07/16	
Date Prepared:	01/08/16	01/08/16	01/08/16	01/08/16	
Date Analyzed:	01/08/16	01/08/16	01/08/16	01/08/16	
AA ID No:	6A07007-01	6A07007-02	6A07007-03	6A07007-04	
Client ID No:	C00505-A	C00505-B	C00505-C	C00505-D	
Matrix:	Soil	Soil	Soil	Soil	
Dilution Factor:	1	1	1	1	MRL

8260B/5035 +OXY+TPHG (EPA 8260B/5035)

Acetone	<0.050	<0.050	<0.050	<0.050	0.050
tert-Amyl Methyl Ether (TAME)	<0.0050	<0.0050	<0.0050	<0.0050	0.0050
Benzene	<0.010	<0.010	<0.010	<0.010	0.010
Bromobenzene	<0.0050	<0.0050	<0.0050	<0.0050	0.0050
Bromochloromethane	<0.0050	<0.0050	<0.0050	<0.0050	0.0050
Bromodichloromethane	<0.0050	<0.0050	<0.0050	<0.0050	0.0050
Bromoform	<0.0050	<0.0050	<0.0050	<0.0050	0.0050
Bromomethane	<0.0050	<0.0050	<0.0050	<0.0050	0.0050
2-Butanone (MEK)	<0.050	<0.050	<0.050	<0.050	0.050
tert-Butyl alcohol (TBA)	<0.020	<0.020	<0.020	<0.020	0.020
sec-Butylbenzene	<0.0050	<0.0050	<0.0050	<0.0050	0.0050
tert-Butylbenzene	<0.0050	<0.0050	<0.0050	<0.0050	0.0050
n-Butylbenzene	<0.0050	<0.0050	<0.0050	<0.0050	0.0050
Carbon Disulfide	<0.0050	<0.0050	<0.0050	<0.0050	0.0050
Carbon Tetrachloride	<0.0050	<0.0050	<0.0050	<0.0050	0.0050
Chlorobenzene	<0.0050	<0.0050	<0.0050	<0.0050	0.0050
Chloroethane	<0.0050	<0.0050	<0.0050	<0.0050	0.0050
Chloroform	<0.0050	<0.0050	<0.0050	<0.0050	0.0050
Chloromethane	<0.0050	<0.0050	<0.0050	<0.0050	0.0050
2-Chlorotoluene	<0.0050	<0.0050	<0.0050	<0.0050	0.0050
4-Chlorotoluene	<0.0050	<0.0050	<0.0050	<0.0050	0.0050
1,2-Dibromo-3-chloropropane	<0.010	<0.010	<0.010	<0.010	0.010
Dibromochloromethane	<0.0050	<0.0050	<0.0050	<0.0050	0.0050
1,2-Dibromoethane (EDB)	<0.0050	<0.0050	<0.0050	<0.0050	0.0050
Dibromomethane	<0.0050	<0.0050	<0.0050	<0.0050	0.0050
1,4-Dichlorobenzene	<0.0050	<0.0050	<0.0050	<0.0050	0.0050
1,3-Dichlorobenzene	<0.0050	<0.0050	<0.0050	<0.0050	0.0050

Viorel Vasile
Operations Manager



LABORATORY ANALYSIS RESULTS

Client: The Source Group, Inc. (SH)
Project No: 04-NDLA-007
Project Name: DFSP Norwalk Soil Remediation
Method: VOCs, OXY & TPHG by GC/MS EPA 5035

AA Project No: A5331607
Date Received: 01/07/16
Date Reported: 01/11/16
Units: mg/kg

Date Sampled:	01/07/16	01/07/16	01/07/16	01/07/16	
Date Prepared:	01/08/16	01/08/16	01/08/16	01/08/16	
Date Analyzed:	01/08/16	01/08/16	01/08/16	01/08/16	
AA ID No:	6A07007-01	6A07007-02	6A07007-03	6A07007-04	
Client ID No:	C00505-A	C00505-B	C00505-C	C00505-D	
Matrix:	Soil	Soil	Soil	Soil	
Dilution Factor:	1	1	1	1	MRL

8260B/5035 +OXY+TPHG (EPA 8260B/5035) (continued)

1,2-Dichlorobenzene	<0.0050	<0.0050	<0.0050	<0.0050	0.0050
Dichlorodifluoromethane (R12)	<0.0050	<0.0050	<0.0050	<0.0050	0.0050
1,1-Dichloroethane	<0.0050	<0.0050	<0.0050	<0.0050	0.0050
1,2-Dichloroethane (EDC)	<0.0050	<0.0050	<0.0050	<0.0050	0.0050
trans-1,2-Dichloroethylene	<0.0050	<0.0050	<0.0050	<0.0050	0.0050
cis-1,2-Dichloroethylene	<0.0050	<0.0050	<0.0050	<0.0050	0.0050
1,1-Dichloroethylene	<0.0050	<0.0050	<0.0050	<0.0050	0.0050
2,2-Dichloropropane	<0.0050	<0.0050	<0.0050	<0.0050	0.0050
1,3-Dichloropropane	<0.0050	<0.0050	<0.0050	<0.0050	0.0050
1,2-Dichloropropane	<0.0050	<0.0050	<0.0050	<0.0050	0.0050
trans-1,3-Dichloropropylene	<0.0050	<0.0050	<0.0050	<0.0050	0.0050
1,1-Dichloropropylene	<0.0050	<0.0050	<0.0050	<0.0050	0.0050
cis-1,3-Dichloropropylene	<0.0050	<0.0050	<0.0050	<0.0050	0.0050
Diisopropyl ether (DIPE)	<0.0050	<0.0050	<0.0050	<0.0050	0.0050
Ethylbenzene	<0.0020	<0.0020	<0.0020	<0.0020	0.0020
Ethyl-tert-Butyl Ether (ETBE)	<0.0050	<0.0050	<0.0050	<0.0050	0.0050
Gasoline Range Organics (GRO)	<0.50	<0.50	<0.50	<0.50	0.50
Hexachlorobutadiene	<0.010	<0.010	<0.010	<0.010	0.010
2-Hexanone (MBK)	<0.050	<0.050	<0.050	<0.050	0.050
Isopropylbenzene	<0.0050	<0.0050	<0.0050	<0.0050	0.0050
4-Isopropyltoluene	<0.0050	<0.0050	<0.0050	<0.0050	0.0050
Methyl-tert-Butyl Ether (MTBE)	<0.0050	<0.0050	<0.0050	<0.0050	0.0050
Methylene Chloride	<0.050	<0.050	<0.050	<0.050	0.050
4-Methyl-2-pentanone (MIBK)	<0.050	<0.050	<0.050	<0.050	0.050
Naphthalene	<0.010	<0.010	<0.010	<0.010	0.010
n-Propylbenzene	<0.0050	<0.0050	<0.0050	<0.0050	0.0050

Viorel Vasile
Operations Manager



LABORATORY ANALYSIS RESULTS

Client: The Source Group, Inc. (SH)
Project No: 04-NDLA-007
Project Name: DFSP Norwalk Soil Remediation
Method: VOCs, OXY & TPHG by GC/MS EPA 5035

AA Project No: A5331607
Date Received: 01/07/16
Date Reported: 01/11/16
Units: mg/kg

Date Sampled:	01/07/16	01/07/16	01/07/16	01/07/16	
Date Prepared:	01/08/16	01/08/16	01/08/16	01/08/16	
Date Analyzed:	01/08/16	01/08/16	01/08/16	01/08/16	
AA ID No:	6A07007-01	6A07007-02	6A07007-03	6A07007-04	
Client ID No:	C00505-A	C00505-B	C00505-C	C00505-D	
Matrix:	Soil	Soil	Soil	Soil	
Dilution Factor:	1	1	1	1	MRL

8260B/5035 +OXY+TPHG (EPA 8260B/5035) (continued)

Styrene	<0.0050	<0.0050	<0.0050	<0.0050	0.0050
1,1,1,2-Tetrachloroethane	<0.0050	<0.0050	<0.0050	<0.0050	0.0050
1,1,2,2-Tetrachloroethane	<0.0050	<0.0050	<0.0050	<0.0050	0.0050
Tetrachloroethylene (PCE)	<0.0050	<0.0050	<0.0050	<0.0050	0.0050
Toluene	0.0040	0.0021	0.0026	0.0030	0.0020
1,2,4-Trichlorobenzene	<0.0050	<0.0050	<0.0050	<0.0050	0.0050
1,2,3-Trichlorobenzene	<0.0050	<0.0050	<0.0050	<0.0050	0.0050
1,1,2-Trichloroethane	<0.0050	<0.0050	<0.0050	<0.0050	0.0050
1,1,1-Trichloroethane	<0.0050	<0.0050	<0.0050	<0.0050	0.0050
Trichloroethylene (TCE)	<0.0050	<0.0050	<0.0050	<0.0050	0.0050
Trichlorofluoromethane (R11)	<0.0050	<0.0050	<0.0050	<0.0050	0.0050
1,2,3-Trichloropropane	<0.0050	<0.0050	<0.0050	<0.0050	0.0050
1,1,2-Trichloro-1,2,2-trifluoroethane (R113)	<0.0050	<0.0050	<0.0050	<0.0050	0.0050
1,3,5-Trimethylbenzene	<0.0050	<0.0050	<0.0050	<0.0050	0.0050
1,2,4-Trimethylbenzene	<0.0050	<0.0050	<0.0050	<0.0050	0.0050
Vinyl chloride	<0.0050	<0.0050	<0.0050	<0.0050	0.0050
o-Xylene	<0.0020	<0.0020	<0.0020	<0.0020	0.0020
m,p-Xylenes	<0.0020	<0.0020	<0.0020	<0.0020	0.0020

Surrogates

					%REC Limits
4-Bromofluorobenzene	116%	110%	110%	113%	70-140
Dibromofluoromethane	99%	104%	111%	108%	70-140
Toluene-d8	111%	107%	105%	107%	70-140

Viorel Vasile
Operations Manager



LABORATORY ANALYSIS RESULTS

Client: The Source Group, Inc. (SH)
Project No: 04-NDLA-007
Project Name: DFSP Norwalk Soil Remediation
Method: Carbon Chain by GC/FID

AA Project No: A5331607
Date Received: 01/07/16
Date Reported: 01/11/16
Units: mg/kg

Date Sampled:	01/07/16	01/07/16	01/07/16	01/07/16	
Date Prepared:	01/08/16	01/08/16	01/08/16	01/08/16	
Date Analyzed:	01/08/16	01/08/16	01/08/16	01/08/16	
AA ID No:	6A07007-01	6A07007-02	6A07007-03	6A07007-04	
Client ID No:	C00505-A	C00505-B	C00505-C	C00505-D	
Matrix:	Soil	Soil	Soil	Soil	
Dilution Factor:	1	1	1	1	MRL

Carbon Chain Custom (EPA 8015M)

C13-C22	<10	<10	28	<10	10
C23-C32	11	<10	77	120	10
C33-C44	<10	<10	57	170	10

Surrogates

o-Terphenyl	100%	103%	110%	103%	<u>%REC Limits</u> 50-150
-------------	------	------	------	------	-------------------------------------

Viorel Vasile
Operations Manager



LABORATORY ANALYSIS RESULTS

Client: The Source Group, Inc. (SH)
Project No: 04-NDLA-007
Project Name: DFSP Norwalk Soil Remediation

AA Project No: A5331607
Date Received: 01/07/16
Date Reported: 01/11/16

Analyte	Reporting Result	Reporting Limit	Units	Spike Level	Source Result	%REC %REC	%REC Limits	RPD RPD	RPD Limit	Notes
---------	------------------	-----------------	-------	-------------	---------------	-----------	-------------	---------	-----------	-------

VOCs, OXY & TPHG by GC/MS EPA 5035 - Quality Control

Batch B6A0802 - EPA 5035

Blank (B6A0802-BLK1)

Prepared & Analyzed: 01/08/16

Acetone	<0.050	0.050	mg/kg							
tert-Amyl Methyl Ether (TAME)	<0.0050	0.0050	mg/kg							
Benzene	<0.010	0.010	mg/kg							
Bromobenzene	<0.0050	0.0050	mg/kg							
Bromochloromethane	<0.0050	0.0050	mg/kg							
Bromodichloromethane	<0.0050	0.0050	mg/kg							
Bromoform	<0.0050	0.0050	mg/kg							
Bromomethane	<0.0050	0.0050	mg/kg							
2-Butanone (MEK)	<0.050	0.050	mg/kg							
tert-Butyl alcohol (TBA)	<0.020	0.020	mg/kg							
sec-Butylbenzene	<0.0050	0.0050	mg/kg							
tert-Butylbenzene	<0.0050	0.0050	mg/kg							
n-Butylbenzene	<0.0050	0.0050	mg/kg							
Carbon Disulfide	<0.0050	0.0050	mg/kg							
Carbon Tetrachloride	<0.0050	0.0050	mg/kg							
Chlorobenzene	<0.0050	0.0050	mg/kg							
Chloroethane	<0.0050	0.0050	mg/kg							
Chloroform	<0.0050	0.0050	mg/kg							
Chloromethane	<0.0050	0.0050	mg/kg							
2-Chlorotoluene	<0.0050	0.0050	mg/kg							
4-Chlorotoluene	<0.0050	0.0050	mg/kg							
1,2-Dibromo-3-chloropropane	<0.010	0.010	mg/kg							
Dibromochloromethane	<0.0050	0.0050	mg/kg							
1,2-Dibromoethane (EDB)	<0.0050	0.0050	mg/kg							
Dibromomethane	<0.0050	0.0050	mg/kg							
1,4-Dichlorobenzene	<0.0050	0.0050	mg/kg							
1,3-Dichlorobenzene	<0.0050	0.0050	mg/kg							
1,2-Dichlorobenzene	<0.0050	0.0050	mg/kg							
Dichlorodifluoromethane (R12)	<0.0050	0.0050	mg/kg							
1,1-Dichloroethane	<0.0050	0.0050	mg/kg							
1,2-Dichloroethane (EDC)	<0.0050	0.0050	mg/kg							

Viorel Vasile
Operations Manager



LABORATORY ANALYSIS RESULTS

Client: The Source Group, Inc. (SH)
Project No: 04-NDLA-007
Project Name: DFSP Norwalk Soil Remediation

AA Project No: A5331607
Date Received: 01/07/16
Date Reported: 01/11/16

Analyte	Reporting Result	Limit	Units	Spike Level	Source Result	%REC %REC	Limits	RPD RPD	Limit	Notes
---------	------------------	-------	-------	-------------	---------------	-----------	--------	---------	-------	-------

VOCs, OXY & TPHG by GC/MS EPA 5035 - Quality Control

Batch B6A0802 - EPA 5035

Blank (B6A0802-BLK1) Continued

Prepared & Analyzed: 01/08/16

trans-1,2-Dichloroethylene	<0.0050	0.0050	mg/kg							
cis-1,2-Dichloroethylene	<0.0050	0.0050	mg/kg							
1,1-Dichloroethylene	<0.0050	0.0050	mg/kg							
2,2-Dichloropropane	<0.0050	0.0050	mg/kg							
1,3-Dichloropropane	<0.0050	0.0050	mg/kg							
1,2-Dichloropropane	<0.0050	0.0050	mg/kg							
trans-1,3-Dichloropropylene	<0.0050	0.0050	mg/kg							
1,1-Dichloropropylene	<0.0050	0.0050	mg/kg							
cis-1,3-Dichloropropylene	<0.0050	0.0050	mg/kg							
Diisopropyl ether (DIPE)	<0.0050	0.0050	mg/kg							
Ethylbenzene	<0.0020	0.0020	mg/kg							
Ethyl-tert-Butyl Ether (ETBE)	<0.0050	0.0050	mg/kg							
Gasoline Range Organics (GRO)	<0.50	0.50	mg/kg							
Hexachlorobutadiene	<0.010	0.010	mg/kg							
2-Hexanone (MBK)	<0.050	0.050	mg/kg							
Isopropylbenzene	<0.0050	0.0050	mg/kg							
4-Isopropyltoluene	<0.0050	0.0050	mg/kg							
Methyl-tert-Butyl Ether (MTBE)	<0.0050	0.0050	mg/kg							
Methylene Chloride	<0.050	0.050	mg/kg							
4-Methyl-2-pentanone (MIBK)	<0.050	0.050	mg/kg							
Naphthalene	<0.010	0.010	mg/kg							
n-Propylbenzene	<0.0050	0.0050	mg/kg							
Styrene	<0.0050	0.0050	mg/kg							
1,1,1,2-Tetrachloroethane	<0.0050	0.0050	mg/kg							
1,1,2,2-Tetrachloroethane	<0.0050	0.0050	mg/kg							
Tetrachloroethylene (PCE)	<0.0050	0.0050	mg/kg							
Toluene	<0.0020	0.0020	mg/kg							
1,2,4-Trichlorobenzene	<0.0050	0.0050	mg/kg							
1,2,3-Trichlorobenzene	<0.0050	0.0050	mg/kg							
1,1,2-Trichloroethane	<0.0050	0.0050	mg/kg							
1,1,1-Trichloroethane	<0.0050	0.0050	mg/kg							

Viorel Vasile
Operations Manager



LABORATORY ANALYSIS RESULTS

Client: The Source Group, Inc. (SH)
Project No: 04-NDLA-007
Project Name: DFSP Norwalk Soil Remediation

AA Project No: A5331607
Date Received: 01/07/16
Date Reported: 01/11/16

Analyte	Reporting Result	Limit	Units	Spike Level	Source Result	%REC %REC	Limit	RPD	RPD Limit	Notes
---------	------------------	-------	-------	-------------	---------------	-----------	-------	-----	-----------	-------

VOCs, OXY & TPHG by GC/MS EPA 5035 - Quality Control

Batch B6A0802 - EPA 5035

Blank (B6A0802-BLK1) Continued

Prepared & Analyzed: 01/08/16

Trichloroethylene (TCE)	<0.0050	0.0050	mg/kg							
Trichlorofluoromethane (R11)	<0.0050	0.0050	mg/kg							
1,2,3-Trichloropropane	<0.0050	0.0050	mg/kg							
1,1,2-Trichloro-1,2,2-trifluoroethane (R113)	<0.0050	0.0050	mg/kg							
1,3,5-Trimethylbenzene	<0.0050	0.0050	mg/kg							
1,2,4-Trimethylbenzene	<0.0050	0.0050	mg/kg							
Vinyl chloride	<0.0050	0.0050	mg/kg							
o-Xylene	<0.0020	0.0020	mg/kg							
m,p-Xylenes	<0.0020	0.0020	mg/kg							

Surrogate: 4-Bromofluorobenzene	0.101		mg/kg	0.10		101	70-140			
Surrogate: Dibromofluoromethane	0.0984		mg/kg	0.10		98.4	70-140			
Surrogate: Toluene-d8	0.107		mg/kg	0.10		107	70-140			

LCS (B6A0802-BS1)

Prepared & Analyzed: 01/08/16

Acetone	0.0702	0.050	mg/kg	0.10		70.2	70-130		30	
tert-Amyl Methyl Ether (TAME)	0.0319	0.0050	mg/kg	0.040		79.8	70-130		30	
Benzene	0.0357	0.010	mg/kg	0.040		89.3	70-130		30	
Bromobenzene	0.0378	0.0050	mg/kg	0.040		94.6	70-130		30	
Bromochloromethane	0.0337	0.0050	mg/kg	0.040		84.2	70-130		30	
Bromodichloromethane	0.0358	0.0050	mg/kg	0.040		89.4	70-130		30	
Bromoform	0.0344	0.0050	mg/kg	0.040		86.0	70-130		30	
Bromomethane	0.0379	0.0050	mg/kg	0.040		94.8	70-130		30	
2-Butanone (MEK)	0.0774	0.050	mg/kg	0.10		77.4	70-130		30	
tert-Butyl alcohol (TBA)	0.141	0.020	mg/kg	0.20		70.7	70-130		30	
sec-Butylbenzene	0.0384	0.0050	mg/kg	0.040		96.0	70-130		30	
tert-Butylbenzene	0.0388	0.0050	mg/kg	0.040		97.1	70-130		30	
n-Butylbenzene	0.0402	0.0050	mg/kg	0.040		100	70-130		30	
Carbon Disulfide	0.0451	0.0050	mg/kg	0.040		113	70-130		30	
Carbon Tetrachloride	0.0360	0.0050	mg/kg	0.040		90.0	70-130		30	
Chlorobenzene	0.0342	0.0050	mg/kg	0.040		85.5	70-130		30	
Chloroethane	0.0386	0.0050	mg/kg	0.040		96.5	70-130		30	

Viorel Vasile
Operations Manager

**LABORATORY ANALYSIS RESULTS**

Client: The Source Group, Inc. (SH)
Project No: 04-NDLA-007
Project Name: DFSP Norwalk Soil Remediation

AA Project No: A5331607
Date Received: 01/07/16
Date Reported: 01/11/16

Analyte	Reporting Result	Limit	Units	Spike Level	Source Result	%REC Limits	RPD	RPD Limit	Notes
VOCs, OXY & TPHG by GC/MS EPA 5035 - Quality Control									
<i>Batch B6A0802 - EPA 5035</i>									
LCS (B6A0802-BS1) Continued					Prepared & Analyzed: 01/08/16				
Chloroform	0.0354	0.0050	mg/kg	0.040		88.6 70-130		30	
Chloromethane	0.0333	0.0050	mg/kg	0.040		83.2 70-130		30	
2-Chlorotoluene	0.0384	0.0050	mg/kg	0.040		95.9 70-130		30	
4-Chlorotoluene	0.0404	0.0050	mg/kg	0.040		101 70-130		30	
1,2-Dibromo-3-chloropropane	0.0315	0.010	mg/kg	0.040		78.6 70-130		30	
Dibromochloromethane	0.0336	0.0050	mg/kg	0.040		84.0 70-130		30	
1,2-Dibromoethane (EDB)	0.0351	0.0050	mg/kg	0.040		87.8 70-130		30	
Dibromomethane	0.0328	0.0050	mg/kg	0.040		82.0 70-130		30	
1,4-Dichlorobenzene	0.0377	0.0050	mg/kg	0.040		94.4 70-130		30	
1,3-Dichlorobenzene	0.0381	0.0050	mg/kg	0.040		95.2 70-130		30	
1,2-Dichlorobenzene	0.0374	0.0050	mg/kg	0.040		93.4 70-130		30	
Dichlorodifluoromethane (R12)	0.0201	0.0050	mg/kg	0.040		50.2 70-130		30	***
1,1-Dichloroethane	0.0362	0.0050	mg/kg	0.040		90.4 70-130		30	
1,2-Dichloroethane (EDC)	0.0327	0.0050	mg/kg	0.040		81.8 70-130		30	
trans-1,2-Dichloroethylene	0.0354	0.0050	mg/kg	0.040		88.5 70-130		30	
cis-1,2-Dichloroethylene	0.0337	0.0050	mg/kg	0.040		84.4 70-130		30	
1,1-Dichloroethylene	0.0300	0.0050	mg/kg	0.040		75.1 70-130		30	
2,2-Dichloropropane	0.0371	0.0050	mg/kg	0.040		92.8 70-130		30	
1,3-Dichloropropane	0.0344	0.0050	mg/kg	0.040		85.9 70-130		30	
1,2-Dichloropropane	0.0379	0.0050	mg/kg	0.040		94.7 70-130		30	
trans-1,3-Dichloropropylene	0.0331	0.0050	mg/kg	0.040		82.8 70-130		30	
1,1-Dichloropropylene	0.0391	0.0050	mg/kg	0.040		97.7 70-130		30	
cis-1,3-Dichloropropylene	0.0330	0.0050	mg/kg	0.040		82.4 70-130		30	
Diisopropyl ether (DIPE)	0.0351	0.0050	mg/kg	0.040		87.7 70-130		30	
Ethylbenzene	0.0360	0.0020	mg/kg	0.040		90.0 70-130		30	
Ethyl-tert-Butyl Ether (ETBE)	0.0342	0.0050	mg/kg	0.040		85.4 70-130		30	
Gasoline Range Organics (GRO)	1.03	0.50	mg/kg	1.0		103 70-130		30	
Hexachlorobutadiene	0.0420	0.010	mg/kg	0.040		105 70-130		30	
2-Hexanone (MBK)	0.0839	0.050	mg/kg	0.10		83.9 70-130		30	
Isopropylbenzene	0.0385	0.0050	mg/kg	0.040		96.2 70-130		30	
4-Isopropyltoluene	0.0389	0.0050	mg/kg	0.040		97.2 70-130		30	

Viorel Vasile
 Operations Manager

**LABORATORY ANALYSIS RESULTS**

Client: The Source Group, Inc. (SH)
Project No: 04-NDLA-007
Project Name: DFSP Norwalk Soil Remediation

AA Project No: A5331607
Date Received: 01/07/16
Date Reported: 01/11/16

Analyte	Reporting Result	Limit	Units	Spike Level	Source Result	%REC %REC	Limits	RPD	RPD Limit	Notes
---------	------------------	-------	-------	-------------	---------------	-----------	--------	-----	-----------	-------

VOCs, OXY & TPHG by GC/MS EPA 5035 - Quality Control

Batch B6A0802 - EPA 5035

LCS (B6A0802-BS1) Continued

Prepared & Analyzed: 01/08/16

Methyl-tert-Butyl Ether (MTBE)	0.0664	0.0050	mg/kg	0.080		83.0	70-130		30	
Methylene Chloride	0.0343	0.050	mg/kg	0.040		85.8	70-130		30	
4-Methyl-2-pentanone (MIBK)	0.0780	0.050	mg/kg	0.10		78.0	70-130		30	
Naphthalene	0.0364	0.010	mg/kg	0.040		90.9	70-130		30	
n-Propylbenzene	0.0399	0.0050	mg/kg	0.040		99.8	70-130		30	
Styrene	0.0354	0.0050	mg/kg	0.040		88.6	70-130		30	
1,1,1,2-Tetrachloroethane	0.0361	0.0050	mg/kg	0.040		90.2	70-130		30	
1,1,2,2-Tetrachloroethane	0.0307	0.0050	mg/kg	0.040		76.8	70-135		30	
Tetrachloroethylene (PCE)	0.0386	0.0050	mg/kg	0.040		96.6	70-130		30	
Toluene	0.0375	0.0020	mg/kg	0.040		93.6	70-130		30	
1,2,4-Trichlorobenzene	0.0398	0.0050	mg/kg	0.040		99.4	70-130		30	
1,2,3-Trichlorobenzene	0.0382	0.0050	mg/kg	0.040		95.4	70-130		30	
1,1,2-Trichloroethane	0.0338	0.0050	mg/kg	0.040		84.4	70-130		30	
1,1,1-Trichloroethane	0.0358	0.0050	mg/kg	0.040		89.6	70-130		30	
Trichloroethylene (TCE)	0.0367	0.0050	mg/kg	0.040		91.9	70-130		30	
Trichlorofluoromethane (R11)	0.0330	0.0050	mg/kg	0.040		82.6	70-130		30	
1,2,3-Trichloropropane	0.0303	0.0050	mg/kg	0.040		75.8	70-130		30	
1,1,2-Trichloro-1,2,2-trifluoroethane (R113)	0.0615	0.0050	mg/kg	0.040		154	70-130		30	**
1,3,5-Trimethylbenzene	0.0397	0.0050	mg/kg	0.040		99.3	70-130		30	
1,2,4-Trimethylbenzene	0.0388	0.0050	mg/kg	0.040		96.9	70-130		30	
Vinyl chloride	0.0347	0.0050	mg/kg	0.040		86.6	70-130		30	
o-Xylene	0.0356	0.0020	mg/kg	0.040		89.1	70-130		30	
m,p-Xylenes	0.0728	0.0020	mg/kg	0.080		91.0	70-130		30	

Surrogate: 4-Bromofluorobenzene 0.101 mg/kg 0.10 101 70-140

Surrogate: Dibromofluoromethane 0.0901 mg/kg 0.10 90.1 70-140

Surrogate: Toluene-d8 0.0980 mg/kg 0.10 98.0 70-140

LCS Dup (B6A0802-BSD1)

Prepared & Analyzed: 01/08/16

Acetone	0.0856	0.050	mg/kg	0.10		85.6	70-130	19.8	30	
tert-Amyl Methyl Ether (TAME)	0.0353	0.0050	mg/kg	0.040		88.3	70-130	10.1	30	
Benzene	0.0383	0.010	mg/kg	0.040		95.7	70-130	6.87	30	

Viorel Vasile
 Operations Manager

**LABORATORY ANALYSIS RESULTS**

Client: The Source Group, Inc. (SH)
Project No: 04-NDLA-007
Project Name: DFSP Norwalk Soil Remediation

AA Project No: A5331607
Date Received: 01/07/16
Date Reported: 01/11/16

Analyte	Reporting Result	Limit	Units	Spike Level	Source Result	%REC %REC	Limits	RPD	RPD Limit	Notes
---------	------------------	-------	-------	-------------	---------------	-----------	--------	-----	-----------	-------

VOCs, OXY & TPHG by GC/MS EPA 5035 - Quality Control

Batch B6A0802 - EPA 5035

LCS Dup (B6A0802-BSD1) Continued

Prepared & Analyzed: 01/08/16

Bromobenzene	0.0394	0.0050	mg/kg	0.040		98.4	70-130	3.94	30	
Bromochloromethane	0.0383	0.0050	mg/kg	0.040		95.7	70-130	12.7	30	
Bromodichloromethane	0.0399	0.0050	mg/kg	0.040		99.6	70-130	10.8	30	
Bromoform	0.0398	0.0050	mg/kg	0.040		99.4	70-130	14.4	30	
Bromomethane	0.0366	0.0050	mg/kg	0.040		91.4	70-130	3.60	30	
2-Butanone (MEK)	0.0974	0.050	mg/kg	0.10		97.4	70-130	22.8	30	
tert-Butyl alcohol (TBA)	0.191	0.020	mg/kg	0.20		95.5	70-130	29.8	30	
sec-Butylbenzene	0.0375	0.0050	mg/kg	0.040		93.6	70-130	2.43	30	
tert-Butylbenzene	0.0371	0.0050	mg/kg	0.040		92.8	70-130	4.58	30	
n-Butylbenzene	0.0385	0.0050	mg/kg	0.040		96.2	70-130	4.27	30	
Carbon Disulfide	0.0447	0.0050	mg/kg	0.040		112	70-130	0.980	30	
Carbon Tetrachloride	0.0370	0.0050	mg/kg	0.040		92.5	70-130	2.74	30	
Chlorobenzene	0.0343	0.0050	mg/kg	0.040		85.7	70-130	0.234	30	
Chloroethane	0.0368	0.0050	mg/kg	0.040		92.1	70-130	4.67	30	
Chloroform	0.0386	0.0050	mg/kg	0.040		96.4	70-130	8.54	30	
Chloromethane	0.0333	0.0050	mg/kg	0.040		83.2	70-130	0.0601	30	
2-Chlorotoluene	0.0383	0.0050	mg/kg	0.040		95.7	70-130	0.209	30	
4-Chlorotoluene	0.0393	0.0050	mg/kg	0.040		98.4	70-130	2.66	30	
1,2-Dibromo-3-chloropropane	0.0387	0.010	mg/kg	0.040		96.7	70-130	20.6	30	
Dibromochloromethane	0.0354	0.0050	mg/kg	0.040		88.5	70-130	5.28	30	
1,2-Dibromoethane (EDB)	0.0389	0.0050	mg/kg	0.040		97.2	70-130	10.3	30	
Dibromomethane	0.0387	0.0050	mg/kg	0.040		96.6	70-130	16.3	30	
1,4-Dichlorobenzene	0.0376	0.0050	mg/kg	0.040		94.1	70-130	0.265	30	
1,3-Dichlorobenzene	0.0377	0.0050	mg/kg	0.040		94.3	70-130	1.00	30	
1,2-Dichlorobenzene	0.0377	0.0050	mg/kg	0.040		94.2	70-130	0.906	30	
Dichlorodifluoromethane (R12)	0.0196	0.0050	mg/kg	0.040		49.0	70-130	2.42	30	***
1,1-Dichloroethane	0.0375	0.0050	mg/kg	0.040		93.8	70-130	3.64	30	
1,2-Dichloroethane (EDC)	0.0387	0.0050	mg/kg	0.040		96.9	70-130	16.8	30	
trans-1,2-Dichloroethylene	0.0360	0.0050	mg/kg	0.040		89.9	70-130	1.57	30	
cis-1,2-Dichloroethylene	0.0365	0.0050	mg/kg	0.040		91.4	70-130	7.97	30	
1,1-Dichloroethylene	0.0287	0.0050	mg/kg	0.040		71.7	70-130	4.63	30	

Viorel Vasile
 Operations Manager

**LABORATORY ANALYSIS RESULTS**

Client: The Source Group, Inc. (SH)
Project No: 04-NDLA-007
Project Name: DFSP Norwalk Soil Remediation

AA Project No: A5331607
Date Received: 01/07/16
Date Reported: 01/11/16

Analyte	Reporting Result	Limit	Units	Spike Level	Source Result	%REC %REC	Limits	RPD	RPD Limit	Notes
---------	------------------	-------	-------	-------------	---------------	-----------	--------	-----	-----------	-------

VOCs, OXY & TPHG by GC/MS EPA 5035 - Quality Control

Batch B6A0802 - EPA 5035

LCS Dup (B6A0802-BSD1) Continued

Prepared & Analyzed: 01/08/16

2,2-Dichloropropane	0.0400	0.0050	mg/kg	0.040		100	70-130	7.51	30	
1,3-Dichloropropane	0.0389	0.0050	mg/kg	0.040		97.2	70-130	12.4	30	
1,2-Dichloropropane	0.0420	0.0050	mg/kg	0.040		105	70-130	10.3	30	
trans-1,3-Dichloropropylene	0.0358	0.0050	mg/kg	0.040		89.5	70-130	7.78	30	
1,1-Dichloropropylene	0.0421	0.0050	mg/kg	0.040		105	70-130	7.39	30	
cis-1,3-Dichloropropylene	0.0380	0.0050	mg/kg	0.040		95.0	70-130	14.2	30	
Diisopropyl ether (DIPE)	0.0397	0.0050	mg/kg	0.040		99.3	70-130	12.4	30	
Ethylbenzene	0.0353	0.0020	mg/kg	0.040		88.2	70-130	2.08	30	
Ethyl-tert-Butyl Ether (ETBE)	0.0402	0.0050	mg/kg	0.040		101	70-130	16.3	30	
Gasoline Range Organics (GRO)	1.04	0.50	mg/kg	1.0		104	70-130	0.874	30	
Hexachlorobutadiene	0.0397	0.010	mg/kg	0.040		99.2	70-130	5.64	30	
2-Hexanone (MBK)	0.101	0.050	mg/kg	0.10		101	70-130	18.4	30	
Isopropylbenzene	0.0383	0.0050	mg/kg	0.040		95.8	70-130	0.364	30	
4-Isopropyltoluene	0.0377	0.0050	mg/kg	0.040		94.2	70-130	3.03	30	
Methyl-tert-Butyl Ether (MTBE)	0.0823	0.0050	mg/kg	0.080		103	70-130	21.4	30	
Methylene Chloride	0.0366	0.050	mg/kg	0.040		91.4	70-130	6.43	30	
4-Methyl-2-pentanone (MIBK)	0.106	0.050	mg/kg	0.10		106	70-130	30.5	30	
Naphthalene	0.0443	0.010	mg/kg	0.040		111	70-130	19.7	30	
n-Propylbenzene	0.0387	0.0050	mg/kg	0.040		96.6	70-130	3.21	30	
Styrene	0.0375	0.0050	mg/kg	0.040		93.6	70-130	5.54	30	
1,1,1,2-Tetrachloroethane	0.0367	0.0050	mg/kg	0.040		91.8	70-130	1.81	30	
1,1,2,2-Tetrachloroethane	0.0367	0.0050	mg/kg	0.040		91.8	70-135	17.7	30	
Tetrachloroethylene (PCE)	0.0364	0.0050	mg/kg	0.040		91.1	70-130	5.81	30	
Toluene	0.0354	0.0020	mg/kg	0.040		88.6	70-130	5.60	30	
1,2,4-Trichlorobenzene	0.0414	0.0050	mg/kg	0.040		104	70-130	4.14	30	
1,2,3-Trichlorobenzene	0.0411	0.0050	mg/kg	0.040		103	70-130	7.46	30	
1,1,2-Trichloroethane	0.0368	0.0050	mg/kg	0.040		92.0	70-130	8.50	30	
1,1,1-Trichloroethane	0.0385	0.0050	mg/kg	0.040		96.2	70-130	7.10	30	
Trichloroethylene (TCE)	0.0384	0.0050	mg/kg	0.040		95.9	70-130	4.31	30	
Trichlorofluoromethane (R11)	0.0344	0.0050	mg/kg	0.040		86.1	70-130	4.15	30	
1,2,3-Trichloropropane	0.0370	0.0050	mg/kg	0.040		92.5	70-130	19.9	30	

Viorel Vasile
 Operations Manager



LABORATORY ANALYSIS RESULTS

Client: The Source Group, Inc. (SH)
Project No: 04-NDLA-007
Project Name: DFSP Norwalk Soil Remediation

AA Project No: A5331607
Date Received: 01/07/16
Date Reported: 01/11/16

Analyte	Reporting Result	Limit	Units	Spike Level	Source Result	%REC Limits	RPD	RPD Limit	Notes
---------	---------------------	-------	-------	----------------	------------------	----------------	-----	--------------	-------

VOCs, OXY & TPHG by GC/MS EPA 5035 - Quality Control

Batch B6A0802 - EPA 5035

LCS Dup (B6A0802-BSD1) Continued

Prepared & Analyzed: 01/08/16

1,1,2-Trichloro-1,2,2-trifluoroethane (R113)	0.0601	0.0050	mg/kg	0.040	150	70-130	2.24	30	**
1,3,5-Trimethylbenzene	0.0395	0.0050	mg/kg	0.040	98.8	70-130	0.454	30	
1,2,4-Trimethylbenzene	0.0385	0.0050	mg/kg	0.040	96.4	70-130	0.569	30	
Vinyl chloride	0.0341	0.0050	mg/kg	0.040	85.2	70-130	1.69	30	
o-Xylene	0.0367	0.0020	mg/kg	0.040	91.7	70-130	2.88	30	
m,p-Xylenes	0.0731	0.0020	mg/kg	0.080	91.4	70-130	0.439	30	
Surrogate: 4-Bromofluorobenzene	0.100		mg/kg	0.10	100	70-140			
Surrogate: Dibromofluoromethane	0.0961		mg/kg	0.10	96.1	70-140			
Surrogate: Toluene-d8	0.0939		mg/kg	0.10	93.9	70-140			

Carbon Chain by GC/FID - Quality Control

Batch B6A0809 - EPA 3550B

Blank (B6A0809-BLK1)

Prepared & Analyzed: 01/08/16

C13-C22	<10	10	mg/kg						
C23-C32	<10	10	mg/kg						
C33-C44	<10	10	mg/kg						

Surrogate: o-Terphenyl 9.48 mg/kg 10 94.8 50-150

LCS (B6A0809-BS1)

Prepared & Analyzed: 01/08/16

Diesel Range Organics as Diesel 193 10 mg/kg 200 96.5 70-130

Surrogate: o-Terphenyl 13.8 mg/kg 10 138 50-150

LCS Dup (B6A0809-BSD1)

Prepared & Analyzed: 01/08/16

Diesel Range Organics as Diesel 198 10 mg/kg 200 99.1 70-130 2.64 40

Surrogate: o-Terphenyl 13.9 mg/kg 10 139 50-150

Matrix Spike (B6A0809-MS1)

Source: 6A07007-01 Prepared & Analyzed: 01/08/16

Diesel Range Organics as Diesel 233 10 mg/kg 200 22.1 106 60-140

Surrogate: o-Terphenyl 13.6 mg/kg 10 136 50-150

Matrix Spike Dup (B6A0809-MSD1)

Source: 6A07007-01 Prepared & Analyzed: 01/08/16

Diesel Range Organics as Diesel 248 10 mg/kg 200 22.1 113 60-140 6.10 40

Viorel Vasile
Operations Manager

**LABORATORY ANALYSIS RESULTS**

Client: The Source Group, Inc. (SH)
Project No: 04-NDLA-007
Project Name: DFSP Norwalk Soil Remediation

AA Project No: A5331607
Date Received: 01/07/16
Date Reported: 01/11/16

Analyte	Reporting Result	Limit	Units	Spike Level	Source Result	%REC	%REC Limits	RPD	RPD Limit	Notes
Carbon Chain by GC/FID - Quality Control										
<i>Batch B6A0809 - EPA 3550B</i>										
Matrix Spike Dup (B6A0809-MSD1) Source: 6A07007-01 Prepared & Analyzed: 01/08/16										
Continued										
<i>Surrogate: o-Terphenyl</i>	12.5		mg/kg	10		125	50-150			

Viorel Vasile
Operations Manager



LABORATORY ANALYSIS RESULTS

Client: The Source Group, Inc. (SH)
Project No: 04-NDLA-007
Project Name: DFSP Norwalk Soil Remediation

AA Project No: A5331607
Date Received: 01/07/16
Date Reported: 01/11/16

Special Notes

[1] = ** : Exceeds upper control limit

[2] = *** : Exceeds lower control limit

Gasoline Range Organics (GRO) concentration represents the C4-C12 carbon range.

Viorel Vasile
Operations Manager



AMERICAN ANALYTICS CHAIN-OF-CUSTODY RECORD

9765 ETON AVE., CHATSWORTH, CA 91311

Tel: 818-998-5547 FAX: 818-998-7258

A.A. COC No.: 129161

70044955

Page of

Client: The Sarsie Group Inc
 Project Manager: Paul Farmerstead / Neil Fish
 Phone: (502) 597-1055
 Fax: (502) 597-1070

Project Name / No.: 04-VXA-007
 Site Address: 15306 Normalk Blvd
 City: Normal
 State & Zip: CA, 90690

Sampler's Name: [Signature]
 Sampler's Signature: [Signature]
 P.O. No.: 04-VXA-007
 Quote No.:

TAT Turnaround Codes **

- ① = Same Day Rush
- ② = 24 Hour Rush
- ③ = 48 Hour Rush
- ④ = 72 Hour Rush
- ⑤ = 5 Day Rush
- X = 10 Working Days (Standard TAT)

ANALYSIS REQUESTED (Test Name)

Client I.D.	A.A. I.D.	Date	Time	Sample Matrix	No. of Cont	Please enter the TAT Turnaround Codes ** below		Special Instructions
C00505-A	6A07007-01	11/7/16		Soil	4	3		CS-15-Berm 3.5'
C00505-B	02							CS-15-Berm 3.5'
C00505-C	03							CS-15-Berm 3.5'
C00505-D	04							CS-15-Berm 4.5'
PH Labors VCS Oxy, 9.76 by 5035 Using Method								
Town 71160								
For Laboratory Use		Date	Time	Relinquished by	Date	Time	Received by	
PRIORITY		11/8/16		[Signature]	11/7/16	1730	[Signature]	1510
Rush 48 Hrs SH		Date 11/8/16	Time 0730	Sign [Signature]	Date	Time	Received by	
A.A. Project No.: A5331607/CA07007							Received by	

Note: By relinquishing samples to American Analytics, client agrees to pay for the services requested on this chain of custody form and any additional client-requested analyses performed on this project. Payment for services is due within 30 days from the date of invoice. Sample(s) will be disposed of after 45 days following the submittal of the sample(s) to American Analytics.



9765 Eton Avenue
Chatsworth
California 91311
Tel: (818) 998-5547
Fax: (818) 998-7258

January 11, 2016

Neil Irish

The Source Group, Inc. (SH)
1962 Freeman Ave.
Signal Hill, CA 90755

**Re : DFSP Norwalk Soil Remediation / 04-NDLA-007
A5331587 / 5L16014**

Enclosed is an analytical report for the above-referenced project. The samples included in this report were received on 12/16/15 09:58 and analyzed in accordance with the attached chain-of-custody.

Unless otherwise noted, all analytical testing was accomplished in accordance with the guidelines established in our Quality Assurance Program Manual, applicable standard operating procedures, and other related documentation. The results in this analytical report are limited to the samples tested and any reproduction thereof must be made in its entirety.

If you have any questions regarding this report or require additional information please call me at American Analytics.

Sincerely,

Viorel Vasile
Operations Manager



LABORATORY ANALYSIS RESULTS

Client: The Source Group, Inc. (SH)
Project No: 04-NDLA-007
Project Name: DFSP Norwalk Soil Remediation

AA Project No: A5331587
Date Received: 12/16/15
Date Reported: 01/11/16

Sample ID	Laboratory ID	Matrix	TAT	Date Sampled	Date Received
-----------	---------------	--------	-----	--------------	---------------

8260B/5035 +OXY+TPHG

C00553	5L16014-01	Soil	5	12/15/15 00:00	12/16/15 09:58
C00554	5L16014-02	Soil	5	12/15/15 00:00	12/16/15 09:58
C00555	5L16014-03	Soil	5	12/15/15 00:00	12/16/15 09:58
C00556	5L16014-04	Soil	5	12/15/15 00:00	12/16/15 09:58
C00557	5L16014-05	Soil	5	12/15/15 00:00	12/16/15 09:58

Carbon Chain Custom

C00553	5L16014-01	Soil	5	12/15/15 00:00	12/16/15 09:58
C00554	5L16014-02	Soil	5	12/15/15 00:00	12/16/15 09:58
C00555	5L16014-03	Soil	5	12/15/15 00:00	12/16/15 09:58
C00556	5L16014-04	Soil	5	12/15/15 00:00	12/16/15 09:58
C00557	5L16014-05	Soil	5	12/15/15 00:00	12/16/15 09:58

Viorel Vasile
Operations Manager



LABORATORY ANALYSIS RESULTS

Client: The Source Group, Inc. (SH)
Project No: 04-NDLA-007
Project Name: DFSP Norwalk Soil Remediation
Method: VOCs, OXY & TPHG by GC/MS EPA 5035

AA Project No: A5331587
Date Received: 12/16/15
Date Reported: 01/11/16
Units: mg/kg

Date Sampled:	12/15/15	12/15/15	12/15/15	12/15/15	
Date Prepared:	12/21/15	12/21/15	12/21/15	12/21/15	
Date Analyzed:	12/22/15	12/22/15	12/22/15	12/22/15	
AA ID No:	5L16014-01	5L16014-02	5L16014-03	5L16014-04	
Client ID No:	C00553	C00554	C00555	C00556	
Matrix:	Soil	Soil	Soil	Soil	
Dilution Factor:	1	1	1	1	MRL

8260B/5035 +OXY+TPHG (EPA 8260B/5035)

Acetone	0.11	0.090	0.086	0.13	0.050
tert-Amyl Methyl Ether (TAME)	<0.0050	<0.0050	<0.0050	<0.0050	0.0050
Benzene	<0.010	<0.010	<0.010	<0.010	0.010
Bromobenzene	<0.0050	<0.0050	<0.0050	<0.0050	0.0050
Bromochloromethane	<0.0050	<0.0050	<0.0050	<0.0050	0.0050
Bromodichloromethane	<0.0050	<0.0050	<0.0050	<0.0050	0.0050
Bromoform	<0.0050	<0.0050	<0.0050	<0.0050	0.0050
Bromomethane	<0.0050	<0.0050	<0.0050	<0.0050	0.0050
2-Butanone (MEK)	<0.050	<0.050	<0.050	<0.050	0.050
tert-Butyl alcohol (TBA)	<0.020	<0.020	<0.020	<0.020	0.020
sec-Butylbenzene	<0.0050	<0.0050	<0.0050	<0.0050	0.0050
tert-Butylbenzene	<0.0050	<0.0050	<0.0050	<0.0050	0.0050
n-Butylbenzene	<0.0050	<0.0050	<0.0050	<0.0050	0.0050
Carbon Disulfide	<0.0050	<0.0050	<0.0050	<0.0050	0.0050
Carbon Tetrachloride	<0.0050	<0.0050	<0.0050	<0.0050	0.0050
Chlorobenzene	<0.0050	<0.0050	<0.0050	<0.0050	0.0050
Chloroethane	<0.0050	<0.0050	<0.0050	<0.0050	0.0050
Chloroform	<0.0050	<0.0050	<0.0050	<0.0050	0.0050
Chloromethane	<0.0050	<0.0050	<0.0050	<0.0050	0.0050
2-Chlorotoluene	<0.0050	<0.0050	<0.0050	<0.0050	0.0050
4-Chlorotoluene	<0.0050	<0.0050	<0.0050	<0.0050	0.0050
1,2-Dibromo-3-chloropropane	<0.010	<0.010	<0.010	<0.010	0.010
Dibromochloromethane	<0.0050	<0.0050	<0.0050	<0.0050	0.0050
1,2-Dibromoethane (EDB)	<0.0050	<0.0050	<0.0050	<0.0050	0.0050
Dibromomethane	<0.0050	<0.0050	<0.0050	<0.0050	0.0050
1,4-Dichlorobenzene	<0.0050	<0.0050	<0.0050	<0.0050	0.0050
1,3-Dichlorobenzene	<0.0050	<0.0050	<0.0050	<0.0050	0.0050

Viorel Vasile
Operations Manager



LABORATORY ANALYSIS RESULTS

Client: The Source Group, Inc. (SH)
Project No: 04-NDLA-007
Project Name: DFSP Norwalk Soil Remediation
Method: VOCs, OXY & TPHG by GC/MS EPA 5035

AA Project No: A5331587
Date Received: 12/16/15
Date Reported: 01/11/16
Units: mg/kg

Date Sampled:	12/15/15	12/15/15	12/15/15	12/15/15	
Date Prepared:	12/21/15	12/21/15	12/21/15	12/21/15	
Date Analyzed:	12/22/15	12/22/15	12/22/15	12/22/15	
AA ID No:	5L16014-01	5L16014-02	5L16014-03	5L16014-04	
Client ID No:	C00553	C00554	C00555	C00556	
Matrix:	Soil	Soil	Soil	Soil	
Dilution Factor:	1	1	1	1	MRL

8260B/5035 +OXY+TPHG (EPA 8260B/5035) (continued)

1,2-Dichlorobenzene	<0.0050	<0.0050	<0.0050	<0.0050	0.0050
Dichlorodifluoromethane (R12)	<0.0050	<0.0050	<0.0050	<0.0050	0.0050
1,1-Dichloroethane	<0.0050	<0.0050	<0.0050	<0.0050	0.0050
1,2-Dichloroethane (EDC)	<0.0050	<0.0050	<0.0050	<0.0050	0.0050
trans-1,2-Dichloroethylene	<0.0050	<0.0050	<0.0050	<0.0050	0.0050
cis-1,2-Dichloroethylene	<0.0050	<0.0050	<0.0050	<0.0050	0.0050
1,1-Dichloroethylene	<0.0050	<0.0050	<0.0050	<0.0050	0.0050
2,2-Dichloropropane	<0.0050	<0.0050	<0.0050	<0.0050	0.0050
1,3-Dichloropropane	<0.0050	<0.0050	<0.0050	<0.0050	0.0050
1,2-Dichloropropane	<0.0050	<0.0050	<0.0050	<0.0050	0.0050
trans-1,3-Dichloropropylene	<0.0050	<0.0050	<0.0050	<0.0050	0.0050
1,1-Dichloropropylene	<0.0050	<0.0050	<0.0050	<0.0050	0.0050
cis-1,3-Dichloropropylene	<0.0050	<0.0050	<0.0050	<0.0050	0.0050
Diisopropyl ether (DIPE)	<0.0050	<0.0050	<0.0050	<0.0050	0.0050
Ethylbenzene	<0.0020	<0.0020	<0.0020	<0.0020	0.0020
Ethyl-tert-Butyl Ether (ETBE)	<0.0050	<0.0050	<0.0050	<0.0050	0.0050
Gasoline Range Organics (GRO)	<0.50	<0.50	<0.50	<0.50	0.50
Hexachlorobutadiene	<0.010	<0.010	<0.010	<0.010	0.010
2-Hexanone (MBK)	<0.050	<0.050	<0.050	<0.050	0.050
Isopropylbenzene	<0.0050	<0.0050	<0.0050	<0.0050	0.0050
4-Isopropyltoluene	<0.0050	<0.0050	<0.0050	<0.0050	0.0050
Methyl-tert-Butyl Ether (MTBE)	<0.0050	<0.0050	<0.0050	<0.0050	0.0050
Methylene Chloride	<0.050	<0.050	<0.050	<0.050	0.050
4-Methyl-2-pentanone (MIBK)	<0.050	<0.050	<0.050	<0.050	0.050
Naphthalene	<0.010	<0.010	<0.010	<0.010	0.010
n-Propylbenzene	<0.0050	<0.0050	<0.0050	<0.0050	0.0050

Viorel Vasile
Operations Manager



LABORATORY ANALYSIS RESULTS

Client: The Source Group, Inc. (SH)
Project No: 04-NDLA-007
Project Name: DFSP Norwalk Soil Remediation
Method: VOCs, OXY & TPHG by GC/MS EPA 5035

AA Project No: A5331587
Date Received: 12/16/15
Date Reported: 01/11/16
Units: mg/kg

Date Sampled:	12/15/15	12/15/15	12/15/15	12/15/15	
Date Prepared:	12/21/15	12/21/15	12/21/15	12/21/15	
Date Analyzed:	12/22/15	12/22/15	12/22/15	12/22/15	
AA ID No:	5L16014-01	5L16014-02	5L16014-03	5L16014-04	
Client ID No:	C00553	C00554	C00555	C00556	
Matrix:	Soil	Soil	Soil	Soil	
Dilution Factor:	1	1	1	1	MRL

8260B/5035 +OXY+TPHG (EPA 8260B/5035) (continued)

Styrene	<0.0050	<0.0050	<0.0050	<0.0050	0.0050
1,1,1,2-Tetrachloroethane	<0.0050	<0.0050	<0.0050	<0.0050	0.0050
1,1,2,2-Tetrachloroethane	<0.0050	<0.0050	<0.0050	<0.0050	0.0050
Tetrachloroethylene (PCE)	<0.0050	<0.0050	<0.0050	<0.0050	0.0050
Toluene	0.0043	0.0021	0.0031	0.0044	0.0020
1,2,4-Trichlorobenzene	<0.0050	<0.0050	<0.0050	<0.0050	0.0050
1,2,3-Trichlorobenzene	<0.0050	<0.0050	<0.0050	<0.0050	0.0050
1,1,2-Trichloroethane	<0.0050	<0.0050	<0.0050	<0.0050	0.0050
1,1,1-Trichloroethane	<0.0050	<0.0050	<0.0050	<0.0050	0.0050
Trichloroethylene (TCE)	<0.0050	<0.0050	<0.0050	<0.0050	0.0050
Trichlorofluoromethane (R11)	<0.0050	<0.0050	<0.0050	<0.0050	0.0050
1,2,3-Trichloropropane	<0.0050	<0.0050	<0.0050	<0.0050	0.0050
1,1,2-Trichloro-1,2,2-trifluoroethane (R113)	<0.0050	<0.0050	<0.0050	<0.0050	0.0050
1,3,5-Trimethylbenzene	<0.0050	<0.0050	<0.0050	<0.0050	0.0050
1,2,4-Trimethylbenzene	<0.0050	<0.0050	<0.0050	<0.0050	0.0050
Vinyl chloride	<0.0050	<0.0050	<0.0050	<0.0050	0.0050
o-Xylene	<0.0020	<0.0020	<0.0020	<0.0020	0.0020
m,p-Xylenes	0.0020	<0.0020	<0.0020	<0.0020	0.0020

Surrogates

					%REC Limits
4-Bromofluorobenzene	128%	120%	127%	135%	70-140
Dibromofluoromethane	112%	109%	115%	116%	70-140
Toluene-d8	119%	121%	111%	121%	70-140

Viorel Vasile
Operations Manager

**LABORATORY ANALYSIS RESULTS**

Client: The Source Group, Inc. (SH)
Project No: 04-NDLA-007
Project Name: DFSP Norwalk Soil Remediation
Method: VOCs, OXY & TPHG by GC/MS EPA 5035

AA Project No: A5331587
Date Received: 12/16/15
Date Reported: 01/11/16
Units: mg/kg

Date Sampled:	12/15/15	
Date Prepared:	12/21/15	
Date Analyzed:	12/22/15	
AA ID No:	5L16014-05	
Client ID No:	C00557	
Matrix:	Soil	
Dilution Factor:	1	MRL

8260B/5035 +OXY+TPHG (EPA 8260B/5035)

Acetone	0.21	0.050
tert-Amyl Methyl Ether (TAME)	<0.0050	0.0050
Benzene	<0.010	0.010
Bromobenzene	<0.0050	0.0050
Bromochloromethane	<0.0050	0.0050
Bromodichloromethane	<0.0050	0.0050
Bromoform	<0.0050	0.0050
Bromomethane	<0.0050	0.0050
2-Butanone (MEK)	<0.050	0.050
tert-Butyl alcohol (TBA)	<0.020	0.020
sec-Butylbenzene	<0.0050	0.0050
tert-Butylbenzene	<0.0050	0.0050
n-Butylbenzene	<0.0050	0.0050
Carbon Disulfide	<0.0050	0.0050
Carbon Tetrachloride	<0.0050	0.0050
Chlorobenzene	<0.0050	0.0050
Chloroethane	<0.0050	0.0050
Chloroform	<0.0050	0.0050
Chloromethane	<0.0050	0.0050
2-Chlorotoluene	<0.0050	0.0050
4-Chlorotoluene	<0.0050	0.0050
1,2-Dibromo-3-chloropropane	<0.010	0.010
Dibromochloromethane	<0.0050	0.0050
1,2-Dibromoethane (EDB)	<0.0050	0.0050
Dibromomethane	<0.0050	0.0050
1,4-Dichlorobenzene	<0.0050	0.0050
1,3-Dichlorobenzene	<0.0050	0.0050

Viorel Vasile
Operations Manager

**LABORATORY ANALYSIS RESULTS**

Client: The Source Group, Inc. (SH)
Project No: 04-NDLA-007
Project Name: DFSP Norwalk Soil Remediation
Method: VOCs, OXY & TPHG by GC/MS EPA 5035

AA Project No: A5331587
Date Received: 12/16/15
Date Reported: 01/11/16
Units: mg/kg

Date Sampled:	12/15/15	
Date Prepared:	12/21/15	
Date Analyzed:	12/22/15	
AA ID No:	5L16014-05	
Client ID No:	C00557	
Matrix:	Soil	
Dilution Factor:	1	MRL

8260B/5035 +OXY+TPHG (EPA 8260B/5035) (continued)

1,2-Dichlorobenzene	<0.0050	0.0050
Dichlorodifluoromethane (R12)	<0.0050	0.0050
1,1-Dichloroethane	<0.0050	0.0050
1,2-Dichloroethane (EDC)	<0.0050	0.0050
trans-1,2-Dichloroethylene	<0.0050	0.0050
cis-1,2-Dichloroethylene	<0.0050	0.0050
1,1-Dichloroethylene	<0.0050	0.0050
2,2-Dichloropropane	<0.0050	0.0050
1,3-Dichloropropane	<0.0050	0.0050
1,2-Dichloropropane	<0.0050	0.0050
trans-1,3-Dichloropropylene	<0.0050	0.0050
1,1-Dichloropropylene	<0.0050	0.0050
cis-1,3-Dichloropropylene	<0.0050	0.0050
Diisopropyl ether (DIPE)	<0.0050	0.0050
Ethylbenzene	<0.0020	0.0020
Ethyl-tert-Butyl Ether (ETBE)	<0.0050	0.0050
Gasoline Range Organics (GRO)	<0.50	0.50
Hexachlorobutadiene	<0.010	0.010
2-Hexanone (MBK)	<0.050	0.050
Isopropylbenzene	<0.0050	0.0050
4-Isopropyltoluene	<0.0050	0.0050
Methyl-tert-Butyl Ether (MTBE)	<0.0050	0.0050
Methylene Chloride	<0.050	0.050
4-Methyl-2-pentanone (MIBK)	<0.050	0.050
Naphthalene	<0.010	0.010
n-Propylbenzene	<0.0050	0.0050

Viorel Vasile
Operations Manager



LABORATORY ANALYSIS RESULTS

Client: The Source Group, Inc. (SH)
Project No: 04-NDLA-007
Project Name: DFSP Norwalk Soil Remediation
Method: VOCs, OXY & TPHG by GC/MS EPA 5035

AA Project No: A5331587
Date Received: 12/16/15
Date Reported: 01/11/16
Units: mg/kg

Date Sampled:	12/15/15	
Date Prepared:	12/21/15	
Date Analyzed:	12/22/15	
AA ID No:	5L16014-05	
Client ID No:	C00557	
Matrix:	Soil	
Dilution Factor:	1	MRL

8260B/5035 +OXY+TPHG (EPA 8260B/5035) (continued)

Styrene	<0.0050	0.0050
1,1,1,2-Tetrachloroethane	<0.0050	0.0050
1,1,2,2-Tetrachloroethane	<0.0050	0.0050
Tetrachloroethylene (PCE)	<0.0050	0.0050
Toluene	0.0037	0.0020
1,2,4-Trichlorobenzene	<0.0050	0.0050
1,2,3-Trichlorobenzene	<0.0050	0.0050
1,1,2-Trichloroethane	<0.0050	0.0050
1,1,1-Trichloroethane	<0.0050	0.0050
Trichloroethylene (TCE)	<0.0050	0.0050
Trichlorofluoromethane (R11)	<0.0050	0.0050
1,2,3-Trichloropropane	<0.0050	0.0050
1,1,2-Trichloro-1,2,2-trifluoroethane (R113)	<0.0050	0.0050
1,3,5-Trimethylbenzene	<0.0050	0.0050
1,2,4-Trimethylbenzene	<0.0050	0.0050
Vinyl chloride	<0.0050	0.0050
o-Xylene	<0.0020	0.0020
m,p-Xylenes	<0.0020	0.0020

<u>Surrogates</u>		<u>%REC Limits</u>
4-Bromofluorobenzene	129%	70-140
Dibromofluoromethane	123%	70-140
Toluene-d8	116%	70-140

Viorel Vasile
Operations Manager



LABORATORY ANALYSIS RESULTS

Client: The Source Group, Inc. (SH)
Project No: 04-NDLA-007
Project Name: DFSP Norwalk Soil Remediation
Method: Carbon Chain by GC/FID

AA Project No: A5331587
Date Received: 12/16/15
Date Reported: 01/11/16
Units: mg/kg

Date Sampled:	12/15/15	12/15/15	12/15/15	12/15/15	
Date Prepared:	12/17/15	12/17/15	12/17/15	12/17/15	
Date Analyzed:	12/17/15	12/17/15	12/17/15	12/17/15	
AA ID No:	5L16014-01	5L16014-02	5L16014-03	5L16014-04	
Client ID No:	C00553	C00554	C00555	C00556	
Matrix:	Soil	Soil	Soil	Soil	
Dilution Factor:	1	1	1	1	MRL

Carbon Chain Custom (EPA 8015M)

C13-C22	77	16	<10	41	10
C23-C32	350	160	51	240	10
C33-C44	160	130	48	160	10

Surrogates

o-Terphenyl	135%	111%	110%	117%	<u>%REC Limits</u> 50-150
-------------	------	------	------	------	-------------------------------------

Viorel Vasile
 Operations Manager

**LABORATORY ANALYSIS RESULTS**

Client: The Source Group, Inc. (SH)
Project No: 04-NDLA-007
Project Name: DFSP Norwalk Soil Remediation
Method: Carbon Chain by GC/FID

AA Project No: A5331587
Date Received: 12/16/15
Date Reported: 01/11/16
Units: mg/kg

Date Sampled:	12/15/15	
Date Prepared:	12/17/15	
Date Analyzed:	12/17/15	
AA ID No:	5L16014-05	
Client ID No:	C00557	
Matrix:	Soil	
Dilution Factor:	1	MRL

Carbon Chain Custom (EPA 8015M)

C13-C22	52	10
C23-C32	330	10
C33-C44	180	10

<u>Surrogates</u>		<u>%REC Limits</u>
o-Terphenyl	125%	50-150

Viorel Vasile
Operations Manager



LABORATORY ANALYSIS RESULTS

Client: The Source Group, Inc. (SH)
Project No: 04-NDLA-007
Project Name: DFSP Norwalk Soil Remediation

AA Project No: A5331587
Date Received: 12/16/15
Date Reported: 01/11/16

Analyte	Reporting Result	Reporting Limit	Units	Spike Level	Source Result	%REC %REC	%REC Limits	RPD RPD	RPD Limit	Notes
---------	------------------	-----------------	-------	-------------	---------------	-----------	-------------	---------	-----------	-------

VOCs, OXY & TPHG by GC/MS EPA 5035 - Quality Control

Batch B5L2128 - EPA 5035

Blank (B5L2128-BLK1)

Prepared & Analyzed: 12/21/15

Acetone	<0.050	0.050	mg/kg							
tert-Amyl Methyl Ether (TAME)	<0.0050	0.0050	mg/kg							
Benzene	<0.010	0.010	mg/kg							
Bromobenzene	<0.0050	0.0050	mg/kg							
Bromochloromethane	<0.0050	0.0050	mg/kg							
Bromodichloromethane	<0.0050	0.0050	mg/kg							
Bromoform	<0.0050	0.0050	mg/kg							
Bromomethane	<0.0050	0.0050	mg/kg							
2-Butanone (MEK)	<0.050	0.050	mg/kg							
tert-Butyl alcohol (TBA)	<0.020	0.020	mg/kg							
sec-Butylbenzene	<0.0050	0.0050	mg/kg							
tert-Butylbenzene	<0.0050	0.0050	mg/kg							
n-Butylbenzene	<0.0050	0.0050	mg/kg							
Carbon Disulfide	<0.0050	0.0050	mg/kg							
Carbon Tetrachloride	<0.0050	0.0050	mg/kg							
Chlorobenzene	<0.0050	0.0050	mg/kg							
Chloroethane	<0.0050	0.0050	mg/kg							
Chloroform	<0.0050	0.0050	mg/kg							
Chloromethane	<0.0050	0.0050	mg/kg							
2-Chlorotoluene	<0.0050	0.0050	mg/kg							
4-Chlorotoluene	<0.0050	0.0050	mg/kg							
1,2-Dibromo-3-chloropropane	<0.010	0.010	mg/kg							
Dibromochloromethane	<0.0050	0.0050	mg/kg							
1,2-Dibromoethane (EDB)	<0.0050	0.0050	mg/kg							
Dibromomethane	<0.0050	0.0050	mg/kg							
1,4-Dichlorobenzene	<0.0050	0.0050	mg/kg							
1,3-Dichlorobenzene	<0.0050	0.0050	mg/kg							
1,2-Dichlorobenzene	<0.0050	0.0050	mg/kg							
Dichlorodifluoromethane (R12)	<0.0050	0.0050	mg/kg							
1,1-Dichloroethane	<0.0050	0.0050	mg/kg							
1,2-Dichloroethane (EDC)	<0.0050	0.0050	mg/kg							

Viorel Vasile
Operations Manager



LABORATORY ANALYSIS RESULTS

Client: The Source Group, Inc. (SH)
Project No: 04-NDLA-007
Project Name: DFSP Norwalk Soil Remediation

AA Project No: A5331587
Date Received: 12/16/15
Date Reported: 01/11/16

Analyte	Reporting Result	Limit	Units	Spike Level	Source Result	%REC %REC	Limit	RPD RPD	Limit	Notes
---------	------------------	-------	-------	-------------	---------------	-----------	-------	---------	-------	-------

VOCs, OXY & TPHG by GC/MS EPA 5035 - Quality Control

Batch B5L2128 - EPA 5035

Blank (B5L2128-BLK1) Continued

Prepared & Analyzed: 12/21/15

trans-1,2-Dichloroethylene	<0.0050	0.0050	mg/kg							
cis-1,2-Dichloroethylene	<0.0050	0.0050	mg/kg							
1,1-Dichloroethylene	<0.0050	0.0050	mg/kg							
2,2-Dichloropropane	<0.0050	0.0050	mg/kg							
1,3-Dichloropropane	<0.0050	0.0050	mg/kg							
1,2-Dichloropropane	<0.0050	0.0050	mg/kg							
trans-1,3-Dichloropropylene	<0.0050	0.0050	mg/kg							
1,1-Dichloropropylene	<0.0050	0.0050	mg/kg							
cis-1,3-Dichloropropylene	<0.0050	0.0050	mg/kg							
Diisopropyl ether (DIPE)	<0.0050	0.0050	mg/kg							
Ethylbenzene	<0.0020	0.0020	mg/kg							
Ethyl-tert-Butyl Ether (ETBE)	<0.0050	0.0050	mg/kg							
Gasoline Range Organics (GRO)	<0.50	0.50	mg/kg							
Hexachlorobutadiene	<0.010	0.010	mg/kg							
2-Hexanone (MBK)	<0.050	0.050	mg/kg							
Isopropylbenzene	<0.0050	0.0050	mg/kg							
4-Isopropyltoluene	<0.0050	0.0050	mg/kg							
Methyl-tert-Butyl Ether (MTBE)	<0.0050	0.0050	mg/kg							
Methylene Chloride	<0.050	0.050	mg/kg							
4-Methyl-2-pentanone (MIBK)	<0.050	0.050	mg/kg							
Naphthalene	<0.010	0.010	mg/kg							
n-Propylbenzene	<0.0050	0.0050	mg/kg							
Styrene	<0.0050	0.0050	mg/kg							
1,1,1,2-Tetrachloroethane	<0.0050	0.0050	mg/kg							
1,1,2,2-Tetrachloroethane	<0.0050	0.0050	mg/kg							
Tetrachloroethylene (PCE)	<0.0050	0.0050	mg/kg							
Toluene	<0.0020	0.0020	mg/kg							
1,2,4-Trichlorobenzene	<0.0050	0.0050	mg/kg							
1,2,3-Trichlorobenzene	<0.0050	0.0050	mg/kg							
1,1,2-Trichloroethane	<0.0050	0.0050	mg/kg							
1,1,1-Trichloroethane	<0.0050	0.0050	mg/kg							

Viorel Vasile
Operations Manager



LABORATORY ANALYSIS RESULTS

Client: The Source Group, Inc. (SH)
Project No: 04-NDLA-007
Project Name: DFSP Norwalk Soil Remediation

AA Project No: A5331587
Date Received: 12/16/15
Date Reported: 01/11/16

Analyte	Reporting Result	Limit	Units	Spike Level	Source Result	%REC	%REC Limits	RPD	RPD Limit	Notes
---------	------------------	-------	-------	-------------	---------------	------	-------------	-----	-----------	-------

VOCs, OXY & TPHG by GC/MS EPA 5035 - Quality Control

Batch B5L2128 - EPA 5035

Blank (B5L2128-BLK1) Continued

Prepared & Analyzed: 12/21/15

Trichloroethylene (TCE)	<0.0050	0.0050	mg/kg							
Trichlorofluoromethane (R11)	<0.0050	0.0050	mg/kg							
1,2,3-Trichloropropane	<0.0050	0.0050	mg/kg							
1,1,2-Trichloro-1,2,2-trifluoroethane (R113)	<0.0050	0.0050	mg/kg							
1,3,5-Trimethylbenzene	<0.0050	0.0050	mg/kg							
1,2,4-Trimethylbenzene	<0.0050	0.0050	mg/kg							
Vinyl chloride	<0.0050	0.0050	mg/kg							
o-Xylene	<0.0020	0.0020	mg/kg							
m,p-Xylenes	<0.0020	0.0020	mg/kg							

Surrogate: 4-Bromofluorobenzene	0.104		mg/kg	0.10		104	70-140			
Surrogate: Dibromofluoromethane	0.101		mg/kg	0.10		101	70-140			
Surrogate: Toluene-d8	0.106		mg/kg	0.10		106	70-140			

LCS (B5L2128-BS1)

Prepared & Analyzed: 12/21/15

Acetone	0.0896	0.050	mg/kg	0.10		89.6	70-130		30	
tert-Amyl Methyl Ether (TAME)	0.0387	0.0050	mg/kg	0.040		96.6	70-130		30	
Benzene	0.0414	0.010	mg/kg	0.040		104	70-130		30	
Bromobenzene	0.0412	0.0050	mg/kg	0.040		103	70-130		30	
Bromochloromethane	0.0384	0.0050	mg/kg	0.040		96.0	70-130		30	
Bromodichloromethane	0.0417	0.0050	mg/kg	0.040		104	70-130		30	
Bromoform	0.0355	0.0050	mg/kg	0.040		88.6	70-130		30	
Bromomethane	0.0401	0.0050	mg/kg	0.040		100	70-130		30	
2-Butanone (MEK)	0.0904	0.050	mg/kg	0.10		90.4	70-130		30	
tert-Butyl alcohol (TBA)	0.170	0.020	mg/kg	0.20		84.9	70-130		30	
sec-Butylbenzene	0.0418	0.0050	mg/kg	0.040		104	70-130		30	
tert-Butylbenzene	0.0412	0.0050	mg/kg	0.040		103	70-130		30	
n-Butylbenzene	0.0445	0.0050	mg/kg	0.040		111	70-130		30	
Carbon Disulfide	0.0664	0.0050	mg/kg	0.10		66.4	70-130		30	***
Carbon Tetrachloride	0.0421	0.0050	mg/kg	0.040		105	70-130		30	
Chlorobenzene	0.0374	0.0050	mg/kg	0.040		93.4	70-130		30	
Chloroethane	0.0443	0.0050	mg/kg	0.040		111	70-130		30	

Viorel Vasile
Operations Manager



LABORATORY ANALYSIS RESULTS

Client: The Source Group, Inc. (SH)
Project No: 04-NDLA-007
Project Name: DFSP Norwalk Soil Remediation

AA Project No: A5331587
Date Received: 12/16/15
Date Reported: 01/11/16

Analyte	Reporting Result	Limit	Units	Spike Level	Source Result	%REC %REC	Limits	RPD	RPD Limit	Notes
---------	------------------	-------	-------	-------------	---------------	-----------	--------	-----	-----------	-------

VOCs, OXY & TPHG by GC/MS EPA 5035 - Quality Control

Batch B5L2128 - EPA 5035

LCS (B5L2128-BS1) Continued

Prepared & Analyzed: 12/21/15

Chloroform	0.0424	0.0050	mg/kg	0.040		106	70-130		30	
Chloromethane	0.0375	0.0050	mg/kg	0.040		93.8	70-130		30	
2-Chlorotoluene	0.0428	0.0050	mg/kg	0.040		107	70-130		30	
4-Chlorotoluene	0.0437	0.0050	mg/kg	0.040		109	70-130		30	
1,2-Dibromo-3-chloropropane	0.0345	0.010	mg/kg	0.040		86.4	70-130		30	
Dibromochloromethane	0.0346	0.0050	mg/kg	0.040		86.6	70-130		30	
1,2-Dibromoethane (EDB)	0.0366	0.0050	mg/kg	0.040		91.6	70-130		30	
Dibromomethane	0.0388	0.0050	mg/kg	0.040		97.0	70-130		30	
1,4-Dichlorobenzene	0.0406	0.0050	mg/kg	0.040		101	70-130		30	
1,3-Dichlorobenzene	0.0404	0.0050	mg/kg	0.040		101	70-130		30	
1,2-Dichlorobenzene	0.0400	0.0050	mg/kg	0.040		100	70-130		30	
Dichlorodifluoromethane (R12)	0.0260	0.0050	mg/kg	0.040		65.0	70-130		30	***
1,1-Dichloroethane	0.0440	0.0050	mg/kg	0.040		110	70-130		30	
1,2-Dichloroethane (EDC)	0.0402	0.0050	mg/kg	0.040		101	70-130		30	
trans-1,2-Dichloroethylene	0.0425	0.0050	mg/kg	0.040		106	70-130		30	
cis-1,2-Dichloroethylene	0.0398	0.0050	mg/kg	0.040		99.4	70-130		30	
1,1-Dichloroethylene	0.0383	0.0050	mg/kg	0.040		95.7	70-130		30	
2,2-Dichloropropane	0.0449	0.0050	mg/kg	0.040		112	70-130		30	
1,3-Dichloropropane	0.0376	0.0050	mg/kg	0.040		94.0	70-130		30	
1,2-Dichloropropane	0.0440	0.0050	mg/kg	0.040		110	70-130		30	
trans-1,3-Dichloropropylene	0.0355	0.0050	mg/kg	0.040		88.8	70-130		30	
1,1-Dichloropropylene	0.0466	0.0050	mg/kg	0.040		116	70-130		30	
cis-1,3-Dichloropropylene	0.0387	0.0050	mg/kg	0.040		96.7	70-130		30	
Diisopropyl ether (DIPE)	0.0436	0.0050	mg/kg	0.040		109	70-130		30	
Ethylbenzene	0.0399	0.0020	mg/kg	0.040		99.8	70-130		30	
Ethyl-tert-Butyl Ether (ETBE)	0.0425	0.0050	mg/kg	0.040		106	70-130		30	
Gasoline Range Organics (GRO)	1.17	0.50	mg/kg	1.0		117	70-130		30	
Hexachlorobutadiene	0.0437	0.010	mg/kg	0.040		109	70-130		30	
2-Hexanone (MBK)	0.0922	0.050	mg/kg	0.10		92.2	70-130		30	
Isopropylbenzene	0.0439	0.0050	mg/kg	0.040		110	70-130		30	
4-Isopropyltoluene	0.0424	0.0050	mg/kg	0.040		106	70-130		30	

Viorel Vasile
Operations Manager



LABORATORY ANALYSIS RESULTS

Client: The Source Group, Inc. (SH)
Project No: 04-NDLA-007
Project Name: DFSP Norwalk Soil Remediation

AA Project No: A5331587
Date Received: 12/16/15
Date Reported: 01/11/16

Analyte	Reporting Result	Limit	Units	Spike Level	Source Result	%REC	%REC Limits	RPD	RPD Limit	Notes
---------	------------------	-------	-------	-------------	---------------	------	-------------	-----	-----------	-------

VOCs, OXY & TPHG by GC/MS EPA 5035 - Quality Control

Batch B5L2128 - EPA 5035

LCS (B5L2128-BS1) Continued

Prepared & Analyzed: 12/21/15

Methyl-tert-Butyl Ether (MTBE)	0.0807	0.0050	mg/kg	0.080		101	70-130		30	
Methylene Chloride	0.0450	0.050	mg/kg	0.040		113	70-130		30	
4-Methyl-2-pentanone (MIBK)	0.0917	0.050	mg/kg	0.10		91.7	70-130		30	
Naphthalene	0.0401	0.010	mg/kg	0.040		100	70-130		30	
n-Propylbenzene	0.0442	0.0050	mg/kg	0.040		111	70-130		30	
Styrene	0.0382	0.0050	mg/kg	0.040		95.5	70-130		30	
1,1,1,2-Tetrachloroethane	0.0375	0.0050	mg/kg	0.040		93.8	70-130		30	
1,1,2,2-Tetrachloroethane	0.0351	0.0050	mg/kg	0.040		87.6	70-135		30	
Tetrachloroethylene (PCE)	0.0404	0.0050	mg/kg	0.040		101	70-130		30	
Toluene	0.0404	0.0020	mg/kg	0.040		101	70-130		30	
1,2,4-Trichlorobenzene	0.0434	0.0050	mg/kg	0.040		108	70-130		30	
1,2,3-Trichlorobenzene	0.0425	0.0050	mg/kg	0.040		106	70-130		30	
1,1,2-Trichloroethane	0.0359	0.0050	mg/kg	0.040		89.8	70-130		30	
1,1,1-Trichloroethane	0.0419	0.0050	mg/kg	0.040		105	70-130		30	
Trichloroethylene (TCE)	0.0423	0.0050	mg/kg	0.040		106	70-130		30	
Trichlorofluoromethane (R11)	0.0366	0.0050	mg/kg	0.040		91.6	70-130		30	
1,2,3-Trichloropropane	0.0341	0.0050	mg/kg	0.040		85.2	70-130		30	
1,1,2-Trichloro-1,2,2-trifluoroethane (R113)	0.0771	0.0050	mg/kg	0.080		96.4	70-130		30	
1,3,5-Trimethylbenzene	0.0438	0.0050	mg/kg	0.040		110	70-130		30	
1,2,4-Trimethylbenzene	0.0429	0.0050	mg/kg	0.040		107	70-130		30	
Vinyl chloride	0.0408	0.0050	mg/kg	0.040		102	70-130		30	
o-Xylene	0.0382	0.0020	mg/kg	0.040		95.6	70-130		30	
m,p-Xylenes	0.0789	0.0020	mg/kg	0.080		98.6	70-130		30	

Surrogate: 4-Bromofluorobenzene	0.106		mg/kg	0.10		106	70-140			
Surrogate: Dibromofluoromethane	0.0965		mg/kg	0.10		96.5	70-140			
Surrogate: Toluene-d8	0.0967		mg/kg	0.10		96.7	70-140			

LCS Dup (B5L2128-BSD1)

Prepared: 12/21/15 Analyzed: 12/22/15

Acetone	0.0941	0.050	mg/kg	0.10		94.1	70-130	4.92	30	
tert-Amyl Methyl Ether (TAME)	0.0349	0.0050	mg/kg	0.040		87.2	70-130	10.3	30	
Benzene	0.0417	0.010	mg/kg	0.040		104	70-130	0.578	30	

Viorel Vasile
Operations Manager

**LABORATORY ANALYSIS RESULTS**

Client: The Source Group, Inc. (SH)
Project No: 04-NDLA-007
Project Name: DFSP Norwalk Soil Remediation

AA Project No: A5331587
Date Received: 12/16/15
Date Reported: 01/11/16

Analyte	Reporting Result	Limit	Units	Spike Level	Source Result	%REC %REC	Limits	RPD	RPD Limit	Notes
---------	------------------	-------	-------	-------------	---------------	-----------	--------	-----	-----------	-------

VOCs, OXY & TPHG by GC/MS EPA 5035 - Quality Control

Batch B5L2128 - EPA 5035

LCS Dup (B5L2128-BSD1) Continued

Prepared: 12/21/15 Analyzed: 12/22/15

Bromobenzene	0.0410	0.0050	mg/kg	0.040		102	70-130	0.584	30	
Bromochloromethane	0.0414	0.0050	mg/kg	0.040		103	70-130	7.42	30	
Bromodichloromethane	0.0427	0.0050	mg/kg	0.040		107	70-130	2.47	30	
Bromoform	0.0370	0.0050	mg/kg	0.040		92.5	70-130	4.25	30	
Bromomethane	0.0462	0.0050	mg/kg	0.040		116	70-130	14.2	30	
2-Butanone (MEK)	0.0923	0.050	mg/kg	0.10		92.3	70-130	2.06	30	
tert-Butyl alcohol (TBA)	0.191	0.020	mg/kg	0.20		95.6	70-130	11.8	30	
sec-Butylbenzene	0.0378	0.0050	mg/kg	0.040		94.5	70-130	10.0	30	
tert-Butylbenzene	0.0378	0.0050	mg/kg	0.040		94.5	70-130	8.56	30	
n-Butylbenzene	0.0396	0.0050	mg/kg	0.040		99.0	70-130	11.6	30	
Carbon Disulfide	0.0650	0.0050	mg/kg	0.10		65.0	70-130	2.07	30	***
Carbon Tetrachloride	0.0380	0.0050	mg/kg	0.040		95.0	70-130	10.4	30	
Chlorobenzene	0.0354	0.0050	mg/kg	0.040		88.5	70-130	5.39	30	
Chloroethane	0.0486	0.0050	mg/kg	0.040		122	70-130	9.17	30	
Chloroform	0.0429	0.0050	mg/kg	0.040		107	70-130	1.17	30	
Chloromethane	0.0361	0.0050	mg/kg	0.040		90.4	70-130	3.80	30	
2-Chlorotoluene	0.0413	0.0050	mg/kg	0.040		103	70-130	3.62	30	
4-Chlorotoluene	0.0418	0.0050	mg/kg	0.040		104	70-130	4.58	30	
1,2-Dibromo-3-chloropropane	0.0381	0.010	mg/kg	0.040		95.2	70-130	9.80	30	
Dibromochloromethane	0.0343	0.0050	mg/kg	0.040		85.9	70-130	0.812	30	
1,2-Dibromoethane (EDB)	0.0366	0.0050	mg/kg	0.040		91.4	70-130	0.109	30	
Dibromomethane	0.0416	0.0050	mg/kg	0.040		104	70-130	6.87	30	
1,4-Dichlorobenzene	0.0386	0.0050	mg/kg	0.040		96.5	70-130	4.95	30	
1,3-Dichlorobenzene	0.0387	0.0050	mg/kg	0.040		96.8	70-130	4.35	30	
1,2-Dichlorobenzene	0.0390	0.0050	mg/kg	0.040		97.6	70-130	2.38	30	
Dichlorodifluoromethane (R12)	0.0255	0.0050	mg/kg	0.040		63.6	70-130	2.18	30	***
1,1-Dichloroethane	0.0444	0.0050	mg/kg	0.040		111	70-130	0.950	30	
1,2-Dichloroethane (EDC)	0.0418	0.0050	mg/kg	0.040		104	70-130	3.76	30	
trans-1,2-Dichloroethylene	0.0413	0.0050	mg/kg	0.040		103	70-130	2.87	30	
cis-1,2-Dichloroethylene	0.0404	0.0050	mg/kg	0.040		101	70-130	1.50	30	
1,1-Dichloroethylene	0.0368	0.0050	mg/kg	0.040		92.1	70-130	3.78	30	

Viorel Vasile
Operations Manager

**LABORATORY ANALYSIS RESULTS**

Client: The Source Group, Inc. (SH)
Project No: 04-NDLA-007
Project Name: DFSP Norwalk Soil Remediation

AA Project No: A5331587
Date Received: 12/16/15
Date Reported: 01/11/16

Analyte	Reporting Result	Limit	Units	Spike Level	Source Result	%REC %REC	Limits	RPD	RPD Limit	Notes
---------	------------------	-------	-------	-------------	---------------	-----------	--------	-----	-----------	-------

VOCs, OXY & TPHG by GC/MS EPA 5035 - Quality Control

Batch B5L2128 - EPA 5035

LCS Dup (B5L2128-BSD1) Continued

Prepared: 12/21/15 Analyzed: 12/22/15

2,2-Dichloropropane	0.0387	0.0050	mg/kg	0.040		96.7	70-130	14.8	30	
1,3-Dichloropropane	0.0376	0.0050	mg/kg	0.040		94.0	70-130	0.00	30	
1,2-Dichloropropane	0.0456	0.0050	mg/kg	0.040		114	70-130	3.62	30	
trans-1,3-Dichloropropylene	0.0328	0.0050	mg/kg	0.040		82.0	70-130	8.02	30	
1,1-Dichloropropylene	0.0433	0.0050	mg/kg	0.040		108	70-130	7.30	30	
cis-1,3-Dichloropropylene	0.0390	0.0050	mg/kg	0.040		97.4	70-130	0.721	30	
Diisopropyl ether (DIPE)	0.0460	0.0050	mg/kg	0.040		115	70-130	5.31	30	
Ethylbenzene	0.0371	0.0020	mg/kg	0.040		92.8	70-130	7.17	30	
Ethyl-tert-Butyl Ether (ETBE)	0.0393	0.0050	mg/kg	0.040		98.2	70-130	7.83	30	
Gasoline Range Organics (GRO)	1.01	0.50	mg/kg	1.0		101	70-130	15.0	30	
Hexachlorobutadiene	0.0391	0.010	mg/kg	0.040		97.8	70-130	11.1	30	
2-Hexanone (MBK)	0.0923	0.050	mg/kg	0.10		92.3	70-130	0.108	30	
Isopropylbenzene	0.0404	0.0050	mg/kg	0.040		101	70-130	8.45	30	
4-Isopropyltoluene	0.0385	0.0050	mg/kg	0.040		96.2	70-130	9.74	30	
Methyl-tert-Butyl Ether (MTBE)	0.0803	0.0050	mg/kg	0.080		100	70-130	0.447	30	
Methylene Chloride	0.0477	0.050	mg/kg	0.040		119	70-130	5.74	30	
4-Methyl-2-pentanone (MIBK)	0.104	0.050	mg/kg	0.10		104	70-130	13.0	30	
Naphthalene	0.0369	0.010	mg/kg	0.040		92.4	70-130	8.20	30	
n-Propylbenzene	0.0398	0.0050	mg/kg	0.040		99.4	70-130	10.7	30	
Styrene	0.0380	0.0050	mg/kg	0.040		95.0	70-130	0.578	30	
1,1,1,2-Tetrachloroethane	0.0365	0.0050	mg/kg	0.040		91.3	70-130	2.65	30	
1,1,2,2-Tetrachloroethane	0.0356	0.0050	mg/kg	0.040		89.0	70-135	1.53	30	
Tetrachloroethylene (PCE)	0.0353	0.0050	mg/kg	0.040		88.3	70-130	13.4	30	
Toluene	0.0365	0.0020	mg/kg	0.040		91.4	70-130	10.1	30	
1,2,4-Trichlorobenzene	0.0405	0.0050	mg/kg	0.040		101	70-130	6.82	30	
1,2,3-Trichlorobenzene	0.0402	0.0050	mg/kg	0.040		101	70-130	5.37	30	
1,1,2-Trichloroethane	0.0358	0.0050	mg/kg	0.040		89.6	70-130	0.223	30	
1,1,1-Trichloroethane	0.0399	0.0050	mg/kg	0.040		99.8	70-130	4.94	30	
Trichloroethylene (TCE)	0.0417	0.0050	mg/kg	0.040		104	70-130	1.52	30	
Trichlorofluoromethane (R11)	0.0355	0.0050	mg/kg	0.040		88.8	70-130	2.99	30	
1,2,3-Trichloropropane	0.0354	0.0050	mg/kg	0.040		88.5	70-130	3.74	30	

Viorel Vasile
Operations Manager

**LABORATORY ANALYSIS RESULTS**

Client: The Source Group, Inc. (SH)
Project No: 04-NDLA-007
Project Name: DFSP Norwalk Soil Remediation

AA Project No: A5331587
Date Received: 12/16/15
Date Reported: 01/11/16

Analyte	Reporting Result	Limit	Units	Spike Level	Source Result	%REC %REC Limits	RPD	RPD Limit	Notes
VOCs, OXY & TPHG by GC/MS EPA 5035 - Quality Control									
<i>Batch B5L2128 - EPA 5035</i>									
LCS Dup (B5L2128-BSD1) Continued					Prepared: 12/21/15 Analyzed: 12/22/15				
1,1,2-Trichloro-1,2,2-trifluoroethane (R113)	0.0704	0.0050	mg/kg	0.080		88.0 70-130	9.08	30	
1,3,5-Trimethylbenzene	0.0406	0.0050	mg/kg	0.040		102 70-130	7.53	30	
1,2,4-Trimethylbenzene	0.0401	0.0050	mg/kg	0.040		100 70-130	6.65	30	
Vinyl chloride	0.0392	0.0050	mg/kg	0.040		98.0 70-130	4.00	30	
o-Xylene	0.0371	0.0020	mg/kg	0.040		92.8 70-130	2.92	30	
m,p-Xylenes	0.0749	0.0020	mg/kg	0.080		93.6 70-130	5.25	30	
<i>Surrogate: 4-Bromofluorobenzene</i>	<i>0.107</i>		<i>mg/kg</i>	<i>0.10</i>		<i>107 70-140</i>			
<i>Surrogate: Dibromofluoromethane</i>	<i>0.104</i>		<i>mg/kg</i>	<i>0.10</i>		<i>104 70-140</i>			
<i>Surrogate: Toluene-d8</i>	<i>0.0940</i>		<i>mg/kg</i>	<i>0.10</i>		<i>94.0 70-140</i>			
Carbon Chain by GC/FID - Quality Control									
<i>Batch B5L1711 - EPA 3550B</i>									
Blank (B5L1711-BLK1)					Prepared & Analyzed: 12/17/15				
C13-C22	<10	10	mg/kg						
C23-C32	<10	10	mg/kg						
C33-C44	<10	10	mg/kg						
<i>Surrogate: o-Terphenyl</i>	<i>10.2</i>		<i>mg/kg</i>	<i>10</i>		<i>102 50-150</i>			
LCS (B5L1711-BS1)					Prepared & Analyzed: 12/17/15				
Diesel Range Organics as Diesel	193	10	mg/kg	200		96.6 70-130			
<i>Surrogate: o-Terphenyl</i>	<i>10.8</i>		<i>mg/kg</i>	<i>10</i>		<i>108 50-150</i>			
LCS Dup (B5L1711-BSD1)					Prepared & Analyzed: 12/17/15				
Diesel Range Organics as Diesel	192	10	mg/kg	200		95.9 70-130	0.718	40	
<i>Surrogate: o-Terphenyl</i>	<i>11.8</i>		<i>mg/kg</i>	<i>10</i>		<i>118 50-150</i>			
Matrix Spike (B5L1711-MS1)					Source: 5L16013-15 Prepared & Analyzed: 12/17/15				
Diesel Range Organics as Diesel	246	10	mg/kg	200	68.0	89.2 60-140			
<i>Surrogate: o-Terphenyl</i>	<i>12.2</i>		<i>mg/kg</i>	<i>10</i>		<i>122 50-150</i>			
Matrix Spike Dup (B5L1711-MSD1)					Source: 5L16013-15 Prepared & Analyzed: 12/17/15				
Diesel Range Organics as Diesel	234	10	mg/kg	200	68.0	82.8 60-140	5.38	40	

Viorel Vasile
 Operations Manager



LABORATORY ANALYSIS RESULTS

Client: The Source Group, Inc. (SH)
Project No: 04-NDLA-007
Project Name: DFSP Norwalk Soil Remediation

AA Project No: A5331587
Date Received: 12/16/15
Date Reported: 01/11/16

Analyte	Reporting Result	Limit	Units	Spike Level	Source Result	%REC	%REC Limits	RPD	RPD Limit	Notes
Carbon Chain by GC/FID - Quality Control										
<i>Batch B5L1711 - EPA 3550B</i>										
Matrix Spike Dup (B5L1711-MSD1) Source: 5L16013-15 Prepared & Analyzed: 12/17/15										
Continued										
<i>Surrogate: o-Terphenyl</i>	11.3		mg/kg	10	113		50-150			

Viorel Vasile
Operations Manager



LABORATORY ANALYSIS RESULTS

Client: The Source Group, Inc. (SH)
Project No: 04-NDLA-007
Project Name: DFSP Norwalk Soil Remediation

AA Project No: A5331587
Date Received: 12/16/15
Date Reported: 01/11/16

Special Notes

[1] = *** : Exceeds lower control limit

Gasoline Range Organics (GRO) concentration represents the C4-C12 carbon range.

Viorel Vasile
Operations Manager



AMERICAN ANALYTICS CHAIN-OF-CUSTODY RECORD

9765 ETON AVE., CHATSWORTH, CA 91311
Tel: 818-998-5547 FAX: 818-998-7258

A.A. COC No.: 124034
70044869 Page 1 of 1

Client: SGI Project Name / No.: 04-NDAA-007 Sampler's Name: Dyck Roberts

Project Manager: Neilish Parvathier Site Address: 15306 Norwalk Blvd Sampler's Signature: [Signature]

Phone: 562-597-1095 City: Norwalk P.O. No.: 04-NDAA-007

Fax: 562-597-1070 State & Zip: CA 90650 Quote No.:

TAT Turnaround Codes **

- ① = Same Day Rush
- ② = 24 Hour Rush
- ③ = 48 Hour Rush
- ④ = 72 Hour Rush
- ⑤ = 5 Day Rush
- X = 10 Working Days (Standard TAT)

ANALYSIS REQUESTED (Test Name)

Client I.D.	A.A. I.D.	Date	Time	Sample Matrix	No. of Cont.	Please enter the TAT Turnaround Codes ** below			Special Instructions
C00553	SL16014-01	12-15-15		SOIL	4	X	X		Clean Stockpile
C00554	2								C-ES-21-BERM
C00555	3								
C00556	4								
C00557	5								

Handwritten notes in the table:

- Top left: 10/29/15
- Top middle: 12/16/15
- Top right: 12/16/15

For Laboratory Use

REVIEWED

Date: 12/16/15 Time: 1030

TAT N Days Sign: [Signature]

A.A. Project No.: 45331587 / 5116014

Note: By relinquishing samples to American Analytix, client agrees to pay for the services requested on this chain of custody form and any additional client-requested analyses performed on this project. Payment for services is due within 30 days from the date of invoice. Sample(s) will be disposed of after 45 days following the submittal of the sample(s) to American Analytix.



9765 Eton Avenue
Chatsworth
California 91311
Tel: (818) 998-5547
Fax: (818) 998-7258

January 07, 2016

Neil Irish

The Source Group, Inc. (SH)
1962 Freeman Ave.
Signal Hill, CA 90755

**Re : DFSP Norwalk Soil Remediation / 04-NDLA-007
A5331585 / 5L16012**

Enclosed is an analytical report for the above-referenced project. The samples included in this report were received on 12/16/15 09:58 and analyzed in accordance with the attached chain-of-custody.

Unless otherwise noted, all analytical testing was accomplished in accordance with the guidelines established in our Quality Assurance Program Manual, applicable standard operating procedures, and other related documentation. The results in this analytical report are limited to the samples tested and any reproduction thereof must be made in its entirety.

If you have any questions regarding this report or require additional information please call me at American Analytics.

Sincerely,

Viorel Vasile
Operations Manager

**LABORATORY ANALYSIS RESULTS**

Client: The Source Group, Inc. (SH)
Project No: 04-NDLA-007
Project Name: DFSP Norwalk Soil Remediation

AA Project No: A5331585
Date Received: 12/16/15
Date Reported: 01/07/16

Sample ID	Laboratory ID	Matrix	TAT	Date Sampled	Date Received
<u>8260B/5035 +OXY+TPHG</u>					
C00508	5L16012-01	Soil	5	12/15/15 00:00	12/16/15 09:58
C00509	5L16012-02	Soil	5	12/15/15 00:00	12/16/15 09:58
C00510	5L16012-03	Soil	5	12/15/15 00:00	12/16/15 09:58
C00511	5L16012-04	Soil	5	12/15/15 00:00	12/16/15 09:58
C00512	5L16012-05	Soil	5	12/15/15 00:00	12/16/15 09:58
C00513	5L16012-06	Soil	5	12/15/15 00:00	12/16/15 09:58
C00514	5L16012-07	Soil	5	12/15/15 00:00	12/16/15 09:58
C00515	5L16012-08	Soil	5	12/15/15 00:00	12/16/15 09:58
C00516	5L16012-09	Soil	5	12/15/15 00:00	12/16/15 09:58
C00517	5L16012-10	Soil	5	12/15/15 00:00	12/16/15 09:58
C00518	5L16012-11	Soil	5	12/15/15 00:00	12/16/15 09:58
C00519	5L16012-12	Soil	5	12/15/15 00:00	12/16/15 09:58
C00520	5L16012-13	Soil	5	12/15/15 00:00	12/16/15 09:58
C00521	5L16012-14	Soil	5	12/15/15 00:00	12/16/15 09:58
C00522	5L16012-15	Soil	5	12/15/15 00:00	12/16/15 09:58
C00523	5L16012-16	Soil	5	12/15/15 00:00	12/16/15 09:58
C00524	5L16012-17	Soil	5	12/15/15 00:00	12/16/15 09:58
C00525	5L16012-18	Soil	5	12/15/15 00:00	12/16/15 09:58
C00526	5L16012-19	Soil	5	12/15/15 00:00	12/16/15 09:58

Viorel Vasile
Operations Manager

**LABORATORY ANALYSIS RESULTS**

Client: The Source Group, Inc. (SH)
Project No: 04-NDLA-007
Project Name: DFSP Norwalk Soil Remediation

AA Project No: A5331585
Date Received: 12/16/15
Date Reported: 01/07/16

Sample ID	Laboratory ID	Matrix	TAT	Date Sampled	Date Received
C00527	5L16012-20	Soil	5	12/15/15 00:00	12/16/15 09:58
C00528	5L16012-21	Soil	5	12/15/15 00:00	12/16/15 09:58
C00529	5L16012-22	Soil	5	12/15/15 00:00	12/16/15 09:58
C00530	5L16012-23	Soil	5	12/15/15 00:00	12/16/15 09:58
C00531	5L16012-24	Soil	5	12/15/15 00:00	12/16/15 09:58
C00532	5L16012-25	Soil	5	12/15/15 00:00	12/16/15 09:58
C00533	5L16012-26	Soil	5	12/15/15 00:00	12/16/15 09:58
C00534	5L16012-27	Soil	5	12/15/15 00:00	12/16/15 09:58
C00535	5L16012-28	Soil	5	12/15/15 00:00	12/16/15 09:58
C00536	5L16012-29	Soil	5	12/15/15 00:00	12/16/15 09:58
C00537	5L16012-30	Soil	5	12/15/15 00:00	12/16/15 09:58

Carbon Chain Custom

C00508	5L16012-01	Soil	5	12/15/15 00:00	12/16/15 09:58
C00509	5L16012-02	Soil	5	12/15/15 00:00	12/16/15 09:58
C00510	5L16012-03	Soil	5	12/15/15 00:00	12/16/15 09:58
C00511	5L16012-04	Soil	5	12/15/15 00:00	12/16/15 09:58
C00512	5L16012-05	Soil	5	12/15/15 00:00	12/16/15 09:58
C00513	5L16012-06	Soil	5	12/15/15 00:00	12/16/15 09:58
C00514	5L16012-07	Soil	5	12/15/15 00:00	12/16/15 09:58
C00515	5L16012-08	Soil	5	12/15/15 00:00	12/16/15 09:58

Viorel Vasile
Operations Manager

**LABORATORY ANALYSIS RESULTS**

Client: The Source Group, Inc. (SH)
Project No: 04-NDLA-007
Project Name: DFSP Norwalk Soil Remediation

AA Project No: A5331585
Date Received: 12/16/15
Date Reported: 01/07/16

Sample ID	Laboratory ID	Matrix	TAT	Date Sampled	Date Received
C00516	5L16012-09	Soil	5	12/15/15 00:00	12/16/15 09:58
C00517	5L16012-10	Soil	5	12/15/15 00:00	12/16/15 09:58
C00518	5L16012-11	Soil	5	12/15/15 00:00	12/16/15 09:58
C00519	5L16012-12	Soil	5	12/15/15 00:00	12/16/15 09:58
C00520	5L16012-13	Soil	5	12/15/15 00:00	12/16/15 09:58
C00521	5L16012-14	Soil	5	12/15/15 00:00	12/16/15 09:58
C00522	5L16012-15	Soil	5	12/15/15 00:00	12/16/15 09:58
C00523	5L16012-16	Soil	5	12/15/15 00:00	12/16/15 09:58
C00524	5L16012-17	Soil	5	12/15/15 00:00	12/16/15 09:58
C00525	5L16012-18	Soil	5	12/15/15 00:00	12/16/15 09:58
C00526	5L16012-19	Soil	5	12/15/15 00:00	12/16/15 09:58
C00527	5L16012-20	Soil	5	12/15/15 00:00	12/16/15 09:58
C00528	5L16012-21	Soil	5	12/15/15 00:00	12/16/15 09:58
C00529	5L16012-22	Soil	5	12/15/15 00:00	12/16/15 09:58
C00530	5L16012-23	Soil	5	12/15/15 00:00	12/16/15 09:58
C00531	5L16012-24	Soil	5	12/15/15 00:00	12/16/15 09:58
C00532	5L16012-25	Soil	5	12/15/15 00:00	12/16/15 09:58
C00533	5L16012-26	Soil	5	12/15/15 00:00	12/16/15 09:58
C00534	5L16012-27	Soil	5	12/15/15 00:00	12/16/15 09:58
C00535	5L16012-28	Soil	5	12/15/15 00:00	12/16/15 09:58

Viorel Vasile
Operations Manager



LABORATORY ANALYSIS RESULTS

Client: The Source Group, Inc. (SH)
Project No: 04-NDLA-007
Project Name: DFSP Norwalk Soil Remediation

AA Project No: A5331585
Date Received: 12/16/15
Date Reported: 01/07/16

Sample ID	Laboratory ID	Matrix	TAT	Date Sampled	Date Received
C00536	5L16012-29	Soil	5	12/15/15 00:00	12/16/15 09:58
C00537	5L16012-30	Soil	5	12/15/15 00:00	12/16/15 09:58

Viorel Vasile
Operations Manager



LABORATORY ANALYSIS RESULTS

Client: The Source Group, Inc. (SH)
Project No: 04-NDLA-007
Project Name: DFSP Norwalk Soil Remediation
Method: VOCs, OXY & TPHG by GC/MS EPA 5035

AA Project No: A5331585
Date Received: 12/16/15
Date Reported: 01/07/16
Units: mg/kg

Date Sampled:	12/15/15	12/15/15	12/15/15	12/15/15	
Date Prepared:	12/18/15	12/18/15	12/18/15	12/18/15	
Date Analyzed:	12/18/15	12/18/15	12/18/15	12/18/15	
AA ID No:	5L16012-01	5L16012-02	5L16012-03	5L16012-04	
Client ID No:	C00508	C00509	C00510	C00511	
Matrix:	Soil	Soil	Soil	Soil	
Dilution Factor:	1	1	1	1	MRL

8260B/5035 +OXY+TPHG (EPA 8260B/5035)

Acetone	<0.050	<0.050	<0.050	<0.050	0.050
tert-Amyl Methyl Ether (TAME)	<0.0050	<0.0050	<0.0050	<0.0050	0.0050
Benzene	<0.010	<0.010	<0.010	<0.010	0.010
Bromobenzene	<0.0050	<0.0050	<0.0050	<0.0050	0.0050
Bromochloromethane	<0.0050	<0.0050	<0.0050	<0.0050	0.0050
Bromodichloromethane	<0.0050	<0.0050	<0.0050	<0.0050	0.0050
Bromoform	<0.0050	<0.0050	<0.0050	<0.0050	0.0050
Bromomethane	<0.0050	<0.0050	<0.0050	<0.0050	0.0050
2-Butanone (MEK)	<0.050	<0.050	<0.050	<0.050	0.050
tert-Butyl alcohol (TBA)	<0.020	<0.020	<0.020	<0.020	0.020
sec-Butylbenzene	<0.0050	<0.0050	<0.0050	<0.0050	0.0050
tert-Butylbenzene	<0.0050	<0.0050	<0.0050	<0.0050	0.0050
n-Butylbenzene	<0.0050	<0.0050	<0.0050	<0.0050	0.0050
Carbon Disulfide	<0.0050	<0.0050	<0.0050	<0.0050	0.0050
Carbon Tetrachloride	<0.0050	<0.0050	<0.0050	<0.0050	0.0050
Chlorobenzene	<0.0050	<0.0050	<0.0050	<0.0050	0.0050
Chloroethane	<0.0050	<0.0050	<0.0050	<0.0050	0.0050
Chloroform	<0.0050	<0.0050	<0.0050	<0.0050	0.0050
Chloromethane	<0.0050	<0.0050	<0.0050	<0.0050	0.0050
2-Chlorotoluene	<0.0050	<0.0050	<0.0050	<0.0050	0.0050
4-Chlorotoluene	<0.0050	<0.0050	<0.0050	<0.0050	0.0050
1,2-Dibromo-3-chloropropane	<0.010	<0.010	<0.010	<0.010	0.010
Dibromochloromethane	<0.0050	<0.0050	<0.0050	<0.0050	0.0050
1,2-Dibromoethane (EDB)	<0.0050	<0.0050	<0.0050	<0.0050	0.0050
Dibromomethane	<0.0050	<0.0050	<0.0050	<0.0050	0.0050
1,4-Dichlorobenzene	<0.0050	<0.0050	<0.0050	<0.0050	0.0050
1,3-Dichlorobenzene	<0.0050	<0.0050	<0.0050	<0.0050	0.0050

Viorel Vasile
Operations Manager



LABORATORY ANALYSIS RESULTS

Client: The Source Group, Inc. (SH)
Project No: 04-NDLA-007
Project Name: DFSP Norwalk Soil Remediation
Method: VOCs, OXY & TPHG by GC/MS EPA 5035

AA Project No: A5331585
Date Received: 12/16/15
Date Reported: 01/07/16
Units: mg/kg

Date Sampled:	12/15/15	12/15/15	12/15/15	12/15/15	
Date Prepared:	12/18/15	12/18/15	12/18/15	12/18/15	
Date Analyzed:	12/18/15	12/18/15	12/18/15	12/18/15	
AA ID No:	5L16012-01	5L16012-02	5L16012-03	5L16012-04	
Client ID No:	C00508	C00509	C00510	C00511	
Matrix:	Soil	Soil	Soil	Soil	
Dilution Factor:	1	1	1	1	MRL

8260B/5035 +OXY+TPHG (EPA 8260B/5035) (continued)

1,2-Dichlorobenzene	<0.0050	<0.0050	<0.0050	<0.0050	0.0050
Dichlorodifluoromethane (R12)	<0.0050	<0.0050	<0.0050	<0.0050	0.0050
1,1-Dichloroethane	<0.0050	<0.0050	<0.0050	<0.0050	0.0050
1,2-Dichloroethane (EDC)	<0.0050	<0.0050	<0.0050	<0.0050	0.0050
trans-1,2-Dichloroethylene	<0.0050	<0.0050	<0.0050	<0.0050	0.0050
cis-1,2-Dichloroethylene	<0.0050	<0.0050	<0.0050	<0.0050	0.0050
1,1-Dichloroethylene	<0.0050	<0.0050	<0.0050	<0.0050	0.0050
2,2-Dichloropropane	<0.0050	<0.0050	<0.0050	<0.0050	0.0050
1,3-Dichloropropane	<0.0050	<0.0050	<0.0050	<0.0050	0.0050
1,2-Dichloropropane	<0.0050	<0.0050	<0.0050	<0.0050	0.0050
trans-1,3-Dichloropropylene	<0.0050	<0.0050	<0.0050	<0.0050	0.0050
1,1-Dichloropropylene	<0.0050	<0.0050	<0.0050	<0.0050	0.0050
cis-1,3-Dichloropropylene	<0.0050	<0.0050	<0.0050	<0.0050	0.0050
Diisopropyl ether (DIPE)	<0.0050	<0.0050	<0.0050	<0.0050	0.0050
Ethylbenzene	<0.0020	<0.0020	<0.0020	<0.0020	0.0020
Ethyl-tert-Butyl Ether (ETBE)	<0.0050	<0.0050	<0.0050	<0.0050	0.0050
Gasoline Range Organics (GRO)	<0.50	<0.50	<0.50	<0.50	0.50
Hexachlorobutadiene	<0.010	<0.010	<0.010	<0.010	0.010
2-Hexanone (MBK)	<0.050	<0.050	<0.050	<0.050	0.050
Isopropylbenzene	<0.0050	<0.0050	<0.0050	<0.0050	0.0050
4-Isopropyltoluene	<0.0050	<0.0050	<0.0050	<0.0050	0.0050
Methyl-tert-Butyl Ether (MTBE)	<0.0050	<0.0050	<0.0050	<0.0050	0.0050
Methylene Chloride	<0.050	<0.050	<0.050	<0.050	0.050
4-Methyl-2-pentanone (MIBK)	<0.050	<0.050	<0.050	<0.050	0.050
Naphthalene	<0.010	<0.010	<0.010	<0.010	0.010
n-Propylbenzene	<0.0050	<0.0050	<0.0050	<0.0050	0.0050

Viorel Vasile
Operations Manager



LABORATORY ANALYSIS RESULTS

Client: The Source Group, Inc. (SH)
Project No: 04-NDLA-007
Project Name: DFSP Norwalk Soil Remediation
Method: VOCs, OXY & TPHG by GC/MS EPA 5035

AA Project No: A5331585
Date Received: 12/16/15
Date Reported: 01/07/16
Units: mg/kg

Date Sampled:	12/15/15	12/15/15	12/15/15	12/15/15	
Date Prepared:	12/18/15	12/18/15	12/18/15	12/18/15	
Date Analyzed:	12/18/15	12/18/15	12/18/15	12/18/15	
AA ID No:	5L16012-01	5L16012-02	5L16012-03	5L16012-04	
Client ID No:	C00508	C00509	C00510	C00511	
Matrix:	Soil	Soil	Soil	Soil	
Dilution Factor:	1	1	1	1	MRL

8260B/5035 +OXY+TPHG (EPA 8260B/5035) (continued)

Styrene	<0.0050	<0.0050	<0.0050	<0.0050	0.0050
1,1,1,2-Tetrachloroethane	<0.0050	<0.0050	<0.0050	<0.0050	0.0050
1,1,2,2-Tetrachloroethane	<0.0050	<0.0050	<0.0050	<0.0050	0.0050
Tetrachloroethylene (PCE)	<0.0050	<0.0050	<0.0050	<0.0050	0.0050
Toluene	<0.0020	<0.0020	<0.0020	<0.0020	0.0020
1,2,4-Trichlorobenzene	<0.0050	<0.0050	<0.0050	<0.0050	0.0050
1,2,3-Trichlorobenzene	<0.0050	<0.0050	<0.0050	<0.0050	0.0050
1,1,2-Trichloroethane	<0.0050	<0.0050	<0.0050	<0.0050	0.0050
1,1,1-Trichloroethane	<0.0050	<0.0050	<0.0050	<0.0050	0.0050
Trichloroethylene (TCE)	<0.0050	<0.0050	<0.0050	<0.0050	0.0050
Trichlorofluoromethane (R11)	<0.0050	<0.0050	<0.0050	<0.0050	0.0050
1,2,3-Trichloropropane	<0.0050	<0.0050	<0.0050	<0.0050	0.0050
1,1,2-Trichloro-1,2,2-trifluoroethane (R113)	<0.0050	<0.0050	<0.0050	<0.0050	0.0050
1,3,5-Trimethylbenzene	<0.0050	<0.0050	<0.0050	<0.0050	0.0050
1,2,4-Trimethylbenzene	<0.0050	<0.0050	<0.0050	<0.0050	0.0050
Vinyl chloride	<0.0050	<0.0050	<0.0050	<0.0050	0.0050
o-Xylene	<0.0020	<0.0020	<0.0020	<0.0020	0.0020
m,p-Xylenes	<0.0020	<0.0020	<0.0020	<0.0020	0.0020

Surrogates

					%REC Limits
4-Bromofluorobenzene	131%	135%	137%	130%	70-140
Dibromofluoromethane	116%	116%	135%	116%	70-140
Toluene-d8	82%	107%	108%	106%	70-140

Viorel Vasile
Operations Manager



LABORATORY ANALYSIS RESULTS

Client: The Source Group, Inc. (SH)
Project No: 04-NDLA-007
Project Name: DFSP Norwalk Soil Remediation
Method: VOCs, OXY & TPHG by GC/MS EPA 5035

AA Project No: A5331585
Date Received: 12/16/15
Date Reported: 01/07/16
Units: mg/kg

Date Sampled:	12/15/15	12/15/15	12/15/15	12/15/15	
Date Prepared:	12/18/15	12/18/15	12/18/15	12/18/15	
Date Analyzed:	12/18/15	12/18/15	12/18/15	12/18/15	
AA ID No:	5L16012-05	5L16012-06	5L16012-07	5L16012-08	
Client ID No:	C00512	C00513	C00514	C00515	
Matrix:	Soil	Soil	Soil	Soil	
Dilution Factor:	1	1	1	1	MRL

8260B/5035 +OXY+TPHG (EPA 8260B/5035)

Acetone	<0.050	<0.050	<0.050	<0.050	0.050
tert-Amyl Methyl Ether (TAME)	<0.0050	<0.0050	<0.0050	<0.0050	0.0050
Benzene	<0.010	<0.010	<0.010	<0.010	0.010
Bromobenzene	<0.0050	<0.0050	<0.0050	<0.0050	0.0050
Bromochloromethane	<0.0050	<0.0050	<0.0050	<0.0050	0.0050
Bromodichloromethane	<0.0050	<0.0050	<0.0050	<0.0050	0.0050
Bromoform	<0.0050	<0.0050	<0.0050	<0.0050	0.0050
Bromomethane	<0.0050	<0.0050	<0.0050	<0.0050	0.0050
2-Butanone (MEK)	<0.050	<0.050	<0.050	<0.050	0.050
tert-Butyl alcohol (TBA)	<0.020	<0.020	<0.020	<0.020	0.020
sec-Butylbenzene	<0.0050	<0.0050	<0.0050	<0.0050	0.0050
tert-Butylbenzene	<0.0050	<0.0050	<0.0050	<0.0050	0.0050
n-Butylbenzene	<0.0050	<0.0050	<0.0050	<0.0050	0.0050
Carbon Disulfide	<0.0050	<0.0050	<0.0050	<0.0050	0.0050
Carbon Tetrachloride	<0.0050	<0.0050	<0.0050	<0.0050	0.0050
Chlorobenzene	<0.0050	<0.0050	<0.0050	<0.0050	0.0050
Chloroethane	<0.0050	<0.0050	<0.0050	<0.0050	0.0050
Chloroform	<0.0050	<0.0050	<0.0050	<0.0050	0.0050
Chloromethane	<0.0050	<0.0050	<0.0050	<0.0050	0.0050
2-Chlorotoluene	<0.0050	<0.0050	<0.0050	<0.0050	0.0050
4-Chlorotoluene	<0.0050	<0.0050	<0.0050	<0.0050	0.0050
1,2-Dibromo-3-chloropropane	<0.010	<0.010	<0.010	<0.010	0.010
Dibromochloromethane	<0.0050	<0.0050	<0.0050	<0.0050	0.0050
1,2-Dibromoethane (EDB)	<0.0050	<0.0050	<0.0050	<0.0050	0.0050
Dibromomethane	<0.0050	<0.0050	<0.0050	<0.0050	0.0050
1,4-Dichlorobenzene	<0.0050	<0.0050	<0.0050	<0.0050	0.0050
1,3-Dichlorobenzene	<0.0050	<0.0050	<0.0050	<0.0050	0.0050

Viorel Vasile
Operations Manager



LABORATORY ANALYSIS RESULTS

Client: The Source Group, Inc. (SH)
Project No: 04-NDLA-007
Project Name: DFSP Norwalk Soil Remediation
Method: VOCs, OXY & TPHG by GC/MS EPA 5035

AA Project No: A5331585
Date Received: 12/16/15
Date Reported: 01/07/16
Units: mg/kg

Date Sampled:	12/15/15	12/15/15	12/15/15	12/15/15	
Date Prepared:	12/18/15	12/18/15	12/18/15	12/18/15	
Date Analyzed:	12/18/15	12/18/15	12/18/15	12/18/15	
AA ID No:	5L16012-05	5L16012-06	5L16012-07	5L16012-08	
Client ID No:	C00512	C00513	C00514	C00515	
Matrix:	Soil	Soil	Soil	Soil	
Dilution Factor:	1	1	1	1	MRL

8260B/5035 +OXY+TPHG (EPA 8260B/5035) (continued)

1,2-Dichlorobenzene	<0.0050	<0.0050	<0.0050	<0.0050	0.0050
Dichlorodifluoromethane (R12)	<0.0050	<0.0050	<0.0050	<0.0050	0.0050
1,1-Dichloroethane	<0.0050	<0.0050	<0.0050	<0.0050	0.0050
1,2-Dichloroethane (EDC)	<0.0050	<0.0050	<0.0050	<0.0050	0.0050
trans-1,2-Dichloroethylene	<0.0050	<0.0050	<0.0050	<0.0050	0.0050
cis-1,2-Dichloroethylene	<0.0050	<0.0050	<0.0050	<0.0050	0.0050
1,1-Dichloroethylene	<0.0050	<0.0050	<0.0050	<0.0050	0.0050
2,2-Dichloropropane	<0.0050	<0.0050	<0.0050	<0.0050	0.0050
1,3-Dichloropropane	<0.0050	<0.0050	<0.0050	<0.0050	0.0050
1,2-Dichloropropane	<0.0050	<0.0050	<0.0050	<0.0050	0.0050
trans-1,3-Dichloropropylene	<0.0050	<0.0050	<0.0050	<0.0050	0.0050
1,1-Dichloropropylene	<0.0050	<0.0050	<0.0050	<0.0050	0.0050
cis-1,3-Dichloropropylene	<0.0050	<0.0050	<0.0050	<0.0050	0.0050
Diisopropyl ether (DIPE)	<0.0050	<0.0050	<0.0050	<0.0050	0.0050
Ethylbenzene	<0.0020	<0.0020	<0.0020	<0.0020	0.0020
Ethyl-tert-Butyl Ether (ETBE)	<0.0050	<0.0050	<0.0050	<0.0050	0.0050
Gasoline Range Organics (GRO)	<0.50	<0.50	<0.50	<0.50	0.50
Hexachlorobutadiene	<0.010	<0.010	<0.010	<0.010	0.010
2-Hexanone (MBK)	<0.050	<0.050	<0.050	<0.050	0.050
Isopropylbenzene	<0.0050	<0.0050	<0.0050	<0.0050	0.0050
4-Isopropyltoluene	<0.0050	<0.0050	<0.0050	<0.0050	0.0050
Methyl-tert-Butyl Ether (MTBE)	<0.0050	<0.0050	<0.0050	<0.0050	0.0050
Methylene Chloride	<0.050	<0.050	<0.050	<0.050	0.050
4-Methyl-2-pentanone (MIBK)	<0.050	<0.050	<0.050	<0.050	0.050
Naphthalene	<0.010	<0.010	<0.010	<0.010	0.010
n-Propylbenzene	<0.0050	<0.0050	<0.0050	<0.0050	0.0050

Viorel Vasile
Operations Manager



LABORATORY ANALYSIS RESULTS

Client: The Source Group, Inc. (SH)
Project No: 04-NDLA-007
Project Name: DFSP Norwalk Soil Remediation
Method: VOCs, OXY & TPHG by GC/MS EPA 5035

AA Project No: A5331585
Date Received: 12/16/15
Date Reported: 01/07/16
Units: mg/kg

Date Sampled:	12/15/15	12/15/15	12/15/15	12/15/15	
Date Prepared:	12/18/15	12/18/15	12/18/15	12/18/15	
Date Analyzed:	12/18/15	12/18/15	12/18/15	12/18/15	
AA ID No:	5L16012-05	5L16012-06	5L16012-07	5L16012-08	
Client ID No:	C00512	C00513	C00514	C00515	
Matrix:	Soil	Soil	Soil	Soil	
Dilution Factor:	1	1	1	1	MRL

8260B/5035 +OXY+TPHG (EPA 8260B/5035) (continued)

Styrene	<0.0050	<0.0050	<0.0050	<0.0050	0.0050
1,1,1,2-Tetrachloroethane	<0.0050	<0.0050	<0.0050	<0.0050	0.0050
1,1,2,2-Tetrachloroethane	<0.0050	<0.0050	<0.0050	<0.0050	0.0050
Tetrachloroethylene (PCE)	<0.0050	<0.0050	<0.0050	<0.0050	0.0050
Toluene	<0.0020	<0.0020	<0.0020	<0.0020	0.0020
1,2,4-Trichlorobenzene	<0.0050	<0.0050	<0.0050	<0.0050	0.0050
1,2,3-Trichlorobenzene	<0.0050	<0.0050	<0.0050	<0.0050	0.0050
1,1,2-Trichloroethane	<0.0050	<0.0050	<0.0050	<0.0050	0.0050
1,1,1-Trichloroethane	<0.0050	<0.0050	<0.0050	<0.0050	0.0050
Trichloroethylene (TCE)	<0.0050	<0.0050	<0.0050	<0.0050	0.0050
Trichlorofluoromethane (R11)	<0.0050	<0.0050	<0.0050	<0.0050	0.0050
1,2,3-Trichloropropane	<0.0050	<0.0050	<0.0050	<0.0050	0.0050
1,1,2-Trichloro-1,2,2-trifluoroethane (R113)	<0.0050	<0.0050	<0.0050	<0.0050	0.0050
1,3,5-Trimethylbenzene	<0.0050	<0.0050	<0.0050	<0.0050	0.0050
1,2,4-Trimethylbenzene	<0.0050	<0.0050	<0.0050	<0.0050	0.0050
Vinyl chloride	<0.0050	<0.0050	<0.0050	<0.0050	0.0050
o-Xylene	<0.0020	<0.0020	<0.0020	<0.0020	0.0020
m,p-Xylenes	<0.0020	<0.0020	<0.0020	<0.0020	0.0020

Surrogates

4-Bromofluorobenzene	141% [3]	142% [3]	134%	141% [3]	%REC Limits 70-140
Dibromofluoromethane	117%	122%	119%	111%	70-140
Toluene-d8	88%	109%	110%	114%	70-140

Viorel Vasile
Operations Manager



LABORATORY ANALYSIS RESULTS

Client: The Source Group, Inc. (SH)
Project No: 04-NDLA-007
Project Name: DFSP Norwalk Soil Remediation
Method: VOCs, OXY & TPHG by GC/MS EPA 5035

AA Project No: A5331585
Date Received: 12/16/15
Date Reported: 01/07/16
Units: mg/kg

Date Sampled:	12/15/15	12/15/15	12/15/15	12/15/15	
Date Prepared:	12/18/15	12/18/15	12/18/15	12/18/15	
Date Analyzed:	12/18/15	12/18/15	12/18/15	12/18/15	
AA ID No:	5L16012-09	5L16012-10	5L16012-11	5L16012-12	
Client ID No:	C00516	C00517	C00518	C00519	
Matrix:	Soil	Soil	Soil	Soil	
Dilution Factor:	1	1	1	1	MRL

8260B/5035 +OXY+TPHG (EPA 8260B/5035)

Acetone	<0.050	<0.050	<0.050	0.12	0.050
tert-Amyl Methyl Ether (TAME)	<0.0050	<0.0050	<0.0050	<0.0050	0.0050
Benzene	<0.010	<0.010	<0.010	<0.010	0.010
Bromobenzene	<0.0050	<0.0050	<0.0050	<0.0050	0.0050
Bromochloromethane	<0.0050	<0.0050	<0.0050	<0.0050	0.0050
Bromodichloromethane	<0.0050	<0.0050	<0.0050	<0.0050	0.0050
Bromoform	<0.0050	<0.0050	<0.0050	<0.0050	0.0050
Bromomethane	<0.0050	<0.0050	<0.0050	<0.0050	0.0050
2-Butanone (MEK)	<0.050	<0.050	<0.050	<0.050	0.050
tert-Butyl alcohol (TBA)	<0.020	<0.020	<0.020	<0.020	0.020
sec-Butylbenzene	<0.0050	<0.0050	<0.0050	<0.0050	0.0050
tert-Butylbenzene	<0.0050	<0.0050	<0.0050	<0.0050	0.0050
n-Butylbenzene	<0.0050	<0.0050	<0.0050	<0.0050	0.0050
Carbon Disulfide	<0.0050	<0.0050	<0.0050	<0.0050	0.0050
Carbon Tetrachloride	<0.0050	<0.0050	<0.0050	<0.0050	0.0050
Chlorobenzene	<0.0050	<0.0050	<0.0050	<0.0050	0.0050
Chloroethane	<0.0050	<0.0050	<0.0050	<0.0050	0.0050
Chloroform	<0.0050	<0.0050	<0.0050	<0.0050	0.0050
Chloromethane	<0.0050	<0.0050	<0.0050	<0.0050	0.0050
2-Chlorotoluene	<0.0050	<0.0050	<0.0050	<0.0050	0.0050
4-Chlorotoluene	<0.0050	<0.0050	<0.0050	<0.0050	0.0050
1,2-Dibromo-3-chloropropane	<0.010	<0.010	<0.010	<0.010	0.010
Dibromochloromethane	<0.0050	<0.0050	<0.0050	<0.0050	0.0050
1,2-Dibromoethane (EDB)	<0.0050	<0.0050	<0.0050	<0.0050	0.0050
Dibromomethane	<0.0050	<0.0050	<0.0050	<0.0050	0.0050
1,4-Dichlorobenzene	<0.0050	<0.0050	<0.0050	<0.0050	0.0050
1,3-Dichlorobenzene	<0.0050	<0.0050	<0.0050	<0.0050	0.0050

Viorel Vasile
Operations Manager



LABORATORY ANALYSIS RESULTS

Client: The Source Group, Inc. (SH)
Project No: 04-NDLA-007
Project Name: DFSP Norwalk Soil Remediation
Method: VOCs, OXY & TPHG by GC/MS EPA 5035

AA Project No: A5331585
Date Received: 12/16/15
Date Reported: 01/07/16
Units: mg/kg

Date Sampled:	12/15/15	12/15/15	12/15/15	12/15/15	
Date Prepared:	12/18/15	12/18/15	12/18/15	12/18/15	
Date Analyzed:	12/18/15	12/18/15	12/18/15	12/18/15	
AA ID No:	5L16012-09	5L16012-10	5L16012-11	5L16012-12	
Client ID No:	C00516	C00517	C00518	C00519	
Matrix:	Soil	Soil	Soil	Soil	
Dilution Factor:	1	1	1	1	MRL

8260B/5035 +OXY+TPHG (EPA 8260B/5035) (continued)

1,2-Dichlorobenzene	<0.0050	<0.0050	<0.0050	<0.0050	0.0050
Dichlorodifluoromethane (R12)	<0.0050	<0.0050	<0.0050	<0.0050	0.0050
1,1-Dichloroethane	<0.0050	<0.0050	<0.0050	<0.0050	0.0050
1,2-Dichloroethane (EDC)	<0.0050	<0.0050	<0.0050	<0.0050	0.0050
trans-1,2-Dichloroethylene	<0.0050	<0.0050	<0.0050	<0.0050	0.0050
cis-1,2-Dichloroethylene	<0.0050	<0.0050	<0.0050	<0.0050	0.0050
1,1-Dichloroethylene	<0.0050	<0.0050	<0.0050	<0.0050	0.0050
2,2-Dichloropropane	<0.0050	<0.0050	<0.0050	<0.0050	0.0050
1,3-Dichloropropane	<0.0050	<0.0050	<0.0050	<0.0050	0.0050
1,2-Dichloropropane	<0.0050	<0.0050	<0.0050	<0.0050	0.0050
trans-1,3-Dichloropropylene	<0.0050	<0.0050	<0.0050	<0.0050	0.0050
1,1-Dichloropropylene	<0.0050	<0.0050	<0.0050	<0.0050	0.0050
cis-1,3-Dichloropropylene	<0.0050	<0.0050	<0.0050	<0.0050	0.0050
Diisopropyl ether (DIPE)	<0.0050	<0.0050	<0.0050	<0.0050	0.0050
Ethylbenzene	<0.0020	<0.0020	<0.0020	<0.0020	0.0020
Ethyl-tert-Butyl Ether (ETBE)	<0.0050	<0.0050	<0.0050	<0.0050	0.0050
Gasoline Range Organics (GRO)	<0.50	<0.50	<0.50	<0.50	0.50
Hexachlorobutadiene	<0.010	<0.010	<0.010	<0.010	0.010
2-Hexanone (MBK)	<0.050	<0.050	<0.050	<0.050	0.050
Isopropylbenzene	<0.0050	<0.0050	<0.0050	<0.0050	0.0050
4-Isopropyltoluene	<0.0050	<0.0050	<0.0050	<0.0050	0.0050
Methyl-tert-Butyl Ether (MTBE)	<0.0050	<0.0050	<0.0050	<0.0050	0.0050
Methylene Chloride	<0.050	<0.050	<0.050	<0.050	0.050
4-Methyl-2-pentanone (MIBK)	<0.050	<0.050	<0.050	<0.050	0.050
Naphthalene	<0.010	<0.010	<0.010	<0.010	0.010
n-Propylbenzene	<0.0050	<0.0050	<0.0050	<0.0050	0.0050

Viorel Vasile
Operations Manager



LABORATORY ANALYSIS RESULTS

Client: The Source Group, Inc. (SH)
Project No: 04-NDLA-007
Project Name: DFSP Norwalk Soil Remediation
Method: VOCs, OXY & TPHG by GC/MS EPA 5035

AA Project No: A5331585
Date Received: 12/16/15
Date Reported: 01/07/16
Units: mg/kg

Date Sampled:	12/15/15	12/15/15	12/15/15	12/15/15	
Date Prepared:	12/18/15	12/18/15	12/18/15	12/18/15	
Date Analyzed:	12/18/15	12/18/15	12/18/15	12/18/15	
AA ID No:	5L16012-09	5L16012-10	5L16012-11	5L16012-12	
Client ID No:	C00516	C00517	C00518	C00519	
Matrix:	Soil	Soil	Soil	Soil	
Dilution Factor:	1	1	1	1	MRL

8260B/5035 +OXY+TPHG (EPA 8260B/5035) (continued)

Styrene	<0.0050	<0.0050	<0.0050	<0.0050	0.0050
1,1,1,2-Tetrachloroethane	<0.0050	<0.0050	<0.0050	<0.0050	0.0050
1,1,2,2-Tetrachloroethane	<0.0050	<0.0050	<0.0050	<0.0050	0.0050
Tetrachloroethylene (PCE)	<0.0050	<0.0050	<0.0050	<0.0050	0.0050
Toluene	<0.0020	<0.0020	<0.0020	<0.0020	0.0020
1,2,4-Trichlorobenzene	<0.0050	<0.0050	<0.0050	<0.0050	0.0050
1,2,3-Trichlorobenzene	<0.0050	<0.0050	<0.0050	<0.0050	0.0050
1,1,2-Trichloroethane	<0.0050	<0.0050	<0.0050	<0.0050	0.0050
1,1,1-Trichloroethane	<0.0050	<0.0050	<0.0050	<0.0050	0.0050
Trichloroethylene (TCE)	<0.0050	<0.0050	<0.0050	<0.0050	0.0050
Trichlorofluoromethane (R11)	<0.0050	<0.0050	<0.0050	<0.0050	0.0050
1,2,3-Trichloropropane	<0.0050	<0.0050	<0.0050	<0.0050	0.0050
1,1,2-Trichloro-1,2,2-trifluoroethane (R113)	<0.0050	<0.0050	<0.0050	<0.0050	0.0050
1,3,5-Trimethylbenzene	<0.0050	<0.0050	<0.0050	<0.0050	0.0050
1,2,4-Trimethylbenzene	<0.0050	<0.0050	<0.0050	<0.0050	0.0050
Vinyl chloride	<0.0050	<0.0050	<0.0050	<0.0050	0.0050
o-Xylene	<0.0020	<0.0020	<0.0020	<0.0020	0.0020
m,p-Xylenes	<0.0020	<0.0020	<0.0020	<0.0020	0.0020

Surrogates

					%REC Limits
4-Bromofluorobenzene	145% [3]	144% [3]	140%	140%	70-140
Dibromofluoromethane	115%	114%	119%	123%	70-140
Toluene-d8	113%	116%	114%	110%	70-140

Viorel Vasile
Operations Manager



LABORATORY ANALYSIS RESULTS

Client: The Source Group, Inc. (SH)
Project No: 04-NDLA-007
Project Name: DFSP Norwalk Soil Remediation
Method: VOCs, OXY & TPHG by GC/MS EPA 5035

AA Project No: A5331585
Date Received: 12/16/15
Date Reported: 01/07/16
Units: mg/kg

Date Sampled:	12/15/15	12/15/15	12/15/15	12/15/15	
Date Prepared:	12/18/15	12/18/15	12/18/15	12/18/15	
Date Analyzed:	12/18/15	12/18/15	12/18/15	12/18/15	
AA ID No:	5L16012-13	5L16012-14	5L16012-15	5L16012-16	
Client ID No:	C00520	C00521	C00522	C00523	
Matrix:	Soil	Soil	Soil	Soil	
Dilution Factor:	1	1	1	1	MRL

8260B/5035 +OXY+TPHG (EPA 8260B/5035)

Acetone	<0.050	<0.050	<0.050	<0.050	0.050
tert-Amyl Methyl Ether (TAME)	<0.0050	<0.0050	<0.0050	<0.0050	0.0050
Benzene	<0.010	<0.010	<0.010	<0.010	0.010
Bromobenzene	<0.0050	<0.0050	<0.0050	<0.0050	0.0050
Bromochloromethane	<0.0050	<0.0050	<0.0050	<0.0050	0.0050
Bromodichloromethane	<0.0050	<0.0050	<0.0050	<0.0050	0.0050
Bromoform	<0.0050	<0.0050	<0.0050	<0.0050	0.0050
Bromomethane	<0.0050	<0.0050	<0.0050	<0.0050	0.0050
2-Butanone (MEK)	<0.050	<0.050	<0.050	<0.050	0.050
tert-Butyl alcohol (TBA)	<0.020	<0.020	<0.020	<0.020	0.020
sec-Butylbenzene	<0.0050	<0.0050	<0.0050	<0.0050	0.0050
tert-Butylbenzene	<0.0050	<0.0050	<0.0050	<0.0050	0.0050
n-Butylbenzene	<0.0050	<0.0050	<0.0050	<0.0050	0.0050
Carbon Disulfide	<0.0050	<0.0050	<0.0050	<0.0050	0.0050
Carbon Tetrachloride	<0.0050	<0.0050	<0.0050	<0.0050	0.0050
Chlorobenzene	<0.0050	<0.0050	<0.0050	<0.0050	0.0050
Chloroethane	<0.0050	<0.0050	<0.0050	<0.0050	0.0050
Chloroform	<0.0050	<0.0050	<0.0050	<0.0050	0.0050
Chloromethane	<0.0050	<0.0050	<0.0050	<0.0050	0.0050
2-Chlorotoluene	<0.0050	<0.0050	<0.0050	<0.0050	0.0050
4-Chlorotoluene	<0.0050	<0.0050	<0.0050	<0.0050	0.0050
1,2-Dibromo-3-chloropropane	<0.010	<0.010	<0.010	<0.010	0.010
Dibromochloromethane	<0.0050	<0.0050	<0.0050	<0.0050	0.0050
1,2-Dibromoethane (EDB)	<0.0050	<0.0050	<0.0050	<0.0050	0.0050
Dibromomethane	<0.0050	<0.0050	<0.0050	<0.0050	0.0050
1,4-Dichlorobenzene	<0.0050	<0.0050	<0.0050	<0.0050	0.0050
1,3-Dichlorobenzene	<0.0050	<0.0050	<0.0050	<0.0050	0.0050

Viorel Vasile
Operations Manager



LABORATORY ANALYSIS RESULTS

Client: The Source Group, Inc. (SH)
Project No: 04-NDLA-007
Project Name: DFSP Norwalk Soil Remediation
Method: VOCs, OXY & TPHG by GC/MS EPA 5035

AA Project No: A5331585
Date Received: 12/16/15
Date Reported: 01/07/16
Units: mg/kg

Date Sampled:	12/15/15	12/15/15	12/15/15	12/15/15	
Date Prepared:	12/18/15	12/18/15	12/18/15	12/18/15	
Date Analyzed:	12/18/15	12/18/15	12/18/15	12/18/15	
AA ID No:	5L16012-13	5L16012-14	5L16012-15	5L16012-16	
Client ID No:	C00520	C00521	C00522	C00523	
Matrix:	Soil	Soil	Soil	Soil	
Dilution Factor:	1	1	1	1	MRL

8260B/5035 +OXY+TPHG (EPA 8260B/5035) (continued)

1,2-Dichlorobenzene	<0.0050	<0.0050	<0.0050	<0.0050	0.0050
Dichlorodifluoromethane (R12)	<0.0050	<0.0050	<0.0050	<0.0050	0.0050
1,1-Dichloroethane	<0.0050	<0.0050	<0.0050	<0.0050	0.0050
1,2-Dichloroethane (EDC)	<0.0050	<0.0050	<0.0050	<0.0050	0.0050
trans-1,2-Dichloroethylene	<0.0050	<0.0050	<0.0050	<0.0050	0.0050
cis-1,2-Dichloroethylene	<0.0050	<0.0050	<0.0050	<0.0050	0.0050
1,1-Dichloroethylene	<0.0050	<0.0050	<0.0050	<0.0050	0.0050
2,2-Dichloropropane	<0.0050	<0.0050	<0.0050	<0.0050	0.0050
1,3-Dichloropropane	<0.0050	<0.0050	<0.0050	<0.0050	0.0050
1,2-Dichloropropane	<0.0050	<0.0050	<0.0050	<0.0050	0.0050
trans-1,3-Dichloropropylene	<0.0050	<0.0050	<0.0050	<0.0050	0.0050
1,1-Dichloropropylene	<0.0050	<0.0050	<0.0050	<0.0050	0.0050
cis-1,3-Dichloropropylene	<0.0050	<0.0050	<0.0050	<0.0050	0.0050
Diisopropyl ether (DIPE)	<0.0050	<0.0050	<0.0050	<0.0050	0.0050
Ethylbenzene	<0.0020	<0.0020	<0.0020	<0.0020	0.0020
Ethyl-tert-Butyl Ether (ETBE)	<0.0050	<0.0050	<0.0050	<0.0050	0.0050
Gasoline Range Organics (GRO)	<0.50	<0.50	<0.50	<0.50	0.50
Hexachlorobutadiene	<0.010	<0.010	<0.010	<0.010	0.010
2-Hexanone (MBK)	<0.050	<0.050	<0.050	<0.050	0.050
Isopropylbenzene	<0.0050	<0.0050	<0.0050	<0.0050	0.0050
4-Isopropyltoluene	<0.0050	<0.0050	<0.0050	<0.0050	0.0050
Methyl-tert-Butyl Ether (MTBE)	<0.0050	<0.0050	<0.0050	<0.0050	0.0050
Methylene Chloride	<0.050	<0.050	<0.050	<0.050	0.050
4-Methyl-2-pentanone (MIBK)	<0.050	<0.050	<0.050	<0.050	0.050
Naphthalene	<0.010	<0.010	<0.010	<0.010	0.010
n-Propylbenzene	<0.0050	<0.0050	<0.0050	<0.0050	0.0050

Viorel Vasile
Operations Manager



LABORATORY ANALYSIS RESULTS

Client: The Source Group, Inc. (SH)
Project No: 04-NDLA-007
Project Name: DFSP Norwalk Soil Remediation
Method: VOCs, OXY & TPHG by GC/MS EPA 5035

AA Project No: A5331585
Date Received: 12/16/15
Date Reported: 01/07/16
Units: mg/kg

Date Sampled:	12/15/15	12/15/15	12/15/15	12/15/15	
Date Prepared:	12/18/15	12/18/15	12/18/15	12/18/15	
Date Analyzed:	12/18/15	12/18/15	12/18/15	12/18/15	
AA ID No:	5L16012-13	5L16012-14	5L16012-15	5L16012-16	
Client ID No:	C00520	C00521	C00522	C00523	
Matrix:	Soil	Soil	Soil	Soil	
Dilution Factor:	1	1	1	1	MRL

8260B/5035 +OXY+TPHG (EPA 8260B/5035) (continued)

Styrene	<0.0050	<0.0050	<0.0050	<0.0050	0.0050
1,1,1,2-Tetrachloroethane	<0.0050	<0.0050	<0.0050	<0.0050	0.0050
1,1,2,2-Tetrachloroethane	<0.0050	<0.0050	<0.0050	<0.0050	0.0050
Tetrachloroethylene (PCE)	<0.0050	<0.0050	<0.0050	<0.0050	0.0050
Toluene	<0.0020	<0.0020	0.0020	<0.0020	0.0020
1,2,4-Trichlorobenzene	<0.0050	<0.0050	<0.0050	<0.0050	0.0050
1,2,3-Trichlorobenzene	<0.0050	<0.0050	<0.0050	<0.0050	0.0050
1,1,2-Trichloroethane	<0.0050	<0.0050	<0.0050	<0.0050	0.0050
1,1,1-Trichloroethane	<0.0050	<0.0050	<0.0050	<0.0050	0.0050
Trichloroethylene (TCE)	<0.0050	<0.0050	<0.0050	<0.0050	0.0050
Trichlorofluoromethane (R11)	<0.0050	<0.0050	<0.0050	<0.0050	0.0050
1,2,3-Trichloropropane	<0.0050	<0.0050	<0.0050	<0.0050	0.0050
1,1,2-Trichloro-1,2,2-trifluoroethane (R113)	<0.0050	<0.0050	<0.0050	<0.0050	0.0050
1,3,5-Trimethylbenzene	<0.0050	<0.0050	<0.0050	<0.0050	0.0050
1,2,4-Trimethylbenzene	<0.0050	<0.0050	<0.0050	<0.0050	0.0050
Vinyl chloride	<0.0050	<0.0050	<0.0050	<0.0050	0.0050
o-Xylene	<0.0020	<0.0020	<0.0020	<0.0020	0.0020
m,p-Xylenes	<0.0020	<0.0020	<0.0020	<0.0020	0.0020

Surrogates

4-Bromofluorobenzene	153% [3]	132%	162% [3]	165% [3]	%REC Limits 70-140
Dibromofluoromethane	110%	108%	122%	125%	70-140
Toluene-d8	118%	108%	124%	115%	70-140

Viorel Vasile
Operations Manager



LABORATORY ANALYSIS RESULTS

Client: The Source Group, Inc. (SH)
Project No: 04-NDLA-007
Project Name: DFSP Norwalk Soil Remediation
Method: VOCs, OXY & TPHG by GC/MS EPA 5035

AA Project No: A5331585
Date Received: 12/16/15
Date Reported: 01/07/16
Units: mg/kg

Date Sampled:	12/15/15	12/15/15	12/15/15	12/15/15	
Date Prepared:	12/18/15	12/18/15	12/18/15	12/18/15	
Date Analyzed:	12/18/15	12/18/15	12/18/15	12/18/15	
AA ID No:	5L16012-17	5L16012-18	5L16012-19	5L16012-20	
Client ID No:	C00524	C00525	C00526	C00527	
Matrix:	Soil	Soil	Soil	Soil	
Dilution Factor:	1	1	1	1	MRL

8260B/5035 +OXY+TPHG (EPA 8260B/5035)

Acetone	0.054	0.051	<0.050	<0.050	0.050
tert-Amyl Methyl Ether (TAME)	<0.0050	<0.0050	<0.0050	<0.0050	0.0050
Benzene	<0.010	<0.010	<0.010	<0.010	0.010
Bromobenzene	<0.0050	<0.0050	<0.0050	<0.0050	0.0050
Bromochloromethane	<0.0050	<0.0050	<0.0050	<0.0050	0.0050
Bromodichloromethane	<0.0050	<0.0050	<0.0050	<0.0050	0.0050
Bromoform	<0.0050	<0.0050	<0.0050	<0.0050	0.0050
Bromomethane	<0.0050	<0.0050	<0.0050	<0.0050	0.0050
2-Butanone (MEK)	<0.050	<0.050	<0.050	<0.050	0.050
tert-Butyl alcohol (TBA)	<0.020	<0.020	<0.020	<0.020	0.020
sec-Butylbenzene	<0.0050	<0.0050	<0.0050	<0.0050	0.0050
tert-Butylbenzene	<0.0050	<0.0050	<0.0050	<0.0050	0.0050
n-Butylbenzene	<0.0050	<0.0050	<0.0050	<0.0050	0.0050
Carbon Disulfide	<0.0050	<0.0050	<0.0050	<0.0050	0.0050
Carbon Tetrachloride	<0.0050	<0.0050	<0.0050	<0.0050	0.0050
Chlorobenzene	<0.0050	<0.0050	<0.0050	<0.0050	0.0050
Chloroethane	<0.0050	<0.0050	<0.0050	<0.0050	0.0050
Chloroform	<0.0050	<0.0050	<0.0050	<0.0050	0.0050
Chloromethane	<0.0050	<0.0050	<0.0050	<0.0050	0.0050
2-Chlorotoluene	<0.0050	<0.0050	<0.0050	<0.0050	0.0050
4-Chlorotoluene	<0.0050	<0.0050	<0.0050	<0.0050	0.0050
1,2-Dibromo-3-chloropropane	<0.010	<0.010	<0.010	<0.010	0.010
Dibromochloromethane	<0.0050	<0.0050	<0.0050	<0.0050	0.0050
1,2-Dibromoethane (EDB)	<0.0050	<0.0050	<0.0050	<0.0050	0.0050
Dibromomethane	<0.0050	<0.0050	<0.0050	<0.0050	0.0050
1,4-Dichlorobenzene	<0.0050	<0.0050	<0.0050	<0.0050	0.0050
1,3-Dichlorobenzene	<0.0050	<0.0050	<0.0050	<0.0050	0.0050

Viorel Vasile
Operations Manager



LABORATORY ANALYSIS RESULTS

Client: The Source Group, Inc. (SH)
Project No: 04-NDLA-007
Project Name: DFSP Norwalk Soil Remediation
Method: VOCs, OXY & TPHG by GC/MS EPA 5035

AA Project No: A5331585
Date Received: 12/16/15
Date Reported: 01/07/16
Units: mg/kg

Date Sampled:	12/15/15	12/15/15	12/15/15	12/15/15	
Date Prepared:	12/18/15	12/18/15	12/18/15	12/18/15	
Date Analyzed:	12/18/15	12/18/15	12/18/15	12/18/15	
AA ID No:	5L16012-17	5L16012-18	5L16012-19	5L16012-20	
Client ID No:	C00524	C00525	C00526	C00527	
Matrix:	Soil	Soil	Soil	Soil	
Dilution Factor:	1	1	1	1	MRL

8260B/5035 +OXY+TPHG (EPA 8260B/5035) (continued)

1,2-Dichlorobenzene	<0.0050	<0.0050	<0.0050	<0.0050	0.0050
Dichlorodifluoromethane (R12)	<0.0050	<0.0050	<0.0050	<0.0050	0.0050
1,1-Dichloroethane	<0.0050	<0.0050	<0.0050	<0.0050	0.0050
1,2-Dichloroethane (EDC)	<0.0050	<0.0050	<0.0050	<0.0050	0.0050
trans-1,2-Dichloroethylene	<0.0050	<0.0050	<0.0050	<0.0050	0.0050
cis-1,2-Dichloroethylene	<0.0050	<0.0050	<0.0050	<0.0050	0.0050
1,1-Dichloroethylene	<0.0050	<0.0050	<0.0050	<0.0050	0.0050
2,2-Dichloropropane	<0.0050	<0.0050	<0.0050	<0.0050	0.0050
1,3-Dichloropropane	<0.0050	<0.0050	<0.0050	<0.0050	0.0050
1,2-Dichloropropane	<0.0050	<0.0050	<0.0050	<0.0050	0.0050
trans-1,3-Dichloropropylene	<0.0050	<0.0050	<0.0050	<0.0050	0.0050
1,1-Dichloropropylene	<0.0050	<0.0050	<0.0050	<0.0050	0.0050
cis-1,3-Dichloropropylene	<0.0050	<0.0050	<0.0050	<0.0050	0.0050
Diisopropyl ether (DIPE)	<0.0050	<0.0050	<0.0050	<0.0050	0.0050
Ethylbenzene	<0.0020	<0.0020	<0.0020	<0.0020	0.0020
Ethyl-tert-Butyl Ether (ETBE)	<0.0050	<0.0050	<0.0050	<0.0050	0.0050
Gasoline Range Organics (GRO)	<0.50	<0.50	<0.50	<0.50	0.50
Hexachlorobutadiene	<0.010	<0.010	<0.010	<0.010	0.010
2-Hexanone (MBK)	<0.050	<0.050	<0.050	<0.050	0.050
Isopropylbenzene	<0.0050	<0.0050	<0.0050	<0.0050	0.0050
4-Isopropyltoluene	<0.0050	<0.0050	<0.0050	<0.0050	0.0050
Methyl-tert-Butyl Ether (MTBE)	<0.0050	<0.0050	<0.0050	<0.0050	0.0050
Methylene Chloride	<0.050	<0.050	<0.050	<0.050	0.050
4-Methyl-2-pentanone (MIBK)	<0.050	<0.050	<0.050	<0.050	0.050
Naphthalene	<0.010	<0.010	<0.010	<0.010	0.010
n-Propylbenzene	<0.0050	<0.0050	<0.0050	<0.0050	0.0050

Viorel Vasile
Operations Manager



LABORATORY ANALYSIS RESULTS

Client: The Source Group, Inc. (SH)
Project No: 04-NDLA-007
Project Name: DFSP Norwalk Soil Remediation
Method: VOCs, OXY & TPHG by GC/MS EPA 5035

AA Project No: A5331585
Date Received: 12/16/15
Date Reported: 01/07/16
Units: mg/kg

Date Sampled:	12/15/15	12/15/15	12/15/15	12/15/15	
Date Prepared:	12/18/15	12/18/15	12/18/15	12/18/15	
Date Analyzed:	12/18/15	12/18/15	12/18/15	12/18/15	
AA ID No:	5L16012-17	5L16012-18	5L16012-19	5L16012-20	
Client ID No:	C00524	C00525	C00526	C00527	
Matrix:	Soil	Soil	Soil	Soil	
Dilution Factor:	1	1	1	1	MRL

8260B/5035 +OXY+TPHG (EPA 8260B/5035) (continued)

Styrene	<0.0050	<0.0050	<0.0050	<0.0050	0.0050
1,1,1,2-Tetrachloroethane	<0.0050	<0.0050	<0.0050	<0.0050	0.0050
1,1,2,2-Tetrachloroethane	<0.0050	<0.0050	<0.0050	<0.0050	0.0050
Tetrachloroethylene (PCE)	<0.0050	<0.0050	<0.0050	<0.0050	0.0050
Toluene	0.0035	<0.0020	<0.0020	<0.0020	0.0020
1,2,4-Trichlorobenzene	<0.0050	<0.0050	<0.0050	<0.0050	0.0050
1,2,3-Trichlorobenzene	<0.0050	<0.0050	<0.0050	<0.0050	0.0050
1,1,2-Trichloroethane	<0.0050	<0.0050	<0.0050	<0.0050	0.0050
1,1,1-Trichloroethane	<0.0050	<0.0050	<0.0050	<0.0050	0.0050
Trichloroethylene (TCE)	<0.0050	<0.0050	<0.0050	<0.0050	0.0050
Trichlorofluoromethane (R11)	<0.0050	<0.0050	<0.0050	<0.0050	0.0050
1,2,3-Trichloropropane	<0.0050	<0.0050	<0.0050	<0.0050	0.0050
1,1,2-Trichloro-1,2,2-trifluoroethane (R113)	<0.0050	<0.0050	<0.0050	<0.0050	0.0050
1,3,5-Trimethylbenzene	<0.0050	<0.0050	<0.0050	<0.0050	0.0050
1,2,4-Trimethylbenzene	<0.0050	<0.0050	<0.0050	<0.0050	0.0050
Vinyl chloride	<0.0050	<0.0050	<0.0050	<0.0050	0.0050
o-Xylene	<0.0020	<0.0020	<0.0020	<0.0020	0.0020
m,p-Xylenes	<0.0020	<0.0020	<0.0020	<0.0020	0.0020

Surrogates

4-Bromofluorobenzene	160% [3]	174% [3]	160% [3]	138%	%REC Limits 70-140
Dibromofluoromethane	112%	132%	128%	120%	70-140
Toluene-d8	121%	122%	120%	112%	70-140

Viorel Vasile
Operations Manager



LABORATORY ANALYSIS RESULTS

Client: The Source Group, Inc. (SH)
Project No: 04-NDLA-007
Project Name: DFSP Norwalk Soil Remediation
Method: VOCs, OXY & TPHG by GC/MS EPA 5035

AA Project No: A5331585
Date Received: 12/16/15
Date Reported: 01/07/16
Units: mg/kg

Date Sampled:	12/15/15	12/15/15	12/15/15	12/15/15	
Date Prepared:	12/18/15	12/18/15	12/18/15	12/18/15	
Date Analyzed:	12/18/15	12/21/15	12/18/15	12/18/15	
AA ID No:	5L16012-21	5L16012-22	5L16012-23	5L16012-24	
Client ID No:	C00528	C00529	C00530	C00531	
Matrix:	Soil	Soil	Soil	Soil	
Dilution Factor:	1	1	1	1	MRL

8260B/5035 +OXY+TPHG (EPA 8260B/5035)

Acetone	<0.050	0.056	<0.050	<0.050	0.050
tert-Amyl Methyl Ether (TAME)	<0.0050	<0.0050	<0.0050	<0.0050	0.0050
Benzene	<0.010	<0.010	<0.010	<0.010	0.010
Bromobenzene	<0.0050	<0.0050	<0.0050	<0.0050	0.0050
Bromochloromethane	<0.0050	<0.0050	<0.0050	<0.0050	0.0050
Bromodichloromethane	<0.0050	<0.0050	<0.0050	<0.0050	0.0050
Bromoform	<0.0050	<0.0050	<0.0050	<0.0050	0.0050
Bromomethane	<0.0050	<0.0050	<0.0050	<0.0050	0.0050
2-Butanone (MEK)	<0.050	<0.050	<0.050	<0.050	0.050
tert-Butyl alcohol (TBA)	<0.020	<0.020	<0.020	<0.020	0.020
sec-Butylbenzene	<0.0050	<0.0050	<0.0050	<0.0050	0.0050
tert-Butylbenzene	<0.0050	<0.0050	<0.0050	<0.0050	0.0050
n-Butylbenzene	<0.0050	<0.0050	<0.0050	<0.0050	0.0050
Carbon Disulfide	<0.0050	<0.0050	<0.0050	<0.0050	0.0050
Carbon Tetrachloride	<0.0050	<0.0050	<0.0050	<0.0050	0.0050
Chlorobenzene	<0.0050	<0.0050	<0.0050	<0.0050	0.0050
Chloroethane	<0.0050	<0.0050	<0.0050	<0.0050	0.0050
Chloroform	<0.0050	<0.0050	<0.0050	<0.0050	0.0050
Chloromethane	<0.0050	<0.0050	<0.0050	<0.0050	0.0050
2-Chlorotoluene	<0.0050	<0.0050	<0.0050	<0.0050	0.0050
4-Chlorotoluene	<0.0050	<0.0050	<0.0050	<0.0050	0.0050
1,2-Dibromo-3-chloropropane	<0.010	<0.010	<0.010	<0.010	0.010
Dibromochloromethane	<0.0050	<0.0050	<0.0050	<0.0050	0.0050
1,2-Dibromoethane (EDB)	<0.0050	<0.0050	<0.0050	<0.0050	0.0050
Dibromomethane	<0.0050	<0.0050	<0.0050	<0.0050	0.0050
1,4-Dichlorobenzene	<0.0050	<0.0050	<0.0050	<0.0050	0.0050
1,3-Dichlorobenzene	<0.0050	<0.0050	<0.0050	<0.0050	0.0050

Viorel Vasile
Operations Manager



LABORATORY ANALYSIS RESULTS

Client: The Source Group, Inc. (SH)
Project No: 04-NDLA-007
Project Name: DFSP Norwalk Soil Remediation
Method: VOCs, OXY & TPHG by GC/MS EPA 5035

AA Project No: A5331585
Date Received: 12/16/15
Date Reported: 01/07/16
Units: mg/kg

Date Sampled:	12/15/15	12/15/15	12/15/15	12/15/15	
Date Prepared:	12/18/15	12/18/15	12/18/15	12/18/15	
Date Analyzed:	12/18/15	12/21/15	12/18/15	12/18/15	
AA ID No:	5L16012-21	5L16012-22	5L16012-23	5L16012-24	
Client ID No:	C00528	C00529	C00530	C00531	
Matrix:	Soil	Soil	Soil	Soil	
Dilution Factor:	1	1	1	1	MRL

8260B/5035 +OXY+TPHG (EPA 8260B/5035) (continued)

1,2-Dichlorobenzene	<0.0050	<0.0050	<0.0050	<0.0050	0.0050
Dichlorodifluoromethane (R12)	<0.0050	<0.0050	<0.0050	<0.0050	0.0050
1,1-Dichloroethane	<0.0050	<0.0050	<0.0050	<0.0050	0.0050
1,2-Dichloroethane (EDC)	<0.0050	<0.0050	<0.0050	<0.0050	0.0050
trans-1,2-Dichloroethylene	<0.0050	<0.0050	<0.0050	<0.0050	0.0050
cis-1,2-Dichloroethylene	<0.0050	<0.0050	<0.0050	<0.0050	0.0050
1,1-Dichloroethylene	<0.0050	<0.0050	<0.0050	<0.0050	0.0050
2,2-Dichloropropane	<0.0050	<0.0050	<0.0050	<0.0050	0.0050
1,3-Dichloropropane	<0.0050	<0.0050	<0.0050	<0.0050	0.0050
1,2-Dichloropropane	<0.0050	<0.0050	<0.0050	<0.0050	0.0050
trans-1,3-Dichloropropylene	<0.0050	<0.0050	<0.0050	<0.0050	0.0050
1,1-Dichloropropylene	<0.0050	<0.0050	<0.0050	<0.0050	0.0050
cis-1,3-Dichloropropylene	<0.0050	<0.0050	<0.0050	<0.0050	0.0050
Diisopropyl ether (DIPE)	<0.0050	<0.0050	<0.0050	<0.0050	0.0050
Ethylbenzene	<0.0020	<0.0020	<0.0020	<0.0020	0.0020
Ethyl-tert-Butyl Ether (ETBE)	<0.0050	<0.0050	<0.0050	<0.0050	0.0050
Gasoline Range Organics (GRO)	<0.50	<0.50	<0.50	<0.50	0.50
Hexachlorobutadiene	<0.010	<0.010	<0.010	<0.010	0.010
2-Hexanone (MBK)	<0.050	<0.050	<0.050	<0.050	0.050
Isopropylbenzene	<0.0050	<0.0050	<0.0050	<0.0050	0.0050
4-Isopropyltoluene	<0.0050	<0.0050	<0.0050	<0.0050	0.0050
Methyl-tert-Butyl Ether (MTBE)	<0.0050	<0.0050	<0.0050	<0.0050	0.0050
Methylene Chloride	<0.050	<0.050	<0.050	<0.050	0.050
4-Methyl-2-pentanone (MIBK)	<0.050	<0.050	<0.050	<0.050	0.050
Naphthalene	<0.010	<0.010	<0.010	<0.010	0.010
n-Propylbenzene	<0.0050	<0.0050	<0.0050	<0.0050	0.0050

Viorel Vasile
Operations Manager



LABORATORY ANALYSIS RESULTS

Client: The Source Group, Inc. (SH)
Project No: 04-NDLA-007
Project Name: DFSP Norwalk Soil Remediation
Method: VOCs, OXY & TPHG by GC/MS EPA 5035

AA Project No: A5331585
Date Received: 12/16/15
Date Reported: 01/07/16
Units: mg/kg

Date Sampled:	12/15/15	12/15/15	12/15/15	12/15/15	
Date Prepared:	12/18/15	12/18/15	12/18/15	12/18/15	
Date Analyzed:	12/18/15	12/21/15	12/18/15	12/18/15	
AA ID No:	5L16012-21	5L16012-22	5L16012-23	5L16012-24	
Client ID No:	C00528	C00529	C00530	C00531	
Matrix:	Soil	Soil	Soil	Soil	
Dilution Factor:	1	1	1	1	MRL

8260B/5035 +OXY+TPHG (EPA 8260B/5035) (continued)

Styrene	<0.0050	<0.0050	<0.0050	<0.0050	0.0050
1,1,1,2-Tetrachloroethane	<0.0050	<0.0050	<0.0050	<0.0050	0.0050
1,1,2,2-Tetrachloroethane	<0.0050	<0.0050	<0.0050	<0.0050	0.0050
Tetrachloroethylene (PCE)	<0.0050	<0.0050	<0.0050	<0.0050	0.0050
Toluene	<0.0020	<0.0020	0.0025	<0.0020	0.0020
1,2,4-Trichlorobenzene	<0.0050	<0.0050	<0.0050	<0.0050	0.0050
1,2,3-Trichlorobenzene	<0.0050	<0.0050	<0.0050	<0.0050	0.0050
1,1,2-Trichloroethane	<0.0050	<0.0050	<0.0050	<0.0050	0.0050
1,1,1-Trichloroethane	<0.0050	<0.0050	<0.0050	<0.0050	0.0050
Trichloroethylene (TCE)	<0.0050	<0.0050	<0.0050	<0.0050	0.0050
Trichlorofluoromethane (R11)	<0.0050	<0.0050	<0.0050	<0.0050	0.0050
1,2,3-Trichloropropane	<0.0050	<0.0050	<0.0050	<0.0050	0.0050
1,1,2-Trichloro-1,2,2-trifluoroethane (R113)	<0.0050	<0.0050	<0.0050	<0.0050	0.0050
1,3,5-Trimethylbenzene	<0.0050	<0.0050	<0.0050	<0.0050	0.0050
1,2,4-Trimethylbenzene	<0.0050	<0.0050	<0.0050	<0.0050	0.0050
Vinyl chloride	<0.0050	<0.0050	<0.0050	<0.0050	0.0050
o-Xylene	<0.0020	<0.0020	<0.0020	<0.0020	0.0020
m,p-Xylenes	<0.0020	<0.0020	<0.0020	<0.0020	0.0020

Surrogates

					%REC Limits
4-Bromofluorobenzene	122%	105%	116%	123%	70-140
Dibromofluoromethane	114%	107%	115%	111%	70-140
Toluene-d8	110%	104%	110%	112%	70-140

Viorel Vasile
Operations Manager



LABORATORY ANALYSIS RESULTS

Client: The Source Group, Inc. (SH)
Project No: 04-NDLA-007
Project Name: DFSP Norwalk Soil Remediation
Method: VOCs, OXY & TPHG by GC/MS EPA 5035

AA Project No: A5331585
Date Received: 12/16/15
Date Reported: 01/07/16
Units: mg/kg

Table with 5 columns: Date Sampled, Date Prepared, Date Analyzed, AA ID No, Client ID No, Matrix, Dilution Factor, and MRL. Rows include sample dates (12/15/15, 12/18/15), IDs (5L16012-25 to 28), client IDs (C00532, C00533, C00534), matrix (Soil), and dilution factor (1).

8260B/5035 +OXY+TPHG (EPA 8260B/5035)

Table listing chemical compounds and their concentrations across four samples. Compounds include Acetone, Benzene, Chloroform, etc. Concentrations are mostly <0.050 mg/kg, with MRL values ranging from 0.0050 to 0.050 mg/kg.

Viorel Vasile
Operations Manager



LABORATORY ANALYSIS RESULTS

Client: The Source Group, Inc. (SH)
Project No: 04-NDLA-007
Project Name: DFSP Norwalk Soil Remediation
Method: VOCs, OXY & TPHG by GC/MS EPA 5035

AA Project No: A5331585
Date Received: 12/16/15
Date Reported: 01/07/16
Units: mg/kg

Date Sampled:	12/15/15	12/15/15	12/15/15	12/15/15	
Date Prepared:	12/18/15	12/18/15	12/18/15	12/18/15	
Date Analyzed:	12/18/15	12/18/15	12/18/15	12/21/15	
AA ID No:	5L16012-25	5L16012-26	5L16012-27	5L16012-28	
Client ID No:	C00532	C00533	C00534	C00535	
Matrix:	Soil	Soil	Soil	Soil	
Dilution Factor:	1	1	1	1	MRL

8260B/5035 +OXY+TPHG (EPA 8260B/5035) (continued)

1,2-Dichlorobenzene	<0.0050	<0.0050	<0.0050	<0.0050	0.0050
Dichlorodifluoromethane (R12)	<0.0050	<0.0050	<0.0050	<0.0050	0.0050
1,1-Dichloroethane	<0.0050	<0.0050	<0.0050	<0.0050	0.0050
1,2-Dichloroethane (EDC)	<0.0050	<0.0050	<0.0050	<0.0050	0.0050
trans-1,2-Dichloroethylene	<0.0050	<0.0050	<0.0050	<0.0050	0.0050
cis-1,2-Dichloroethylene	<0.0050	<0.0050	<0.0050	<0.0050	0.0050
1,1-Dichloroethylene	<0.0050	<0.0050	<0.0050	<0.0050	0.0050
2,2-Dichloropropane	<0.0050	<0.0050	<0.0050	<0.0050	0.0050
1,3-Dichloropropane	<0.0050	<0.0050	<0.0050	<0.0050	0.0050
1,2-Dichloropropane	<0.0050	<0.0050	<0.0050	<0.0050	0.0050
trans-1,3-Dichloropropylene	<0.0050	<0.0050	<0.0050	<0.0050	0.0050
1,1-Dichloropropylene	<0.0050	<0.0050	<0.0050	<0.0050	0.0050
cis-1,3-Dichloropropylene	<0.0050	<0.0050	<0.0050	<0.0050	0.0050
Diisopropyl ether (DIPE)	<0.0050	<0.0050	<0.0050	<0.0050	0.0050
Ethylbenzene	<0.0020	<0.0020	<0.0020	<0.0020	0.0020
Ethyl-tert-Butyl Ether (ETBE)	<0.0050	<0.0050	<0.0050	<0.0050	0.0050
Gasoline Range Organics (GRO)	<0.50	<0.50	<0.50	<0.50	0.50
Hexachlorobutadiene	<0.010	<0.010	<0.010	<0.010	0.010
2-Hexanone (MBK)	<0.050	<0.050	<0.050	<0.050	0.050
Isopropylbenzene	<0.0050	<0.0050	<0.0050	<0.0050	0.0050
4-Isopropyltoluene	<0.0050	<0.0050	<0.0050	<0.0050	0.0050
Methyl-tert-Butyl Ether (MTBE)	<0.0050	<0.0050	<0.0050	<0.0050	0.0050
Methylene Chloride	<0.050	<0.050	<0.050	<0.050	0.050
4-Methyl-2-pentanone (MIBK)	<0.050	<0.050	<0.050	<0.050	0.050
Naphthalene	<0.010	<0.010	<0.010	<0.010	0.010
n-Propylbenzene	<0.0050	<0.0050	<0.0050	<0.0050	0.0050

Viorel Vasile
Operations Manager



LABORATORY ANALYSIS RESULTS

Client: The Source Group, Inc. (SH)
Project No: 04-NDLA-007
Project Name: DFSP Norwalk Soil Remediation
Method: VOCs, OXY & TPHG by GC/MS EPA 5035

AA Project No: A5331585
Date Received: 12/16/15
Date Reported: 01/07/16
Units: mg/kg

Date Sampled:	12/15/15	12/15/15	12/15/15	12/15/15	
Date Prepared:	12/18/15	12/18/15	12/18/15	12/18/15	
Date Analyzed:	12/18/15	12/18/15	12/18/15	12/21/15	
AA ID No:	5L16012-25	5L16012-26	5L16012-27	5L16012-28	
Client ID No:	C00532	C00533	C00534	C00535	
Matrix:	Soil	Soil	Soil	Soil	
Dilution Factor:	1	1	1	1	MRL

8260B/5035 +OXY+TPHG (EPA 8260B/5035) (continued)

Styrene	<0.0050	<0.0050	<0.0050	<0.0050	0.0050
1,1,1,2-Tetrachloroethane	<0.0050	<0.0050	<0.0050	<0.0050	0.0050
1,1,2,2-Tetrachloroethane	<0.0050	<0.0050	<0.0050	<0.0050	0.0050
Tetrachloroethylene (PCE)	<0.0050	<0.0050	<0.0050	<0.0050	0.0050
Toluene	<0.0020	0.0023	0.0022	0.0027	0.0020
1,2,4-Trichlorobenzene	<0.0050	<0.0050	<0.0050	<0.0050	0.0050
1,2,3-Trichlorobenzene	<0.0050	<0.0050	<0.0050	<0.0050	0.0050
1,1,2-Trichloroethane	<0.0050	<0.0050	<0.0050	<0.0050	0.0050
1,1,1-Trichloroethane	<0.0050	<0.0050	<0.0050	<0.0050	0.0050
Trichloroethylene (TCE)	<0.0050	<0.0050	<0.0050	<0.0050	0.0050
Trichlorofluoromethane (R11)	<0.0050	<0.0050	<0.0050	<0.0050	0.0050
1,2,3-Trichloropropane	<0.0050	<0.0050	<0.0050	<0.0050	0.0050
1,1,2-Trichloro-1,2,2-trifluoroethane (R113)	<0.0050	<0.0050	<0.0050	<0.0050	0.0050
1,3,5-Trimethylbenzene	<0.0050	<0.0050	<0.0050	<0.0050	0.0050
1,2,4-Trimethylbenzene	<0.0050	<0.0050	<0.0050	<0.0050	0.0050
Vinyl chloride	<0.0050	<0.0050	<0.0050	<0.0050	0.0050
o-Xylene	<0.0020	<0.0020	<0.0020	<0.0020	0.0020
m,p-Xylenes	<0.0020	<0.0020	<0.0020	<0.0020	0.0020

Surrogates

					%REC Limits
4-Bromofluorobenzene	118%	123%	111%	115%	70-140
Dibromofluoromethane	111%	113%	114%	109%	70-140
Toluene-d8	117%	112%	110%	112%	70-140

Viorel Vasile
Operations Manager

**LABORATORY ANALYSIS RESULTS**

Client: The Source Group, Inc. (SH)
Project No: 04-NDLA-007
Project Name: DFSP Norwalk Soil Remediation
Method: VOCs, OXY & TPHG by GC/MS EPA 5035

AA Project No: A5331585
Date Received: 12/16/15
Date Reported: 01/07/16
Units: mg/kg

Date Sampled:	12/15/15	12/15/15	
Date Prepared:	12/18/15	12/18/15	
Date Analyzed:	12/21/15	12/18/15	
AA ID No:	5L16012-29	5L16012-30	
Client ID No:	C00536	C00537	
Matrix:	Soil	Soil	
Dilution Factor:	1	1	MRL

8260B/5035 +OXY+TPHG (EPA 8260B/5035)

Acetone	<0.050	0.059	0.050
tert-Amyl Methyl Ether (TAME)	<0.0050	<0.0050	0.0050
Benzene	<0.010	<0.010	0.010
Bromobenzene	<0.0050	<0.0050	0.0050
Bromochloromethane	<0.0050	<0.0050	0.0050
Bromodichloromethane	<0.0050	<0.0050	0.0050
Bromoform	<0.0050	<0.0050	0.0050
Bromomethane	<0.0050	<0.0050	0.0050
2-Butanone (MEK)	<0.050	<0.050	0.050
tert-Butyl alcohol (TBA)	<0.020	<0.020	0.020
sec-Butylbenzene	<0.0050	<0.0050	0.0050
tert-Butylbenzene	<0.0050	<0.0050	0.0050
n-Butylbenzene	<0.0050	<0.0050	0.0050
Carbon Disulfide	<0.0050	<0.0050	0.0050
Carbon Tetrachloride	<0.0050	<0.0050	0.0050
Chlorobenzene	<0.0050	<0.0050	0.0050
Chloroethane	<0.0050	<0.0050	0.0050
Chloroform	<0.0050	<0.0050	0.0050
Chloromethane	<0.0050	<0.0050	0.0050
2-Chlorotoluene	<0.0050	<0.0050	0.0050
4-Chlorotoluene	<0.0050	<0.0050	0.0050
1,2-Dibromo-3-chloropropane	<0.010	<0.010	0.010
Dibromochloromethane	<0.0050	<0.0050	0.0050
1,2-Dibromoethane (EDB)	<0.0050	<0.0050	0.0050
Dibromomethane	<0.0050	<0.0050	0.0050
1,4-Dichlorobenzene	<0.0050	<0.0050	0.0050
1,3-Dichlorobenzene	<0.0050	<0.0050	0.0050

Viorel Vasile
Operations Manager

**LABORATORY ANALYSIS RESULTS**

Client: The Source Group, Inc. (SH)
Project No: 04-NDLA-007
Project Name: DFSP Norwalk Soil Remediation
Method: VOCs, OXY & TPHG by GC/MS EPA 5035

AA Project No: A5331585
Date Received: 12/16/15
Date Reported: 01/07/16
Units: mg/kg

Date Sampled:	12/15/15	12/15/15	
Date Prepared:	12/18/15	12/18/15	
Date Analyzed:	12/21/15	12/18/15	
AA ID No:	5L16012-29	5L16012-30	
Client ID No:	C00536	C00537	
Matrix:	Soil	Soil	
Dilution Factor:	1	1	MRL

8260B/5035 +OXY+TPHG (EPA 8260B/5035) (continued)

1,2-Dichlorobenzene	<0.0050	<0.0050	0.0050
Dichlorodifluoromethane (R12)	<0.0050	<0.0050	0.0050
1,1-Dichloroethane	<0.0050	<0.0050	0.0050
1,2-Dichloroethane (EDC)	<0.0050	<0.0050	0.0050
trans-1,2-Dichloroethylene	<0.0050	<0.0050	0.0050
cis-1,2-Dichloroethylene	<0.0050	<0.0050	0.0050
1,1-Dichloroethylene	<0.0050	<0.0050	0.0050
2,2-Dichloropropane	<0.0050	<0.0050	0.0050
1,3-Dichloropropane	<0.0050	<0.0050	0.0050
1,2-Dichloropropane	<0.0050	<0.0050	0.0050
trans-1,3-Dichloropropylene	<0.0050	<0.0050	0.0050
1,1-Dichloropropylene	<0.0050	<0.0050	0.0050
cis-1,3-Dichloropropylene	<0.0050	<0.0050	0.0050
Diisopropyl ether (DIPE)	<0.0050	<0.0050	0.0050
Ethylbenzene	<0.0020	<0.0020	0.0020
Ethyl-tert-Butyl Ether (ETBE)	<0.0050	<0.0050	0.0050
Gasoline Range Organics (GRO)	<0.50	0.63	0.50
Hexachlorobutadiene	<0.010	<0.010	0.010
2-Hexanone (MBK)	<0.050	<0.050	0.050
Isopropylbenzene	<0.0050	<0.0050	0.0050
4-Isopropyltoluene	<0.0050	<0.0050	0.0050
Methyl-tert-Butyl Ether (MTBE)	<0.0050	<0.0050	0.0050
Methylene Chloride	<0.050	<0.050	0.050
4-Methyl-2-pentanone (MIBK)	<0.050	<0.050	0.050
Naphthalene	<0.010	<0.010	0.010
n-Propylbenzene	<0.0050	<0.0050	0.0050

Viorel Vasile
Operations Manager



LABORATORY ANALYSIS RESULTS

Client: The Source Group, Inc. (SH)
Project No: 04-NDLA-007
Project Name: DFSP Norwalk Soil Remediation
Method: VOCs, OXY & TPHG by GC/MS EPA 5035

AA Project No: A5331585
Date Received: 12/16/15
Date Reported: 01/07/16
Units: mg/kg

Date Sampled:	12/15/15	12/15/15	
Date Prepared:	12/18/15	12/18/15	
Date Analyzed:	12/21/15	12/18/15	
AA ID No:	5L16012-29	5L16012-30	
Client ID No:	C00536	C00537	
Matrix:	Soil	Soil	
Dilution Factor:	1	1	MRL

8260B/5035 +OXY+TPHG (EPA 8260B/5035) (continued)

Styrene	<0.0050	<0.0050	0.0050
1,1,1,2-Tetrachloroethane	<0.0050	<0.0050	0.0050
1,1,2,2-Tetrachloroethane	<0.0050	<0.0050	0.0050
Tetrachloroethylene (PCE)	<0.0050	<0.0050	0.0050
Toluene	0.0022	<0.0020	0.0020
1,2,4-Trichlorobenzene	<0.0050	<0.0050	0.0050
1,2,3-Trichlorobenzene	<0.0050	<0.0050	0.0050
1,1,2-Trichloroethane	<0.0050	<0.0050	0.0050
1,1,1-Trichloroethane	<0.0050	<0.0050	0.0050
Trichloroethylene (TCE)	<0.0050	<0.0050	0.0050
Trichlorofluoromethane (R11)	<0.0050	<0.0050	0.0050
1,2,3-Trichloropropane	<0.0050	<0.0050	0.0050
1,1,2-Trichloro-1,2,2-trifluoroethane (R113)	<0.0050	<0.0050	0.0050
1,3,5-Trimethylbenzene	<0.0050	<0.0050	0.0050
1,2,4-Trimethylbenzene	<0.0050	<0.0050	0.0050
Vinyl chloride	<0.0050	<0.0050	0.0050
o-Xylene	<0.0020	<0.0020	0.0020
m,p-Xylenes	<0.0020	<0.0020	0.0020

Surrogates			%REC Limits
4-Bromofluorobenzene	118%	120%	70-140
Dibromofluoromethane	109%	113%	70-140
Toluene-d8	111%	108%	70-140

Viorel Vasile
Operations Manager



LABORATORY ANALYSIS RESULTS

Client: The Source Group, Inc. (SH)
Project No: 04-NDLA-007
Project Name: DFSP Norwalk Soil Remediation
Method: Carbon Chain by GC/FID

AA Project No: A5331585
Date Received: 12/16/15
Date Reported: 01/07/16
Units: mg/kg

Date Sampled:	12/15/15	12/15/15	12/15/15	12/15/15	
Date Prepared:	12/16/15	12/16/15	12/16/15	12/16/15	
Date Analyzed:	12/16/15	12/17/15	12/17/15	12/16/15	
AA ID No:	5L16012-01	5L16012-02	5L16012-03	5L16012-04	
Client ID No:	C00508	C00509	C00510	C00511	
Matrix:	Soil	Soil	Soil	Soil	
Dilution Factor:	1	1	1	1	MRL

Carbon Chain Custom (EPA 8015M)

C13-C22	<10	<10	<10	<10	10
C23-C32	<10	20	120	13	10
C33-C44	<10	12	100	12	10

Surrogates

o-Terphenyl	99%	102%	97%	102%	<u>%REC Limits</u> 50-150
-------------	-----	------	-----	------	-------------------------------------

Viorel Vasile
 Operations Manager



LABORATORY ANALYSIS RESULTS

Client: The Source Group, Inc. (SH)
Project No: 04-NDLA-007
Project Name: DFSP Norwalk Soil Remediation
Method: Carbon Chain by GC/FID

AA Project No: A5331585
Date Received: 12/16/15
Date Reported: 01/07/16
Units: mg/kg

Date Sampled:	12/15/15	12/15/15	12/15/15	12/15/15	
Date Prepared:	12/16/15	12/16/15	12/16/15	12/16/15	
Date Analyzed:	12/17/15	12/17/15	12/16/15	12/16/15	
AA ID No:	5L16012-05	5L16012-06	5L16012-07	5L16012-08	
Client ID No:	C00512	C00513	C00514	C00515	
Matrix:	Soil	Soil	Soil	Soil	
Dilution Factor:	1	1	1	1	MRL

Carbon Chain Custom (EPA 8015M)

C13-C22	<10	<10	16	<10	10
C23-C32	58	33	10	11	10
C33-C44	41	25	<10	<10	10

Surrogates					%REC Limits
o-Terphenyl	95%	96%	95%	96%	50-150

Viorel Vasile
Operations Manager



LABORATORY ANALYSIS RESULTS

Client: The Source Group, Inc. (SH)
Project No: 04-NDLA-007
Project Name: DFSP Norwalk Soil Remediation
Method: Carbon Chain by GC/FID

AA Project No: A5331585
Date Received: 12/16/15
Date Reported: 01/07/16
Units: mg/kg

Date Sampled:	12/15/15	12/15/15	12/15/15	12/15/15	
Date Prepared:	12/16/15	12/16/15	12/16/15	12/16/15	
Date Analyzed:	12/16/15	12/16/15	12/16/15	12/17/15	
AA ID No:	5L16012-09	5L16012-10	5L16012-11	5L16012-12	
Client ID No:	C00516	C00517	C00518	C00519	
Matrix:	Soil	Soil	Soil	Soil	
Dilution Factor:	1	1	1	1	MRL

Carbon Chain Custom (EPA 8015M)

C13-C22	<10	<10	<10	<10	10
C23-C32	30	11	10	39	10
C33-C44	19	<10	<10	36	10

<u>Surrogates</u>					<u>%REC Limits</u>
o-Terphenyl	108%	99%	100%	111%	50-150

Viorel Vasile
Operations Manager



LABORATORY ANALYSIS RESULTS

Client: The Source Group, Inc. (SH)
Project No: 04-NDLA-007
Project Name: DFSP Norwalk Soil Remediation
Method: Carbon Chain by GC/FID

AA Project No: A5331585
Date Received: 12/16/15
Date Reported: 01/07/16
Units: mg/kg

Date Sampled:	12/15/15	12/15/15	12/15/15	12/15/15	
Date Prepared:	12/16/15	12/16/15	12/16/15	12/16/15	
Date Analyzed:	12/16/15	12/16/15	12/16/15	12/17/15	
AA ID No:	5L16012-13	5L16012-14	5L16012-15	5L16012-16	
Client ID No:	C00520	C00521	C00522	C00523	
Matrix:	Soil	Soil	Soil	Soil	
Dilution Factor:	1	1	1	1	MRL

Carbon Chain Custom (EPA 8015M)

C13-C22	<10	<10	<10	20	10
C23-C32	<10	13	<10	160	10
C33-C44	<10	11	<10	96	10

<u>Surrogates</u>					<u>%REC Limits</u>
o-Terphenyl	95%	102%	93%	115%	50-150

Viorel Vasile
Operations Manager



LABORATORY ANALYSIS RESULTS

Client: The Source Group, Inc. (SH)
Project No: 04-NDLA-007
Project Name: DFSP Norwalk Soil Remediation
Method: Carbon Chain by GC/FID

AA Project No: A5331585
Date Received: 12/16/15
Date Reported: 01/07/16
Units: mg/kg

Date Sampled:	12/15/15	12/15/15	12/15/15	12/15/15	
Date Prepared:	12/16/15	12/16/15	12/16/15	12/17/15	
Date Analyzed:	12/17/15	12/17/15	12/16/15	12/17/15	
AA ID No:	5L16012-17	5L16012-18	5L16012-19	5L16012-20	
Client ID No:	C00524	C00525	C00526	C00527	
Matrix:	Soil	Soil	Soil	Soil	
Dilution Factor:	1	1	1	1	MRL

Carbon Chain Custom (EPA 8015M)

C13-C22	<10	22	<10	40	10
C23-C32	70	380	<10	23	10
C33-C44	50	130	<10	<10	10

Surrogates

o-Terphenyl	95%	103%	100%	109%	<u>%REC Limits</u> 50-150
-------------	-----	------	------	------	-------------------------------------

Viorel Vasile
Operations Manager



LABORATORY ANALYSIS RESULTS

Client: The Source Group, Inc. (SH)
Project No: 04-NDLA-007
Project Name: DFSP Norwalk Soil Remediation
Method: Carbon Chain by GC/FID

AA Project No: A5331585
Date Received: 12/16/15
Date Reported: 01/07/16
Units: mg/kg

Date Sampled:	12/15/15	12/15/15	12/15/15	12/15/15	
Date Prepared:	12/17/15	12/17/15	12/17/15	12/17/15	
Date Analyzed:	12/17/15	12/17/15	12/17/15	12/17/15	
AA ID No:	5L16012-21	5L16012-22	5L16012-23	5L16012-24	
Client ID No:	C00528	C00529	C00530	C00531	
Matrix:	Soil	Soil	Soil	Soil	
Dilution Factor:	1	1	1	1	MRL

Carbon Chain Custom (EPA 8015M)

C13-C22	<10	<10	<10	1200	10
C23-C32	37	<10	<10	34	10
C33-C44	40	<10	<10	17	10

Surrogates					%REC Limits
o-Terphenyl	99%	114%	96%	114%	50-150

Viorel Vasile
 Operations Manager

**LABORATORY ANALYSIS RESULTS**

Client: The Source Group, Inc. (SH)
Project No: 04-NDLA-007
Project Name: DFSP Norwalk Soil Remediation
Method: Carbon Chain by GC/FID

AA Project No: A5331585
Date Received: 12/16/15
Date Reported: 01/07/16
Units: mg/kg

Date Sampled:	12/15/15	12/15/15	12/15/15	12/15/15	
Date Prepared:	12/17/15	12/17/15	12/17/15	12/17/15	
Date Analyzed:	12/17/15	12/17/15	12/17/15	12/17/15	
AA ID No:	5L16012-25	5L16012-26	5L16012-27	5L16012-28	
Client ID No:	C00532	C00533	C00534	C00535	
Matrix:	Soil	Soil	Soil	Soil	
Dilution Factor:	1	1	1	1	MRL

Carbon Chain Custom (EPA 8015M)

C13-C22	13	39	<10	<10	10
C23-C32	48	200	16	14	10
C33-C44	31	150	10	<10	10

Surrogates

o-Terphenyl	105%	117%	97%	97%	<u>%REC Limits</u> 50-150
-------------	------	------	-----	-----	-------------------------------------

Viorel Vasile
Operations Manager



LABORATORY ANALYSIS RESULTS

Client: The Source Group, Inc. (SH)
Project No: 04-NDLA-007
Project Name: DFSP Norwalk Soil Remediation
Method: Carbon Chain by GC/FID

AA Project No: A5331585
Date Received: 12/16/15
Date Reported: 01/07/16
Units: mg/kg

Date Sampled:	12/15/15	12/15/15	
Date Prepared:	12/17/15	12/17/15	
Date Analyzed:	12/17/15	12/17/15	
AA ID No:	5L16012-29	5L16012-30	
Client ID No:	C00536	C00537	
Matrix:	Soil	Soil	
Dilution Factor:	1	1	MRL

Carbon Chain Custom (EPA 8015M)

C13-C22	<10	<10	10
C23-C32	<10	<10	10
C33-C44	<10	<10	10

<u>Surrogates</u>			<u>%REC Limits</u>
o-Terphenyl	100%	101%	50-150

Viorel Vasile
Operations Manager



LABORATORY ANALYSIS RESULTS

Client: The Source Group, Inc. (SH)
Project No: 04-NDLA-007
Project Name: DFSP Norwalk Soil Remediation

AA Project No: A5331585
Date Received: 12/16/15
Date Reported: 01/07/16

Analyte	Reporting Result	Reporting Limit	Units	Spike Level	Source Result	%REC	%REC Limits	RPD	RPD Limit	Notes
---------	------------------	-----------------	-------	-------------	---------------	------	-------------	-----	-----------	-------

VOCs, OXY & TPHG by GC/MS EPA 5035 - Quality Control

Batch B5L1801 - EPA 5035

Blank (B5L1801-BLK1)

Prepared: 12/18/15 Analyzed: 12/22/15

Acetone	<0.050	0.050	mg/kg							
tert-Amyl Methyl Ether (TAME)	<0.0050	0.0050	mg/kg							
Benzene	<0.010	0.010	mg/kg							
Bromobenzene	<0.0050	0.0050	mg/kg							
Bromochloromethane	<0.0050	0.0050	mg/kg							
Bromodichloromethane	<0.0050	0.0050	mg/kg							
Bromoform	<0.0050	0.0050	mg/kg							
Bromomethane	<0.0050	0.0050	mg/kg							
2-Butanone (MEK)	<0.050	0.050	mg/kg							
tert-Butyl alcohol (TBA)	<0.020	0.020	mg/kg							
sec-Butylbenzene	<0.0050	0.0050	mg/kg							
tert-Butylbenzene	<0.0050	0.0050	mg/kg							
n-Butylbenzene	<0.0050	0.0050	mg/kg							
Carbon Disulfide	<0.0050	0.0050	mg/kg							
Carbon Tetrachloride	<0.0050	0.0050	mg/kg							
Chlorobenzene	<0.0050	0.0050	mg/kg							
Chloroethane	<0.0050	0.0050	mg/kg							
Chloroform	<0.0050	0.0050	mg/kg							
Chloromethane	<0.0050	0.0050	mg/kg							
2-Chlorotoluene	<0.0050	0.0050	mg/kg							
4-Chlorotoluene	<0.0050	0.0050	mg/kg							
1,2-Dibromo-3-chloropropane	<0.010	0.010	mg/kg							
Dibromochloromethane	<0.0050	0.0050	mg/kg							
1,2-Dibromoethane (EDB)	<0.0050	0.0050	mg/kg							
Dibromomethane	<0.0050	0.0050	mg/kg							
1,4-Dichlorobenzene	<0.0050	0.0050	mg/kg							
1,3-Dichlorobenzene	<0.0050	0.0050	mg/kg							
1,2-Dichlorobenzene	<0.0050	0.0050	mg/kg							
Dichlorodifluoromethane (R12)	<0.0050	0.0050	mg/kg							
1,1-Dichloroethane	<0.0050	0.0050	mg/kg							
1,2-Dichloroethane (EDC)	<0.0050	0.0050	mg/kg							

Viorel Vasile
Operations Manager



LABORATORY ANALYSIS RESULTS

Client: The Source Group, Inc. (SH)
Project No: 04-NDLA-007
Project Name: DFSP Norwalk Soil Remediation

AA Project No: A5331585
Date Received: 12/16/15
Date Reported: 01/07/16

Analyte	Reporting Result	Limit	Units	Spike Level	Source Result	%REC %REC	Limits	RPD RPD	Limit	Notes
---------	------------------	-------	-------	-------------	---------------	-----------	--------	---------	-------	-------

VOCs, OXY & TPHG by GC/MS EPA 5035 - Quality Control

Batch B5L1801 - EPA 5035

Blank (B5L1801-BLK1) Continued

Prepared: 12/18/15 Analyzed: 12/22/15

trans-1,2-Dichloroethylene	<0.0050	0.0050	mg/kg							
cis-1,2-Dichloroethylene	<0.0050	0.0050	mg/kg							
1,1-Dichloroethylene	<0.0050	0.0050	mg/kg							
2,2-Dichloropropane	<0.0050	0.0050	mg/kg							
1,3-Dichloropropane	<0.0050	0.0050	mg/kg							
1,2-Dichloropropane	<0.0050	0.0050	mg/kg							
trans-1,3-Dichloropropylene	<0.0050	0.0050	mg/kg							
1,1-Dichloropropylene	<0.0050	0.0050	mg/kg							
cis-1,3-Dichloropropylene	<0.0050	0.0050	mg/kg							
Diisopropyl ether (DIPE)	<0.0050	0.0050	mg/kg							
Ethylbenzene	<0.0020	0.0020	mg/kg							
Ethyl-tert-Butyl Ether (ETBE)	<0.0050	0.0050	mg/kg							
Gasoline Range Organics (GRO)	<0.50	0.50	mg/kg							
Hexachlorobutadiene	<0.010	0.010	mg/kg							
2-Hexanone (MBK)	<0.050	0.050	mg/kg							
Isopropylbenzene	<0.0050	0.0050	mg/kg							
4-Isopropyltoluene	<0.0050	0.0050	mg/kg							
Methyl-tert-Butyl Ether (MTBE)	<0.0050	0.0050	mg/kg							
Methylene Chloride	<0.050	0.050	mg/kg							
4-Methyl-2-pentanone (MIBK)	<0.050	0.050	mg/kg							
Naphthalene	<0.010	0.010	mg/kg							
n-Propylbenzene	<0.0050	0.0050	mg/kg							
Styrene	<0.0050	0.0050	mg/kg							
1,1,1,2-Tetrachloroethane	<0.0050	0.0050	mg/kg							
1,1,2,2-Tetrachloroethane	<0.0050	0.0050	mg/kg							
Tetrachloroethylene (PCE)	<0.0050	0.0050	mg/kg							
Toluene	<0.0020	0.0020	mg/kg							
1,2,4-Trichlorobenzene	<0.0050	0.0050	mg/kg							
1,2,3-Trichlorobenzene	<0.0050	0.0050	mg/kg							
1,1,2-Trichloroethane	<0.0050	0.0050	mg/kg							
1,1,1-Trichloroethane	<0.0050	0.0050	mg/kg							

Viorel Vasile
Operations Manager



LABORATORY ANALYSIS RESULTS

Client: The Source Group, Inc. (SH)
Project No: 04-NDLA-007
Project Name: DFSP Norwalk Soil Remediation

AA Project No: A5331585
Date Received: 12/16/15
Date Reported: 01/07/16

Analyte	Reporting Result	Limit	Units	Spike Level	Source Result	%REC	%REC Limits	RPD	RPD Limit	Notes
---------	------------------	-------	-------	-------------	---------------	------	-------------	-----	-----------	-------

VOCs, OXY & TPHG by GC/MS EPA 5035 - Quality Control

Batch B5L1801 - EPA 5035

Blank (B5L1801-BLK1) Continued

Prepared: 12/18/15 Analyzed: 12/22/15

Trichloroethylene (TCE)	<0.0050	0.0050	mg/kg							
Trichlorofluoromethane (R11)	<0.0050	0.0050	mg/kg							
1,2,3-Trichloropropane	<0.0050	0.0050	mg/kg							
1,1,2-Trichloro-1,2,2-trifluoroethane (R113)	<0.0050	0.0050	mg/kg							
1,3,5-Trimethylbenzene	<0.0050	0.0050	mg/kg							
1,2,4-Trimethylbenzene	<0.0050	0.0050	mg/kg							
Vinyl chloride	<0.0050	0.0050	mg/kg							
o-Xylene	<0.0020	0.0020	mg/kg							
m,p-Xylenes	<0.0020	0.0020	mg/kg							

Surrogate: 4-Bromofluorobenzene	0.129		mg/kg	0.10		129	70-140			
Surrogate: Dibromofluoromethane	0.102		mg/kg	0.10		102	70-140			
Surrogate: Toluene-d8	0.120		mg/kg	0.10		120	70-140			

LCS (B5L1801-BS1)

Prepared & Analyzed: 12/18/15

Acetone	0.121	0.050	mg/kg	0.10		121	70-130		30	
tert-Amyl Methyl Ether (TAME)	0.0282	0.0050	mg/kg	0.040		70.6	70-130		30	
Benzene	0.0386	0.010	mg/kg	0.040		96.4	70-130		30	
Bromobenzene	0.0365	0.0050	mg/kg	0.040		91.2	70-130		30	
Bromochloromethane	0.0296	0.0050	mg/kg	0.040		74.0	70-130		30	
Bromodichloromethane	0.0304	0.0050	mg/kg	0.040		76.0	70-130		30	
Bromoform	0.0300	0.0050	mg/kg	0.040		75.0	70-130		30	
Bromomethane	0.0383	0.0050	mg/kg	0.040		95.8	70-130		30	
2-Butanone (MEK)	0.122	0.050	mg/kg	0.10		122	70-130		30	
tert-Butyl alcohol (TBA)	0.258	0.020	mg/kg	0.20		129	70-130		30	
sec-Butylbenzene	0.0431	0.0050	mg/kg	0.040		108	70-130		30	
tert-Butylbenzene	0.0417	0.0050	mg/kg	0.040		104	70-130		30	
n-Butylbenzene	0.0413	0.0050	mg/kg	0.040		103	70-130		30	
Carbon Disulfide	0.0370	0.0050	mg/kg	0.040		92.5	70-130		30	
Carbon Tetrachloride	0.0357	0.0050	mg/kg	0.040		89.2	70-130		30	
Chlorobenzene	0.0326	0.0050	mg/kg	0.040		81.6	70-130		30	
Chloroethane	0.0354	0.0050	mg/kg	0.040		88.5	70-130		30	

Viorel Vasile
Operations Manager

**LABORATORY ANALYSIS RESULTS**

Client: The Source Group, Inc. (SH)
Project No: 04-NDLA-007
Project Name: DFSP Norwalk Soil Remediation

AA Project No: A5331585
Date Received: 12/16/15
Date Reported: 01/07/16

Analyte	Reporting Result	Limit	Units	Spike Level	Source Result	%REC %REC	Limits	RPD	RPD Limit	Notes
---------	------------------	-------	-------	-------------	---------------	-----------	--------	-----	-----------	-------

VOCs, OXY & TPHG by GC/MS EPA 5035 - Quality Control

Batch B5L1801 - EPA 5035

LCS (B5L1801-BS1) Continued

Prepared & Analyzed: 12/18/15

Chloroform	0.0350	0.0050	mg/kg	0.040		87.5	70-130		30	
Chloromethane	0.0322	0.0050	mg/kg	0.040		80.5	70-130		30	
2-Chlorotoluene	0.0426	0.0050	mg/kg	0.040		107	70-130		30	
4-Chlorotoluene	0.0280	0.0050	mg/kg	0.040		70.0	70-130		30	
1,2-Dibromo-3-chloropropane	0.0400	0.010	mg/kg	0.040		100	70-130		30	
Dibromochloromethane	0.0307	0.0050	mg/kg	0.040		76.8	70-130		30	
1,2-Dibromoethane (EDB)	0.0328	0.0050	mg/kg	0.040		82.0	70-130		30	
Dibromomethane	0.0298	0.0050	mg/kg	0.040		74.5	70-130		30	
1,4-Dichlorobenzene	0.0344	0.0050	mg/kg	0.040		85.9	70-130		30	
1,3-Dichlorobenzene	0.0340	0.0050	mg/kg	0.040		85.0	70-130		30	
1,2-Dichlorobenzene	0.0321	0.0050	mg/kg	0.040		80.4	70-130		30	
Dichlorodifluoromethane (R12)	0.0398	0.0050	mg/kg	0.040		99.6	70-130		30	
1,1-Dichloroethane	0.0431	0.0050	mg/kg	0.040		108	70-130		30	
1,2-Dichloroethane (EDC)	0.0318	0.0050	mg/kg	0.040		79.4	70-130		30	
trans-1,2-Dichloroethylene	0.0422	0.0050	mg/kg	0.040		105	70-130		30	
cis-1,2-Dichloroethylene	0.0327	0.0050	mg/kg	0.040		81.6	70-130		30	
1,1-Dichloroethylene	0.0405	0.0050	mg/kg	0.040		101	70-130		30	
2,2-Dichloropropane	0.0421	0.0050	mg/kg	0.040		105	70-130		30	
1,3-Dichloropropane	0.0382	0.0050	mg/kg	0.040		95.6	70-130		30	
1,2-Dichloropropane	0.0400	0.0050	mg/kg	0.040		100	70-130		30	
trans-1,3-Dichloropropylene	0.0354	0.0050	mg/kg	0.040		88.5	70-130		30	
1,1-Dichloropropylene	0.0486	0.0050	mg/kg	0.040		121	70-130		30	
cis-1,3-Dichloropropylene	0.0303	0.0050	mg/kg	0.040		75.6	70-130		30	
Diisopropyl ether (DIPE)	0.0400	0.0050	mg/kg	0.040		100	70-130		30	
Ethylbenzene	0.0372	0.0020	mg/kg	0.040		93.1	70-130		30	
Ethyl-tert-Butyl Ether (ETBE)	0.0317	0.0050	mg/kg	0.040		79.4	70-130		30	
Gasoline Range Organics (GRO)	0.998	0.50	mg/kg	1.0		99.8	70-130		30	
Hexachlorobutadiene	0.0376	0.010	mg/kg	0.040		94.1	70-130		30	
2-Hexanone (MBK)	0.122	0.050	mg/kg	0.10		122	70-130		30	
Isopropylbenzene	0.0447	0.0050	mg/kg	0.040		112	70-130		30	
4-Isopropyltoluene	0.0391	0.0050	mg/kg	0.040		97.8	70-130		30	

Viorel Vasile
 Operations Manager



LABORATORY ANALYSIS RESULTS

Client: The Source Group, Inc. (SH)
Project No: 04-NDLA-007
Project Name: DFSP Norwalk Soil Remediation

AA Project No: A5331585
Date Received: 12/16/15
Date Reported: 01/07/16

Analyte	Result	Reporting Limit	Units	Spike Level	Source Result	%REC %REC Limits	RPD RPD	RPD Limit	Notes
---------	--------	-----------------	-------	-------------	---------------	------------------	---------	-----------	-------

VOCs, OXY & TPHG by GC/MS EPA 5035 - Quality Control

Batch B5L1801 - EPA 5035

LCS (B5L1801-BS1) Continued

Prepared & Analyzed: 12/18/15

Methyl-tert-Butyl Ether (MTBE)	0.0600	0.0050	mg/kg	0.080		75.0 70-130		30	
Methylene Chloride	0.0398	0.050	mg/kg	0.040		99.5 70-130		30	
4-Methyl-2-pentanone (MIBK)	0.0764	0.050	mg/kg	0.10		76.4 70-130		30	
Naphthalene	0.0437	0.010	mg/kg	0.040		109 70-130		30	
n-Propylbenzene	0.0464	0.0050	mg/kg	0.040		116 70-130		30	
Styrene	0.0300	0.0050	mg/kg	0.040		75.0 70-130		30	
1,1,1,2-Tetrachloroethane	0.0311	0.0050	mg/kg	0.040		77.8 70-130		30	
1,1,2,2-Tetrachloroethane	0.0365	0.0050	mg/kg	0.040		91.3 70-135		30	
Tetrachloroethylene (PCE)	0.0381	0.0050	mg/kg	0.040		95.4 70-130		30	
Toluene	0.0396	0.0020	mg/kg	0.040		99.0 70-130		30	
1,2,4-Trichlorobenzene	0.0291	0.0050	mg/kg	0.040		72.7 70-130		30	
1,2,3-Trichlorobenzene	0.0284	0.0050	mg/kg	0.040		71.0 70-130		30	
1,1,2-Trichloroethane	0.0354	0.0050	mg/kg	0.040		88.4 70-130		30	
1,1,1-Trichloroethane	0.0325	0.0050	mg/kg	0.040		81.2 70-130		30	
Trichloroethylene (TCE)	0.0353	0.0050	mg/kg	0.040		88.2 70-130		30	
Trichlorofluoromethane (R11)	0.0488	0.0050	mg/kg	0.040		122 70-130		30	
1,2,3-Trichloropropane	0.0393	0.0050	mg/kg	0.040		98.4 70-130		30	
1,1,2-Trichloro-1,2,2-trifluoroethane (R113)	0.0320	0.0050	mg/kg	0.040		80.0 70-130		30	
1,3,5-Trimethylbenzene	0.0373	0.0050	mg/kg	0.040		93.4 70-130		30	
1,2,4-Trimethylbenzene	0.0358	0.0050	mg/kg	0.040		89.6 70-130		30	
Vinyl chloride	0.0334	0.0050	mg/kg	0.040		83.4 70-130		30	
o-Xylene	0.0316	0.0020	mg/kg	0.040		79.0 70-130		30	
m,p-Xylenes	0.0675	0.0020	mg/kg	0.080		84.4 70-130		30	

Surrogate: 4-Bromofluorobenzene	0.117		mg/kg	0.10		117 70-140			
Surrogate: Dibromofluoromethane	0.0892		mg/kg	0.10		89.2 70-140			
Surrogate: Toluene-d8	0.120		mg/kg	0.10		120 70-140			

Batch B5L1804 - EPA 5035

Blank (B5L1804-BLK1)

Prepared & Analyzed: 12/18/15

Acetone	<0.050	0.050	mg/kg						
tert-Amyl Methyl Ether (TAME)	<0.0050	0.0050	mg/kg						

Viorel Vasile
Operations Manager



LABORATORY ANALYSIS RESULTS

Client: The Source Group, Inc. (SH)
Project No: 04-NDLA-007
Project Name: DFSP Norwalk Soil Remediation

AA Project No: A5331585
Date Received: 12/16/15
Date Reported: 01/07/16

Analyte	Reporting Result	Reporting Limit	Units	Spike Level	Source Result	%REC %REC	%REC Limits	RPD RPD	RPD Limit	Notes
---------	------------------	-----------------	-------	-------------	---------------	-----------	-------------	---------	-----------	-------

VOCs, OXY & TPHG by GC/MS EPA 5035 - Quality Control

Batch B5L1804 - EPA 5035

Blank (B5L1804-BLK1) Continued

Prepared & Analyzed: 12/18/15

Benzene	<0.010	0.010	mg/kg							
Bromobenzene	<0.0050	0.0050	mg/kg							
Bromochloromethane	<0.0050	0.0050	mg/kg							
Bromodichloromethane	<0.0050	0.0050	mg/kg							
Bromoform	<0.0050	0.0050	mg/kg							
Bromomethane	<0.0050	0.0050	mg/kg							
2-Butanone (MEK)	<0.050	0.050	mg/kg							
tert-Butyl alcohol (TBA)	<0.020	0.020	mg/kg							
sec-Butylbenzene	<0.0050	0.0050	mg/kg							
tert-Butylbenzene	<0.0050	0.0050	mg/kg							
n-Butylbenzene	<0.0050	0.0050	mg/kg							
Carbon Disulfide	<0.0050	0.0050	mg/kg							
Carbon Tetrachloride	<0.0050	0.0050	mg/kg							
Chlorobenzene	<0.0050	0.0050	mg/kg							
Chloroethane	<0.0050	0.0050	mg/kg							
Chloroform	<0.0050	0.0050	mg/kg							
Chloromethane	<0.0050	0.0050	mg/kg							
2-Chlorotoluene	<0.0050	0.0050	mg/kg							
4-Chlorotoluene	<0.0050	0.0050	mg/kg							
1,2-Dibromo-3-chloropropane	<0.010	0.010	mg/kg							
Dibromochloromethane	<0.0050	0.0050	mg/kg							
1,2-Dibromoethane (EDB)	<0.0050	0.0050	mg/kg							
Dibromomethane	<0.0050	0.0050	mg/kg							
1,4-Dichlorobenzene	<0.0050	0.0050	mg/kg							
1,3-Dichlorobenzene	<0.0050	0.0050	mg/kg							
1,2-Dichlorobenzene	<0.0050	0.0050	mg/kg							
Dichlorodifluoromethane (R12)	<0.0050	0.0050	mg/kg							
1,1-Dichloroethane	<0.0050	0.0050	mg/kg							
1,2-Dichloroethane (EDC)	<0.0050	0.0050	mg/kg							
trans-1,2-Dichloroethylene	<0.0050	0.0050	mg/kg							
cis-1,2-Dichloroethylene	<0.0050	0.0050	mg/kg							

Viorel Vasile
Operations Manager



LABORATORY ANALYSIS RESULTS

Client: The Source Group, Inc. (SH)
Project No: 04-NDLA-007
Project Name: DFSP Norwalk Soil Remediation

AA Project No: A5331585
Date Received: 12/16/15
Date Reported: 01/07/16

Analyte	Reporting Result	Limit	Units	Spike Level	Source Result	%REC %REC	Limits	RPD RPD	Limit	Notes
---------	------------------	-------	-------	-------------	---------------	-----------	--------	---------	-------	-------

VOCs, OXY & TPHG by GC/MS EPA 5035 - Quality Control

Batch B5L1804 - EPA 5035

Blank (B5L1804-BLK1) Continued

Prepared & Analyzed: 12/18/15

1,1-Dichloroethylene	<0.0050	0.0050	mg/kg							
2,2-Dichloropropane	<0.0050	0.0050	mg/kg							
1,3-Dichloropropane	<0.0050	0.0050	mg/kg							
1,2-Dichloropropane	<0.0050	0.0050	mg/kg							
trans-1,3-Dichloropropylene	<0.0050	0.0050	mg/kg							
1,1-Dichloropropylene	<0.0050	0.0050	mg/kg							
cis-1,3-Dichloropropylene	<0.0050	0.0050	mg/kg							
Diisopropyl ether (DIPE)	<0.0050	0.0050	mg/kg							
Ethylbenzene	<0.0020	0.0020	mg/kg							
Ethyl-tert-Butyl Ether (ETBE)	<0.0050	0.0050	mg/kg							
Gasoline Range Organics (GRO)	<0.50	0.50	mg/kg							
Hexachlorobutadiene	<0.010	0.010	mg/kg							
2-Hexanone (MBK)	<0.050	0.050	mg/kg							
Isopropylbenzene	<0.0050	0.0050	mg/kg							
4-Isopropyltoluene	<0.0050	0.0050	mg/kg							
Methyl-tert-Butyl Ether (MTBE)	<0.0050	0.0050	mg/kg							
Methylene Chloride	<0.050	0.050	mg/kg							
4-Methyl-2-pentanone (MIBK)	<0.050	0.050	mg/kg							
Naphthalene	<0.010	0.010	mg/kg							
n-Propylbenzene	<0.0050	0.0050	mg/kg							
Styrene	<0.0050	0.0050	mg/kg							
1,1,1,2-Tetrachloroethane	<0.0050	0.0050	mg/kg							
1,1,2,2-Tetrachloroethane	<0.0050	0.0050	mg/kg							
Tetrachloroethylene (PCE)	<0.0050	0.0050	mg/kg							
Toluene	<0.0020	0.0020	mg/kg							
1,2,4-Trichlorobenzene	<0.0050	0.0050	mg/kg							
1,2,3-Trichlorobenzene	<0.0050	0.0050	mg/kg							
1,1,2-Trichloroethane	<0.0050	0.0050	mg/kg							
1,1,1-Trichloroethane	<0.0050	0.0050	mg/kg							
Trichloroethylene (TCE)	<0.0050	0.0050	mg/kg							
Trichlorofluoromethane (R11)	<0.0050	0.0050	mg/kg							

Viorel Vasile
Operations Manager

**LABORATORY ANALYSIS RESULTS**

Client: The Source Group, Inc. (SH)
Project No: 04-NDLA-007
Project Name: DFSP Norwalk Soil Remediation

AA Project No: A5331585
Date Received: 12/16/15
Date Reported: 01/07/16

Analyte	Reporting Result	Limit	Units	Spike Level	Source Result	%REC %REC	Limits	RPD	RPD Limit	Notes
---------	------------------	-------	-------	-------------	---------------	-----------	--------	-----	-----------	-------

VOCs, OXY & TPHG by GC/MS EPA 5035 - Quality Control

Batch B5L1804 - EPA 5035

Blank (B5L1804-BLK1) Continued

Prepared & Analyzed: 12/18/15

1,2,3-Trichloropropane	<0.0050	0.0050	mg/kg							
1,1,2-Trichloro-1,2,2-trifluoroethane (R113)	<0.0050	0.0050	mg/kg							
1,3,5-Trimethylbenzene	<0.0050	0.0050	mg/kg							
1,2,4-Trimethylbenzene	<0.0050	0.0050	mg/kg							
Vinyl chloride	<0.0050	0.0050	mg/kg							
o-Xylene	<0.0020	0.0020	mg/kg							
m,p-Xylenes	<0.0020	0.0020	mg/kg							

Surrogate: 4-Bromofluorobenzene	0.100		mg/kg	0.10		100	70-140			
Surrogate: Dibromofluoromethane	0.102		mg/kg	0.10		102	70-140			
Surrogate: Toluene-d8	0.107		mg/kg	0.10		107	70-140			

LCS (B5L1804-BS1)

Prepared & Analyzed: 12/18/15

Acetone	0.0877	0.050	mg/kg	0.10		87.7	70-130			
tert-Amyl Methyl Ether (TAME)	0.0374	0.0050	mg/kg	0.040		93.5	70-130			
Benzene	0.0383	0.010	mg/kg	0.040		95.7	70-130			
Bromobenzene	0.0382	0.0050	mg/kg	0.040		95.6	70-130			
Bromochloromethane	0.0357	0.0050	mg/kg	0.040		89.2	70-130			
Bromodichloromethane	0.0387	0.0050	mg/kg	0.040		96.7	70-130			
Bromoform	0.0369	0.0050	mg/kg	0.040		92.2	70-130			
Bromomethane	0.0366	0.0050	mg/kg	0.040		91.5	70-130			
2-Butanone (MEK)	0.0928	0.050	mg/kg	0.10		92.8	70-130			
tert-Butyl alcohol (TBA)	0.173	0.020	mg/kg	0.20		86.3	70-130			
sec-Butylbenzene	0.0386	0.0050	mg/kg	0.040		96.4	70-130			
tert-Butylbenzene	0.0377	0.0050	mg/kg	0.040		94.3	70-130			
n-Butylbenzene	0.0400	0.0050	mg/kg	0.040		100	70-130			
Carbon Disulfide	0.0582	0.0050	mg/kg	0.10		58.2	70-130			***
Carbon Tetrachloride	0.0385	0.0050	mg/kg	0.040		96.2	70-130			
Chlorobenzene	0.0348	0.0050	mg/kg	0.040		87.0	70-130			
Chloroethane	0.0388	0.0050	mg/kg	0.040		97.0	70-130			
Chloroform	0.0385	0.0050	mg/kg	0.040		96.3	70-130			
Chloromethane	0.0330	0.0050	mg/kg	0.040		82.4	70-130			

Viorel Vasile
Operations Manager

**LABORATORY ANALYSIS RESULTS**

Client: The Source Group, Inc. (SH)
Project No: 04-NDLA-007
Project Name: DFSP Norwalk Soil Remediation

AA Project No: A5331585
Date Received: 12/16/15
Date Reported: 01/07/16

Analyte	Reporting Result	Limit	Units	Spike Level	Source Result	%REC	%REC Limits	RPD	RPD Limit	Notes
VOCs, OXY & TPHG by GC/MS EPA 5035 - Quality Control										
<i>Batch B5L1804 - EPA 5035</i>										
LCS (B5L1804-BS1) Continued					Prepared & Analyzed: 12/18/15					
2-Chlorotoluene	0.0409	0.0050	mg/kg	0.040		102	70-130		30	
4-Chlorotoluene	0.0402	0.0050	mg/kg	0.040		101	70-130		30	
1,2-Dibromo-3-chloropropane	0.0350	0.010	mg/kg	0.040		87.6	70-130		30	
Dibromochloromethane	0.0347	0.0050	mg/kg	0.040		86.6	70-130		30	
1,2-Dibromoethane (EDB)	0.0372	0.0050	mg/kg	0.040		93.1	70-130		30	
Dibromomethane	0.0362	0.0050	mg/kg	0.040		90.4	70-130		30	
1,4-Dichlorobenzene	0.0382	0.0050	mg/kg	0.040		95.6	70-130		30	
1,3-Dichlorobenzene	0.0379	0.0050	mg/kg	0.040		94.8	70-130		30	
1,2-Dichlorobenzene	0.0379	0.0050	mg/kg	0.040		94.8	70-130		30	
Dichlorodifluoromethane (R12)	0.0241	0.0050	mg/kg	0.040		60.2	70-130		30	***
1,1-Dichloroethane	0.0388	0.0050	mg/kg	0.040		97.0	70-130		30	
1,2-Dichloroethane (EDC)	0.0370	0.0050	mg/kg	0.040		92.6	70-130		30	
trans-1,2-Dichloroethylene	0.0390	0.0050	mg/kg	0.040		97.4	70-130		30	
cis-1,2-Dichloroethylene	0.0369	0.0050	mg/kg	0.040		92.4	70-130		30	
1,1-Dichloroethylene	0.0330	0.0050	mg/kg	0.040		82.4	70-130		30	
2,2-Dichloropropane	0.0408	0.0050	mg/kg	0.040		102	70-130		30	
1,3-Dichloropropane	0.0378	0.0050	mg/kg	0.040		94.6	70-130		30	
1,2-Dichloropropane	0.0411	0.0050	mg/kg	0.040		103	70-130		30	
trans-1,3-Dichloropropylene	0.0352	0.0050	mg/kg	0.040		87.9	70-130		30	
1,1-Dichloropropylene	0.0433	0.0050	mg/kg	0.040		108	70-130		30	
cis-1,3-Dichloropropylene	0.0366	0.0050	mg/kg	0.040		91.6	70-130		30	
Diisopropyl ether (DIPE)	0.0403	0.0050	mg/kg	0.040		101	70-130		30	
Ethylbenzene	0.0366	0.0020	mg/kg	0.040		91.5	70-130		30	
Ethyl-tert-Butyl Ether (ETBE)	0.0405	0.0050	mg/kg	0.040		101	70-130		30	
Gasoline Range Organics (GRO)	1.07	0.50	mg/kg	1.0		107	70-130		30	
Hexachlorobutadiene	0.0397	0.010	mg/kg	0.040		99.3	70-130		30	
2-Hexanone (MBK)	0.0957	0.050	mg/kg	0.10		95.7	70-130		30	
Isopropylbenzene	0.0393	0.0050	mg/kg	0.040		98.4	70-130		30	
4-Isopropyltoluene	0.0389	0.0050	mg/kg	0.040		97.2	70-130		30	
Methyl-tert-Butyl Ether (MTBE)	0.0794	0.0050	mg/kg	0.080		99.2	70-130		30	
Methylene Chloride	0.0372	0.050	mg/kg	0.040		93.1	70-130		30	

Viorel Vasile
Operations Manager



LABORATORY ANALYSIS RESULTS

Client: The Source Group, Inc. (SH)
Project No: 04-NDLA-007
Project Name: DFSP Norwalk Soil Remediation

AA Project No: A5331585
Date Received: 12/16/15
Date Reported: 01/07/16

Analyte	Reporting Result	Limit	Units	Spike Level	Source Result	%REC %REC	Limits	RPD	RPD Limit	Notes
---------	------------------	-------	-------	-------------	---------------	-----------	--------	-----	-----------	-------

VOCs, OXY & TPHG by GC/MS EPA 5035 - Quality Control

Batch B5L1804 - EPA 5035

LCS (B5L1804-BS1) Continued

Prepared & Analyzed: 12/18/15

4-Methyl-2-pentanone (MIBK)	0.0932	0.050	mg/kg	0.10		93.2	70-130		30	
Naphthalene	0.0407	0.010	mg/kg	0.040		102	70-130		30	
n-Propylbenzene	0.0399	0.0050	mg/kg	0.040		99.8	70-130		30	
Styrene	0.0362	0.0050	mg/kg	0.040		90.4	70-130		30	
1,1,1,2-Tetrachloroethane	0.0364	0.0050	mg/kg	0.040		91.1	70-130		30	
1,1,2,2-Tetrachloroethane	0.0346	0.0050	mg/kg	0.040		86.5	70-135		30	
Tetrachloroethylene (PCE)	0.0385	0.0050	mg/kg	0.040		96.2	70-130		30	
Toluene	0.0372	0.0020	mg/kg	0.040		93.0	70-130		30	
1,2,4-Trichlorobenzene	0.0405	0.0050	mg/kg	0.040		101	70-130		30	
1,2,3-Trichlorobenzene	0.0402	0.0050	mg/kg	0.040		100	70-130		30	
1,1,2-Trichloroethane	0.0361	0.0050	mg/kg	0.040		90.3	70-130		30	
1,1,1-Trichloroethane	0.0389	0.0050	mg/kg	0.040		97.3	70-130		30	
Trichloroethylene (TCE)	0.0396	0.0050	mg/kg	0.040		99.0	70-130		30	
Trichlorofluoromethane (R11)	0.0329	0.0050	mg/kg	0.040		82.2	70-130		30	
1,2,3-Trichloropropane	0.0341	0.0050	mg/kg	0.040		85.2	70-130		30	
1,1,2-Trichloro-1,2,2-trifluoroethane (R113)	0.0710	0.0050	mg/kg	0.080		88.8	70-130		30	
1,3,5-Trimethylbenzene	0.0408	0.0050	mg/kg	0.040		102	70-130		30	
1,2,4-Trimethylbenzene	0.0397	0.0050	mg/kg	0.040		99.4	70-130		30	
Vinyl chloride	0.0347	0.0050	mg/kg	0.040		86.8	70-130		30	
o-Xylene	0.0365	0.0020	mg/kg	0.040		91.3	70-130		30	
m,p-Xylenes	0.0739	0.0020	mg/kg	0.080		92.4	70-130		30	

Surrogate: 4-Bromofluorobenzene	0.102		mg/kg	0.10		102	70-140			
Surrogate: Dibromofluoromethane	0.0937		mg/kg	0.10		93.7	70-140			
Surrogate: Toluene-d8	0.0980		mg/kg	0.10		98.0	70-140			

LCS Dup (B5L1804-BSD1)

Prepared: 12/18/15 Analyzed: 12/19/15

Acetone	0.0806	0.050	mg/kg	0.10		80.6	70-130	8.34	30	
tert-Amyl Methyl Ether (TAME)	0.0390	0.0050	mg/kg	0.040		97.4	70-130	4.14	30	
Benzene	0.0434	0.010	mg/kg	0.040		108	70-130	12.5	30	
Bromobenzene	0.0421	0.0050	mg/kg	0.040		105	70-130	9.56	30	
Bromochloromethane	0.0389	0.0050	mg/kg	0.040		97.2	70-130	8.59	30	

Viorel Vasile
Operations Manager

**LABORATORY ANALYSIS RESULTS**

Client: The Source Group, Inc. (SH)
Project No: 04-NDLA-007
Project Name: DFSP Norwalk Soil Remediation

AA Project No: A5331585
Date Received: 12/16/15
Date Reported: 01/07/16

Analyte	Reporting Result	Limit	Units	Spike Level	Source Result	%REC Limits	RPD	RPD Limit	Notes
VOCs, OXY & TPHG by GC/MS EPA 5035 - Quality Control									
<i>Batch B5L1804 - EPA 5035</i>									
LCS Dup (B5L1804-BSD1) Continued					Prepared: 12/18/15 Analyzed: 12/19/15				
Bromodichloromethane	0.0439	0.0050	mg/kg	0.040		110 70-130	12.6	30	
Bromoform	0.0340	0.0050	mg/kg	0.040		84.9 70-130	8.30	30	
Bromomethane	0.0495	0.0050	mg/kg	0.040		124 70-130	30.0	30	
2-Butanone (MEK)	0.0836	0.050	mg/kg	0.10		83.6 70-130	10.4	30	
tert-Butyl alcohol (TBA)	0.169	0.020	mg/kg	0.20		84.4 70-130	2.17	30	
sec-Butylbenzene	0.0392	0.0050	mg/kg	0.040		98.1 70-130	1.70	30	
tert-Butylbenzene	0.0399	0.0050	mg/kg	0.040		99.8 70-130	5.67	30	
n-Butylbenzene	0.0407	0.0050	mg/kg	0.040		102 70-130	1.88	30	
Carbon Disulfide	0.0686	0.0050	mg/kg	0.10		68.6 70-130	16.3	30	***
Carbon Tetrachloride	0.0407	0.0050	mg/kg	0.040		102 70-130	5.61	30	
Chlorobenzene	0.0358	0.0050	mg/kg	0.040		89.6 70-130	2.94	30	
Chloroethane	0.0518	0.0050	mg/kg	0.040		130 70-130	28.7	30	**
Chloroform	0.0443	0.0050	mg/kg	0.040		111 70-130	14.0	30	
Chloromethane	0.0381	0.0050	mg/kg	0.040		95.3 70-130	14.5	30	
2-Chlorotoluene	0.0470	0.0050	mg/kg	0.040		117 70-130	13.8	30	
4-Chlorotoluene	0.0442	0.0050	mg/kg	0.040		111 70-130	9.52	30	
1,2-Dibromo-3-chloropropane	0.0338	0.010	mg/kg	0.040		84.5 70-130	3.55	30	
Dibromochloromethane	0.0347	0.0050	mg/kg	0.040		86.7 70-130	0.0577	30	
1,2-Dibromoethane (EDB)	0.0360	0.0050	mg/kg	0.040		90.0 70-130	3.44	30	
Dibromomethane	0.0394	0.0050	mg/kg	0.040		98.5 70-130	8.58	30	
1,4-Dichlorobenzene	0.0396	0.0050	mg/kg	0.040		99.1 70-130	3.65	30	
1,3-Dichlorobenzene	0.0391	0.0050	mg/kg	0.040		97.8 70-130	3.12	30	
1,2-Dichlorobenzene	0.0390	0.0050	mg/kg	0.040		97.4 70-130	2.76	30	
Dichlorodifluoromethane (R12)	0.0283	0.0050	mg/kg	0.040		70.8 70-130	16.3	30	
1,1-Dichloroethane	0.0456	0.0050	mg/kg	0.040		114 70-130	16.1	30	
1,2-Dichloroethane (EDC)	0.0424	0.0050	mg/kg	0.040		106 70-130	13.5	30	
trans-1,2-Dichloroethylene	0.0433	0.0050	mg/kg	0.040		108 70-130	10.6	30	
cis-1,2-Dichloroethylene	0.0414	0.0050	mg/kg	0.040		104 70-130	11.4	30	
1,1-Dichloroethylene	0.0391	0.0050	mg/kg	0.040		97.8 70-130	17.1	30	
2,2-Dichloropropane	0.0400	0.0050	mg/kg	0.040		100 70-130	1.98	30	
1,3-Dichloropropane	0.0377	0.0050	mg/kg	0.040		94.2 70-130	0.318	30	

Viorel Vasile
Operations Manager



LABORATORY ANALYSIS RESULTS

Client: The Source Group, Inc. (SH)
Project No: 04-NDLA-007
Project Name: DFSP Norwalk Soil Remediation

AA Project No: A5331585
Date Received: 12/16/15
Date Reported: 01/07/16

Analyte	Result	Reporting Limit	Units	Spike Level	Source Result	%REC %REC	%REC Limits	RPD RPD	RPD Limit	Notes
---------	--------	-----------------	-------	-------------	---------------	-----------	-------------	---------	-----------	-------

VOCs, OXY & TPHG by GC/MS EPA 5035 - Quality Control

Batch B5L1804 - EPA 5035

LCS Dup (B5L1804-BSD1) Continued

Prepared: 12/18/15 Analyzed: 12/19/15

1,2-Dichloropropane	0.0478	0.0050	mg/kg	0.040		120	70-130	15.1	30	
trans-1,3-Dichloropropylene	0.0334	0.0050	mg/kg	0.040		83.5	70-130	5.19	30	
1,1-Dichloropropylene	0.0460	0.0050	mg/kg	0.040		115	70-130	6.04	30	
cis-1,3-Dichloropropylene	0.0395	0.0050	mg/kg	0.040		98.8	70-130	7.51	30	
Diisopropyl ether (DIPE)	0.0464	0.0050	mg/kg	0.040		116	70-130	14.1	30	
Ethylbenzene	0.0382	0.0020	mg/kg	0.040		95.4	70-130	4.23	30	
Ethyl-tert-Butyl Ether (ETBE)	0.0437	0.0050	mg/kg	0.040		109	70-130	7.74	30	
Gasoline Range Organics (GRO)	1.07	0.50	mg/kg	1.0		107	70-130	0.347	30	
Hexachlorobutadiene	0.0375	0.010	mg/kg	0.040		93.6	70-130	5.81	30	
2-Hexanone (MBK)	0.0844	0.050	mg/kg	0.10		84.4	70-130	12.6	30	
Isopropylbenzene	0.0425	0.0050	mg/kg	0.040		106	70-130	7.77	30	
4-Isopropyltoluene	0.0395	0.0050	mg/kg	0.040		98.8	70-130	1.58	30	
Methyl-tert-Butyl Ether (MTBE)	0.0824	0.0050	mg/kg	0.080		103	70-130	3.81	30	
Methylene Chloride	0.0469	0.050	mg/kg	0.040		117	70-130	22.9	30	
4-Methyl-2-pentanone (MIBK)	0.0896	0.050	mg/kg	0.10		89.6	70-130	3.94	30	
Naphthalene	0.0367	0.010	mg/kg	0.040		91.6	70-130	10.5	30	
n-Propylbenzene	0.0428	0.0050	mg/kg	0.040		107	70-130	6.92	30	
Styrene	0.0375	0.0050	mg/kg	0.040		93.6	70-130	3.53	30	
1,1,1,2-Tetrachloroethane	0.0366	0.0050	mg/kg	0.040		91.6	70-130	0.547	30	
1,1,2,2-Tetrachloroethane	0.0332	0.0050	mg/kg	0.040		83.0	70-135	4.07	30	
Tetrachloroethylene (PCE)	0.0362	0.0050	mg/kg	0.040		90.6	70-130	6.10	30	
Toluene	0.0392	0.0020	mg/kg	0.040		98.0	70-130	5.24	30	
1,2,4-Trichlorobenzene	0.0377	0.0050	mg/kg	0.040		94.3	70-130	7.16	30	
1,2,3-Trichlorobenzene	0.0374	0.0050	mg/kg	0.040		93.4	70-130	7.27	30	
1,1,2-Trichloroethane	0.0361	0.0050	mg/kg	0.040		90.2	70-130	0.111	30	
1,1,1-Trichloroethane	0.0423	0.0050	mg/kg	0.040		106	70-130	8.37	30	
Trichloroethylene (TCE)	0.0434	0.0050	mg/kg	0.040		109	70-130	9.25	30	
Trichlorofluoromethane (R11)	0.0376	0.0050	mg/kg	0.040		94.0	70-130	13.5	30	
1,2,3-Trichloropropane	0.0320	0.0050	mg/kg	0.040		80.1	70-130	6.11	30	
1,1,2-Trichloro-1,2,2-trifluoroethane (R113)	0.0764	0.0050	mg/kg	0.080		95.5	70-130	7.27	30	
1,3,5-Trimethylbenzene	0.0427	0.0050	mg/kg	0.040		107	70-130	4.46	30	

Viorel Vasile
Operations Manager

**LABORATORY ANALYSIS RESULTS**

Client: The Source Group, Inc. (SH)
Project No: 04-NDLA-007
Project Name: DFSP Norwalk Soil Remediation

AA Project No: A5331585
Date Received: 12/16/15
Date Reported: 01/07/16

Analyte	Reporting Result	Limit	Units	Spike Level	Source Result	%REC %REC	Limits	RPD	RPD Limit	Notes
---------	------------------	-------	-------	-------------	---------------	-----------	--------	-----	-----------	-------

VOCs, OXY & TPHG by GC/MS EPA 5035 - Quality Control

Batch B5L1804 - EPA 5035

LCS Dup (B5L1804-BSD1) Continued

Prepared: 12/18/15 Analyzed: 12/19/15

1,2,4-Trimethylbenzene	0.0408	0.0050	mg/kg	0.040		102	70-130	2.53	30	
Vinyl chloride	0.0410	0.0050	mg/kg	0.040		103	70-130	16.6	30	
o-Xylene	0.0376	0.0020	mg/kg	0.040		93.9	70-130	2.81	30	
m,p-Xylenes	0.0750	0.0020	mg/kg	0.080		93.7	70-130	1.42	30	

Surrogate: 4-Bromofluorobenzene 0.112 mg/kg 0.10 112 70-140

Surrogate: Dibromofluoromethane 0.105 mg/kg 0.10 105 70-140

Surrogate: Toluene-d8 0.0977 mg/kg 0.10 97.7 70-140

Carbon Chain by GC/FID - Quality Control

Batch B5L1641 - EPA 3550B

Blank (B5L1641-BLK1)

Prepared & Analyzed: 12/16/15

C13-C22	<10	10	mg/kg							
C23-C32	<10	10	mg/kg							
C33-C44	<10	10	mg/kg							

Surrogate: o-Terphenyl 10.3 mg/kg 10 103 50-150

LCS (B5L1641-BS1)

Prepared & Analyzed: 12/16/15

Diesel Range Organics as Diesel **215** 10 mg/kg 200 107 70-130

Surrogate: o-Terphenyl 13.6 mg/kg 10 136 50-150

LCS Dup (B5L1641-BSD1)

Prepared & Analyzed: 12/16/15

Diesel Range Organics as Diesel **180** 10 mg/kg 200 89.9 70-130 17.8 40

Surrogate: o-Terphenyl 13.0 mg/kg 10 130 50-150

Matrix Spike (B5L1641-MS1)

Source: 5L16011-21 Prepared & Analyzed: 12/16/15

Diesel Range Organics as Diesel **183** 10 mg/kg 200 5.29 88.9 60-140

Surrogate: o-Terphenyl 13.2 mg/kg 10 132 50-150

Matrix Spike Dup (B5L1641-MSD1)

Source: 5L16011-21 Prepared & Analyzed: 12/16/15

Diesel Range Organics as Diesel **173** 10 mg/kg 200 5.29 83.7 60-140 5.87 40

Surrogate: o-Terphenyl 12.9 mg/kg 10 129 50-150

Batch B5L1702 - EPA 3550B

Blank (B5L1702-BLK1)

Prepared & Analyzed: 12/17/15

Viorel Vasile
 Operations Manager



LABORATORY ANALYSIS RESULTS

Client: The Source Group, Inc. (SH)
Project No: 04-NDLA-007
Project Name: DFSP Norwalk Soil Remediation

AA Project No: A5331585
Date Received: 12/16/15
Date Reported: 01/07/16

Analyte	Reporting Result	Limit	Units	Spike Level	Source Result	%REC %REC	Limits	RPD	RPD Limit	Notes
Carbon Chain by GC/FID - Quality Control										
<i>Batch B5L1702 - EPA 3550B</i>										
Blank (B5L1702-BLK1) Continued Prepared & Analyzed: 12/17/15										
C13-C22	<10	10	mg/kg							
C23-C32	<10	10	mg/kg							
C33-C44	<10	10	mg/kg							
<i>Surrogate: o-Terphenyl</i>	9.97		mg/kg	10		99.7	50-150			
LCS (B5L1702-BS1) Prepared & Analyzed: 12/17/15										
Diesel Range Organics as Diesel	177	10	mg/kg	200		88.6	70-130			
<i>Surrogate: o-Terphenyl</i>	12.9		mg/kg	10		129	50-150			
LCS Dup (B5L1702-BSD1) Prepared & Analyzed: 12/17/15										
Diesel Range Organics as Diesel	177	10	mg/kg	200		88.6	70-130	0.0710	40	
<i>Surrogate: o-Terphenyl</i>	13.4		mg/kg	10		134	50-150			
Matrix Spike (B5L1702-MS1) Source: 5L16013-09 Prepared & Analyzed: 12/17/15										
Diesel Range Organics as Diesel	181	10	mg/kg	200	6.80	87.2	60-140			
<i>Surrogate: o-Terphenyl</i>	13.2		mg/kg	10		132	50-150			
Matrix Spike Dup (B5L1702-MSD1) Source: 5L16013-09 Prepared & Analyzed: 12/17/15										
Diesel Range Organics as Diesel	199	10	mg/kg	200	6.80	96.2	60-140	9.48	40	
<i>Surrogate: o-Terphenyl</i>	13.5		mg/kg	10		135	50-150			

Viorel Vasile
Operations Manager



LABORATORY ANALYSIS RESULTS

Client: The Source Group, Inc. (SH)
Project No: 04-NDLA-007
Project Name: DFSP Norwalk Soil Remediation

AA Project No: A5331585
Date Received: 12/16/15
Date Reported: 01/07/16

Special Notes

[1] = ** : Exceeds upper control limit

[2] = *** : Exceeds lower control limit

[3] = **S-GC** : Surrogate recovery outside of control limits. The data was accepted based on valid recovery of the remaining surrogate(s).

Gasoline Range Organics (GRO) concentration represents the C4-C12 carbon range.

Viorel Vasile
Operations Manager



AMERICAN ANALYTICS CHAIN-OF-CUSTODY RECORD

9765 ETON AVE., CHATSWORTH, CA 91311
Tel: 818-998-5547 FAX: 818-998-7258

A.A. COC No.: 124634
70044863 Page of 2

Client: The Source Group Inc Project Name / No.: 04-NDL-A-007 Sampler's Name: Derrick Asbat

Project Manager: Neil Jish / Paul Hammer Site Address: 15306 Norwalk Blvd Sampler's Signature: [Signature]

Phone: 562-597-1055 City: Norwalk P.O. No.: 04 ND CA-007

Fax: 562-597-1070 State & Zip: CA 90650 Quote No.:

TAT Turnaround Codes **

- ① = Same Day Rush
- ④ = 72 Hour Rush
- ② = 24 Hour Rush
- ⑤ = 5 Day Rush
- ③ = 48 Hour Rush
- X = 10 Working Days (Standard TAT)

ANALYSIS REQUESTED (Test Name)

Client I.D.	A.A. I.D.	Date	Time	Sample Matrix	No. of Cont	Please enter the TAT Turnaround Codes ** below					Special Instructions	
						1	2	3	4	5		
CO0508	SL16012-01	12-15-15		SOIL	4		X	X				Clean Stockpile
CO0509												Sampling of pile
CO0510												C-65-22-EX38
CO0511												
CO0512												
CO0513												
CO0514												
CO0515												
CO0516												
CO0517												
CO0518												
CO0519												
CO0520												
CO0521												
CO0522												

Relinquished by	Date	Time	Received by	Date	Time
<u>[Signature]</u>	12-16-15	07:47	<u>[Signature]</u>		
<u>[Signature]</u>	12/16/15	9:58	<u>[Signature]</u>		
<u>[Signature]</u>			<u>[Signature]</u>		

For Laboratory Use
REVIEWED
 Date 12/16/15 Time 10:30
 TAT N Days Sign: [Signature]

A.A. Project No.: AS331585 / SL16012

Note: By relinquishing samples to American Analyticals, client agrees to pay for the services requested on this chain of custody form and any additional client-requested analyses performed on this project. Payment for services is due within 30 days from the date of invoice. Sample(s) will be disposed of after 45 days following the submittal of the sample(s) to American Analyticals.



AMERICAN ANALYTICALS CHAIN-OF-CUSTODY RECORD

9765 ETON AVE., CHATSWORTH, CA 91311
Tel: 818-998-5547 FAX: 818-998-7258

A.A. COC No.: 12463
70044864
Page 2 of 2

Client: S&I Project Name / No.: 04-NDLA-007 Sampler's Name: D. Roberts

Project Manager: N. Finch / P. Parnether Site Address: 15306 Norwalk Blvd Sampler's Signature: [Signature]

Phone: 562-597-1055 City: Norwalk P.O. No.: 04-NDLA-007

Fax: 562-597-1070 State & Zip: CA 90650 Quote No.: _____

TAT Turnaround Codes **

- ① = Same Day Rush
- ② = 24 Hour Rush
- ③ = 48 Hour Rush
- ④ = 72 Hour Rush
- ⑤ = 5 Day Rush
- X = 10 Working Days (Standard TAT)

ANALYSIS REQUESTED (Test Name)

Client I.D.	A.A. I.D.	Date	Time	Sample Matrix	No. of Cont	Special Instructions	
						ANALYSIS REQUESTED (Test Name)	Special Instructions
C00523	16	12-15-15		SOIL	4	X	
C00524	17					X	
C00525	18					X	
C00526	19					X	
C00527	20					X	
C00528	21					X	
C00529	22					X	
C00530	23					X	
C00531	24					X	
C00532	25					X	
C00533	26					X	
C00534	27	12-15-15		SOIL	4	X	
C00535	28					X	
C00536	29					X	
C00537	30					X	

Client I.D.	A.A. I.D.	Date	Time	Sample Matrix	No. of Cont	Special Instructions	
						ANALYSIS REQUESTED (Test Name)	Special Instructions
C00523	16	12-15-15		SOIL	4	X	
C00524	17					X	
C00525	18					X	
C00526	19					X	
C00527	20					X	
C00528	21					X	
C00529	22					X	
C00530	23					X	
C00531	24					X	
C00532	25					X	
C00533	26					X	
C00534	27	12-15-15		SOIL	4	X	
C00535	28					X	
C00536	29					X	
C00537	30					X	

For Laboratory Use

REVIEWED
Date: 12/16/15 Time: 10:30

TAT N Days Sign: [Signature]

A.A. Project No.: A5331585 / 511612

Relinquished by	Date	Time	Received by	Date	Time
<u>[Signature]</u>	12-16-15	07:47	<u>[Signature]</u>	12-16-15	07:47
<u>[Signature]</u>	12/16/15	9:58	<u>[Signature]</u>	12/16/15	9:58
<u>[Signature]</u>			<u>[Signature]</u>		

Note: By relinquishing samples to American Analyticals, client agrees to pay for the services requested on this chain of custody form and any additional client-requested analyses performed on this project. Payment for services is due within 30 days from the date of invoice. Sample(s) will be disposed of after 45 days following the submittal of the sample(s) to American Analyticals.



9765 Eton Avenue
Chatsworth
California 91311
Tel: (818) 998-5547
Fax: (818) 998-7258

January 25, 2016

Neil Irish

The Source Group, Inc. (SH)
1962 Freeman Ave.
Signal Hill, CA 90755

**Re : DFSP Norwalk Soil Remediation / 04-NDLA-007
A5331624 / 6A21008**

Enclosed is an analytical report for the above-referenced project. The samples included in this report were received on 01/21/16 17:29 and analyzed in accordance with the attached chain-of-custody.

Unless otherwise noted, all analytical testing was accomplished in accordance with the guidelines established in our Quality Assurance Program Manual, applicable standard operating procedures, and other related documentation. The results in this analytical report are limited to the samples tested and any reproduction thereof must be made in its entirety.

If you have any questions regarding this report or require additional information please call me at American Analytics.

Sincerely,

Viorel Vasile
Operations Manager



LABORATORY ANALYSIS RESULTS

Client: The Source Group, Inc. (SH)
Project No: 04-NDLA-007
Project Name: DFSP Norwalk Soil Remediation

AA Project No: A5331624
Date Received: 01/21/16
Date Reported: 01/25/16

Sample ID	Laboratory ID	Matrix	TAT	Date Sampled	Date Received
-----------	---------------	--------	-----	--------------	---------------

8260B/5035 +OXY+TPHG

C00531A	6A21008-01	Soil	1	01/21/16 00:00	01/21/16 17:29
C00531B	6A21008-02	Soil	1	01/21/16 00:00	01/21/16 17:29
C00531C	6A21008-03	Soil	1	01/21/16 00:00	01/21/16 17:29
C00531D	6A21008-04	Soil	1	01/21/16 00:00	01/21/16 17:29

Carbon Chain Custom

C00531A	6A21008-01	Soil	1	01/21/16 00:00	01/21/16 17:29
C00531B	6A21008-02	Soil	1	01/21/16 00:00	01/21/16 17:29
C00531C	6A21008-03	Soil	1	01/21/16 00:00	01/21/16 17:29
C00531D	6A21008-04	Soil	1	01/21/16 00:00	01/21/16 17:29

Viorel Vasile
Operations Manager



LABORATORY ANALYSIS RESULTS

Client: The Source Group, Inc. (SH)
Project No: 04-NDLA-007
Project Name: DFSP Norwalk Soil Remediation
Method: VOCs, OXY & TPHG by GC/MS EPA 5035

AA Project No: A5331624
Date Received: 01/21/16
Date Reported: 01/25/16
Units: mg/kg

Date Sampled:	01/21/16	01/21/16	01/21/16	01/21/16	
Date Prepared:	01/22/16	01/22/16	01/22/16	01/22/16	
Date Analyzed:	01/22/16	01/22/16	01/22/16	01/22/16	
AA ID No:	6A21008-01	6A21008-02	6A21008-03	6A21008-04	
Client ID No:	C00531A	C00531B	C00531C	C00531D	
Matrix:	Soil	Soil	Soil	Soil	
Dilution Factor:	1	1	1	1	MRL

8260B/5035 +OXY+TPHG (EPA 8260B/5035)

Acetone	<0.050	<0.050	<0.050	<0.050	0.050
tert-Amyl Methyl Ether (TAME)	<0.0050	<0.0050	<0.0050	<0.0050	0.0050
Benzene	<0.010	<0.010	<0.010	<0.010	0.010
Bromobenzene	<0.0050	<0.0050	<0.0050	<0.0050	0.0050
Bromochloromethane	<0.0050	<0.0050	<0.0050	<0.0050	0.0050
Bromodichloromethane	<0.0050	<0.0050	<0.0050	<0.0050	0.0050
Bromoform	<0.0050	<0.0050	<0.0050	<0.0050	0.0050
Bromomethane	<0.0050	<0.0050	<0.0050	<0.0050	0.0050
2-Butanone (MEK)	<0.050	<0.050	<0.050	<0.050	0.050
tert-Butyl alcohol (TBA)	<0.020	<0.020	<0.020	<0.020	0.020
sec-Butylbenzene	<0.0050	<0.0050	<0.0050	<0.0050	0.0050
tert-Butylbenzene	<0.0050	<0.0050	<0.0050	<0.0050	0.0050
n-Butylbenzene	<0.0050	<0.0050	<0.0050	<0.0050	0.0050
Carbon Disulfide	<0.0050	<0.0050	<0.0050	<0.0050	0.0050
Carbon Tetrachloride	<0.0050	<0.0050	<0.0050	<0.0050	0.0050
Chlorobenzene	<0.0050	<0.0050	<0.0050	<0.0050	0.0050
Chloroethane	<0.0050	<0.0050	<0.0050	<0.0050	0.0050
Chloroform	<0.0050	<0.0050	<0.0050	<0.0050	0.0050
Chloromethane	<0.0050	<0.0050	<0.0050	<0.0050	0.0050
2-Chlorotoluene	<0.0050	<0.0050	<0.0050	<0.0050	0.0050
4-Chlorotoluene	<0.0050	<0.0050	<0.0050	<0.0050	0.0050
1,2-Dibromo-3-chloropropane	<0.010	<0.010	<0.010	<0.010	0.010
Dibromochloromethane	<0.0050	<0.0050	<0.0050	<0.0050	0.0050
1,2-Dibromoethane (EDB)	<0.0050	<0.0050	<0.0050	<0.0050	0.0050
Dibromomethane	<0.0050	<0.0050	<0.0050	<0.0050	0.0050
1,4-Dichlorobenzene	<0.0050	<0.0050	<0.0050	<0.0050	0.0050
1,3-Dichlorobenzene	<0.0050	<0.0050	<0.0050	<0.0050	0.0050

Viorel Vasile
Operations Manager



LABORATORY ANALYSIS RESULTS

Client: The Source Group, Inc. (SH)
Project No: 04-NDLA-007
Project Name: DFSP Norwalk Soil Remediation
Method: VOCs, OXY & TPHG by GC/MS EPA 5035

AA Project No: A5331624
Date Received: 01/21/16
Date Reported: 01/25/16
Units: mg/kg

Date Sampled:	01/21/16	01/21/16	01/21/16	01/21/16	
Date Prepared:	01/22/16	01/22/16	01/22/16	01/22/16	
Date Analyzed:	01/22/16	01/22/16	01/22/16	01/22/16	
AA ID No:	6A21008-01	6A21008-02	6A21008-03	6A21008-04	
Client ID No:	C00531A	C00531B	C00531C	C00531D	
Matrix:	Soil	Soil	Soil	Soil	
Dilution Factor:	1	1	1	1	MRL

8260B/5035 +OXY+TPHG (EPA 8260B/5035) (continued)

1,2-Dichlorobenzene	<0.0050	<0.0050	<0.0050	<0.0050	0.0050
Dichlorodifluoromethane (R12)	<0.0050	<0.0050	<0.0050	<0.0050	0.0050
1,1-Dichloroethane	<0.0050	<0.0050	<0.0050	<0.0050	0.0050
1,2-Dichloroethane (EDC)	<0.0050	<0.0050	<0.0050	<0.0050	0.0050
trans-1,2-Dichloroethylene	<0.0050	<0.0050	<0.0050	<0.0050	0.0050
cis-1,2-Dichloroethylene	<0.0050	<0.0050	<0.0050	<0.0050	0.0050
1,1-Dichloroethylene	<0.0050	<0.0050	<0.0050	<0.0050	0.0050
2,2-Dichloropropane	<0.0050	<0.0050	<0.0050	<0.0050	0.0050
1,3-Dichloropropane	<0.0050	<0.0050	<0.0050	<0.0050	0.0050
1,2-Dichloropropane	<0.0050	<0.0050	<0.0050	<0.0050	0.0050
trans-1,3-Dichloropropylene	<0.0050	<0.0050	<0.0050	<0.0050	0.0050
1,1-Dichloropropylene	<0.0050	<0.0050	<0.0050	<0.0050	0.0050
cis-1,3-Dichloropropylene	<0.0050	<0.0050	<0.0050	<0.0050	0.0050
Diisopropyl ether (DIPE)	<0.0050	<0.0050	<0.0050	<0.0050	0.0050
Ethylbenzene	<0.0020	<0.0020	<0.0020	<0.0020	0.0020
Ethyl-tert-Butyl Ether (ETBE)	<0.0050	<0.0050	<0.0050	<0.0050	0.0050
Gasoline Range Organics (GRO)	<0.50	<0.50	<0.50	<0.50	0.50
Hexachlorobutadiene	<0.010	<0.010	<0.010	<0.010	0.010
2-Hexanone (MBK)	<0.050	<0.050	<0.050	<0.050	0.050
Isopropylbenzene	<0.0050	<0.0050	<0.0050	<0.0050	0.0050
4-Isopropyltoluene	<0.0050	<0.0050	<0.0050	<0.0050	0.0050
Methyl-tert-Butyl Ether (MTBE)	<0.0050	<0.0050	<0.0050	<0.0050	0.0050
Methylene Chloride	<0.050	<0.050	<0.050	<0.050	0.050
4-Methyl-2-pentanone (MIBK)	<0.050	<0.050	<0.050	<0.050	0.050
Naphthalene	<0.010	<0.010	<0.010	<0.010	0.010
n-Propylbenzene	<0.0050	<0.0050	<0.0050	<0.0050	0.0050

Viorel Vasile
Operations Manager



LABORATORY ANALYSIS RESULTS

Client: The Source Group, Inc. (SH)
Project No: 04-NDLA-007
Project Name: DFSP Norwalk Soil Remediation
Method: VOCs, OXY & TPHG by GC/MS EPA 5035

AA Project No: A5331624
Date Received: 01/21/16
Date Reported: 01/25/16
Units: mg/kg

Date Sampled:	01/21/16	01/21/16	01/21/16	01/21/16	
Date Prepared:	01/22/16	01/22/16	01/22/16	01/22/16	
Date Analyzed:	01/22/16	01/22/16	01/22/16	01/22/16	
AA ID No:	6A21008-01	6A21008-02	6A21008-03	6A21008-04	
Client ID No:	C00531A	C00531B	C00531C	C00531D	
Matrix:	Soil	Soil	Soil	Soil	
Dilution Factor:	1	1	1	1	MRL

8260B/5035 +OXY+TPHG (EPA 8260B/5035) (continued)

Styrene	<0.0050	<0.0050	<0.0050	<0.0050	0.0050
1,1,1,2-Tetrachloroethane	<0.0050	<0.0050	<0.0050	<0.0050	0.0050
1,1,2,2-Tetrachloroethane	<0.0050	<0.0050	<0.0050	<0.0050	0.0050
Tetrachloroethylene (PCE)	<0.0050	<0.0050	<0.0050	<0.0050	0.0050
Toluene	<0.0020	0.0030	0.0022	0.0020	0.0020
1,2,4-Trichlorobenzene	<0.0050	<0.0050	<0.0050	<0.0050	0.0050
1,2,3-Trichlorobenzene	<0.0050	<0.0050	<0.0050	<0.0050	0.0050
1,1,2-Trichloroethane	<0.0050	<0.0050	<0.0050	<0.0050	0.0050
1,1,1-Trichloroethane	<0.0050	<0.0050	<0.0050	<0.0050	0.0050
Trichloroethylene (TCE)	<0.0050	<0.0050	<0.0050	<0.0050	0.0050
Trichlorofluoromethane (R11)	<0.0050	<0.0050	<0.0050	<0.0050	0.0050
1,2,3-Trichloropropane	<0.0050	<0.0050	<0.0050	<0.0050	0.0050
1,1,2-Trichloro-1,2,2-trifluoroethane (R113)	<0.0050	<0.0050	<0.0050	<0.0050	0.0050
1,3,5-Trimethylbenzene	<0.0050	<0.0050	<0.0050	<0.0050	0.0050
1,2,4-Trimethylbenzene	<0.0050	<0.0050	<0.0050	<0.0050	0.0050
Vinyl chloride	<0.0050	<0.0050	<0.0050	<0.0050	0.0050
o-Xylene	<0.0020	<0.0020	<0.0020	<0.0020	0.0020
m,p-Xylenes	<0.0020	<0.0020	<0.0020	<0.0020	0.0020

Surrogates

					%REC Limits
4-Bromofluorobenzene	115%	113%	111%	125%	70-140
Dibromofluoromethane	110%	111%	112%	113%	70-140
Toluene-d8	108%	104%	106%	109%	70-140

Viorel Vasile
Operations Manager



LABORATORY ANALYSIS RESULTS

Client: The Source Group, Inc. (SH)
Project No: 04-NDLA-007
Project Name: DFSP Norwalk Soil Remediation
Method: Carbon Chain by GC/FID

AA Project No: A5331624
Date Received: 01/21/16
Date Reported: 01/25/16
Units: mg/kg

Date Sampled:	01/21/16	01/21/16	01/21/16	01/21/16	
Date Prepared:	01/22/16	01/22/16	01/22/16	01/22/16	
Date Analyzed:	01/22/16	01/22/16	01/22/16	01/22/16	
AA ID No:	6A21008-01	6A21008-02	6A21008-03	6A21008-04	
Client ID No:	C00531A	C00531B	C00531C	C00531D	
Matrix:	Soil	Soil	Soil	Soil	
Dilution Factor:	1	1	1	1	MRL

Carbon Chain Custom (EPA 8015M)

C13-C22	12	<10	<10	15	10
C23-C32	87	<10	<10	120	10
C33-C44	100	<10	<10	110	10

Surrogates

o-Terphenyl	107%	102%	104%	108%	<u>%REC Limits</u> 50-150
-------------	------	------	------	------	-------------------------------------

Viorel Vasile
Operations Manager



LABORATORY ANALYSIS RESULTS

Client: The Source Group, Inc. (SH)
Project No: 04-NDLA-007
Project Name: DFSP Norwalk Soil Remediation

AA Project No: A5331624
Date Received: 01/21/16
Date Reported: 01/25/16

Analyte	Reporting Result	Reporting Limit	Units	Spike Level	Source Result	%REC %REC	%REC Limits	RPD RPD	RPD Limit	Notes
---------	------------------	-----------------	-------	-------------	---------------	-----------	-------------	---------	-----------	-------

VOCs, OXY & TPHG by GC/MS EPA 5035 - Quality Control

Batch B6A2206 - EPA 5035

Blank (B6A2206-BLK1)

Prepared & Analyzed: 01/22/16

Acetone	<0.050	0.050	mg/kg							
tert-Amyl Methyl Ether (TAME)	<0.0050	0.0050	mg/kg							
Benzene	<0.010	0.010	mg/kg							
Bromobenzene	<0.0050	0.0050	mg/kg							
Bromochloromethane	<0.0050	0.0050	mg/kg							
Bromodichloromethane	<0.0050	0.0050	mg/kg							
Bromoform	<0.0050	0.0050	mg/kg							
Bromomethane	<0.0050	0.0050	mg/kg							
2-Butanone (MEK)	<0.050	0.050	mg/kg							
tert-Butyl alcohol (TBA)	<0.020	0.020	mg/kg							
sec-Butylbenzene	<0.0050	0.0050	mg/kg							
tert-Butylbenzene	<0.0050	0.0050	mg/kg							
n-Butylbenzene	<0.0050	0.0050	mg/kg							
Carbon Disulfide	<0.0050	0.0050	mg/kg							
Carbon Tetrachloride	<0.0050	0.0050	mg/kg							
Chlorobenzene	<0.0050	0.0050	mg/kg							
Chloroethane	<0.0050	0.0050	mg/kg							
Chloroform	<0.0050	0.0050	mg/kg							
Chloromethane	<0.0050	0.0050	mg/kg							
2-Chlorotoluene	<0.0050	0.0050	mg/kg							
4-Chlorotoluene	<0.0050	0.0050	mg/kg							
1,2-Dibromo-3-chloropropane	<0.010	0.010	mg/kg							
Dibromochloromethane	<0.0050	0.0050	mg/kg							
1,2-Dibromoethane (EDB)	<0.0050	0.0050	mg/kg							
Dibromomethane	<0.0050	0.0050	mg/kg							
1,4-Dichlorobenzene	<0.0050	0.0050	mg/kg							
1,3-Dichlorobenzene	<0.0050	0.0050	mg/kg							
1,2-Dichlorobenzene	<0.0050	0.0050	mg/kg							
Dichlorodifluoromethane (R12)	<0.0050	0.0050	mg/kg							
1,1-Dichloroethane	<0.0050	0.0050	mg/kg							
1,2-Dichloroethane (EDC)	<0.0050	0.0050	mg/kg							

Viorel Vasile
Operations Manager



LABORATORY ANALYSIS RESULTS

Client: The Source Group, Inc. (SH)
Project No: 04-NDLA-007
Project Name: DFSP Norwalk Soil Remediation

AA Project No: A5331624
Date Received: 01/21/16
Date Reported: 01/25/16

Analyte	Reporting Result	Limit	Units	Spike Level	Source Result	%REC %REC	Limits	RPD RPD	Limit	Notes
---------	------------------	-------	-------	-------------	---------------	-----------	--------	---------	-------	-------

VOCs, OXY & TPHG by GC/MS EPA 5035 - Quality Control

Batch B6A2206 - EPA 5035

Blank (B6A2206-BLK1) Continued

Prepared & Analyzed: 01/22/16

trans-1,2-Dichloroethylene	<0.0050	0.0050	mg/kg							
cis-1,2-Dichloroethylene	<0.0050	0.0050	mg/kg							
1,1-Dichloroethylene	<0.0050	0.0050	mg/kg							
2,2-Dichloropropane	<0.0050	0.0050	mg/kg							
1,3-Dichloropropane	<0.0050	0.0050	mg/kg							
1,2-Dichloropropane	<0.0050	0.0050	mg/kg							
trans-1,3-Dichloropropylene	<0.0050	0.0050	mg/kg							
1,1-Dichloropropylene	<0.0050	0.0050	mg/kg							
cis-1,3-Dichloropropylene	<0.0050	0.0050	mg/kg							
Diisopropyl ether (DIPE)	<0.0050	0.0050	mg/kg							
Ethylbenzene	<0.0020	0.0020	mg/kg							
Ethyl-tert-Butyl Ether (ETBE)	<0.0050	0.0050	mg/kg							
Gasoline Range Organics (GRO)	<0.50	0.50	mg/kg							
Hexachlorobutadiene	<0.010	0.010	mg/kg							
2-Hexanone (MBK)	<0.050	0.050	mg/kg							
Isopropylbenzene	<0.0050	0.0050	mg/kg							
4-Isopropyltoluene	<0.0050	0.0050	mg/kg							
Methyl-tert-Butyl Ether (MTBE)	<0.0050	0.0050	mg/kg							
Methylene Chloride	<0.050	0.050	mg/kg							
4-Methyl-2-pentanone (MIBK)	<0.050	0.050	mg/kg							
Naphthalene	<0.010	0.010	mg/kg							
n-Propylbenzene	<0.0050	0.0050	mg/kg							
Styrene	<0.0050	0.0050	mg/kg							
1,1,1,2-Tetrachloroethane	<0.0050	0.0050	mg/kg							
1,1,2,2-Tetrachloroethane	<0.0050	0.0050	mg/kg							
Tetrachloroethylene (PCE)	<0.0050	0.0050	mg/kg							
Toluene	<0.0020	0.0020	mg/kg							
1,2,4-Trichlorobenzene	<0.0050	0.0050	mg/kg							
1,2,3-Trichlorobenzene	<0.0050	0.0050	mg/kg							
1,1,2-Trichloroethane	<0.0050	0.0050	mg/kg							
1,1,1-Trichloroethane	<0.0050	0.0050	mg/kg							

Viorel Vasile
Operations Manager



LABORATORY ANALYSIS RESULTS

Client: The Source Group, Inc. (SH)
Project No: 04-NDLA-007
Project Name: DFSP Norwalk Soil Remediation

AA Project No: A5331624
Date Received: 01/21/16
Date Reported: 01/25/16

Analyte	Reporting Result	Limit	Units	Spike Level	Source Result	%REC	%REC Limits	RPD	RPD Limit	Notes
---------	------------------	-------	-------	-------------	---------------	------	-------------	-----	-----------	-------

VOCs, OXY & TPHG by GC/MS EPA 5035 - Quality Control

Batch B6A2206 - EPA 5035

Blank (B6A2206-BLK1) Continued

Prepared & Analyzed: 01/22/16

Trichloroethylene (TCE)	<0.0050	0.0050	mg/kg							
Trichlorofluoromethane (R11)	<0.0050	0.0050	mg/kg							
1,2,3-Trichloropropane	<0.0050	0.0050	mg/kg							
1,1,2-Trichloro-1,2,2-trifluoroethane (R113)	<0.0050	0.0050	mg/kg							
1,3,5-Trimethylbenzene	<0.0050	0.0050	mg/kg							
1,2,4-Trimethylbenzene	<0.0050	0.0050	mg/kg							
Vinyl chloride	<0.0050	0.0050	mg/kg							
o-Xylene	<0.0020	0.0020	mg/kg							
m,p-Xylenes	<0.0020	0.0020	mg/kg							

Surrogate: 4-Bromofluorobenzene	0.101		mg/kg	0.10		101	70-140			
Surrogate: Dibromofluoromethane	0.102		mg/kg	0.10		102	70-140			
Surrogate: Toluene-d8	0.105		mg/kg	0.10		105	70-140			

LCS (B6A2206-BS1)

Prepared & Analyzed: 01/22/16

Acetone	0.0885	0.050	mg/kg	0.10		88.5	70-130		30	
tert-Amyl Methyl Ether (TAME)	0.0367	0.0050	mg/kg	0.040		91.7	70-130		30	
Benzene	0.0415	0.010	mg/kg	0.040		104	70-130		30	
Bromobenzene	0.0399	0.0050	mg/kg	0.040		99.6	70-130		30	
Bromochloromethane	0.0381	0.0050	mg/kg	0.040		95.3	70-130		30	
Bromodichloromethane	0.0421	0.0050	mg/kg	0.040		105	70-130		30	
Bromoform	0.0368	0.0050	mg/kg	0.040		92.0	70-130		30	
Bromomethane	0.0461	0.0050	mg/kg	0.040		115	70-130		30	
2-Butanone (MEK)	0.0930	0.050	mg/kg	0.10		93.0	70-130		30	
tert-Butyl alcohol (TBA)	0.202	0.020	mg/kg	0.20		101	70-130		30	
sec-Butylbenzene	0.0396	0.0050	mg/kg	0.040		99.0	70-130		30	
tert-Butylbenzene	0.0390	0.0050	mg/kg	0.040		97.4	70-130		30	
n-Butylbenzene	0.0420	0.0050	mg/kg	0.040		105	70-130		30	
Carbon Disulfide	0.110	0.0050	mg/kg	0.10		110	70-130		30	
Carbon Tetrachloride	0.0413	0.0050	mg/kg	0.040		103	70-130		30	
Chlorobenzene	0.0350	0.0050	mg/kg	0.040		87.5	70-130		30	
Chloroethane	0.0376	0.0050	mg/kg	0.040		93.9	70-130		30	

Viorel Vasile
Operations Manager

**LABORATORY ANALYSIS RESULTS**

Client: The Source Group, Inc. (SH)
Project No: 04-NDLA-007
Project Name: DFSP Norwalk Soil Remediation

AA Project No: A5331624
Date Received: 01/21/16
Date Reported: 01/25/16

Analyte	Reporting Result	Limit	Units	Spike Level	Source Result	%REC Limits	RPD	RPD Limit	Notes
VOCs, OXY & TPHG by GC/MS EPA 5035 - Quality Control									
<i>Batch B6A2206 - EPA 5035</i>									
LCS (B6A2206-BS1) Continued					Prepared & Analyzed: 01/22/16				
Chloroform	0.0426	0.0050	mg/kg	0.040		106 70-130		30	
Chloromethane	0.0428	0.0050	mg/kg	0.040		107 70-130		30	
2-Chlorotoluene	0.0413	0.0050	mg/kg	0.040		103 70-130		30	
4-Chlorotoluene	0.0425	0.0050	mg/kg	0.040		106 70-130		30	
1,2-Dibromo-3-chloropropane	0.0396	0.010	mg/kg	0.040		99.1 70-130		30	
Dibromochloromethane	0.0342	0.0050	mg/kg	0.040		85.6 70-130		30	
1,2-Dibromoethane (EDB)	0.0370	0.0050	mg/kg	0.040		92.6 70-130		30	
Dibromomethane	0.0402	0.0050	mg/kg	0.040		100 70-130		30	
1,4-Dichlorobenzene	0.0384	0.0050	mg/kg	0.040		96.0 70-130		30	
1,3-Dichlorobenzene	0.0386	0.0050	mg/kg	0.040		96.6 70-130		30	
1,2-Dichlorobenzene	0.0383	0.0050	mg/kg	0.040		95.8 70-130		30	
Dichlorodifluoromethane (R12)	0.0329	0.0050	mg/kg	0.040		82.4 70-130		30	
1,1-Dichloroethane	0.0450	0.0050	mg/kg	0.040		112 70-130		30	
1,2-Dichloroethane (EDC)	0.0414	0.0050	mg/kg	0.040		103 70-130		30	
trans-1,2-Dichloroethylene	0.0428	0.0050	mg/kg	0.040		107 70-130		30	
cis-1,2-Dichloroethylene	0.0404	0.0050	mg/kg	0.040		101 70-130		30	
1,1-Dichloroethylene	0.0438	0.0050	mg/kg	0.040		110 70-130		30	
2,2-Dichloropropane	0.0451	0.0050	mg/kg	0.040		113 70-130		30	
1,3-Dichloropropane	0.0382	0.0050	mg/kg	0.040		95.4 70-130		30	
1,2-Dichloropropane	0.0445	0.0050	mg/kg	0.040		111 70-130		30	
trans-1,3-Dichloropropylene	0.0353	0.0050	mg/kg	0.040		88.3 70-130		30	
1,1-Dichloropropylene	0.0467	0.0050	mg/kg	0.040		117 70-130		30	
cis-1,3-Dichloropropylene	0.0390	0.0050	mg/kg	0.040		97.4 70-130		30	
Diisopropyl ether (DIPE)	0.0470	0.0050	mg/kg	0.040		118 70-130		30	
Ethylbenzene	0.0378	0.0020	mg/kg	0.040		94.5 70-130		30	
Ethyl-tert-Butyl Ether (ETBE)	0.0431	0.0050	mg/kg	0.040		108 70-130		30	
Gasoline Range Organics (GRO)	1.05	0.50	mg/kg	1.0		105 70-130		30	
Hexachlorobutadiene	0.0417	0.010	mg/kg	0.040		104 70-130		30	
2-Hexanone (MBK)	0.0985	0.050	mg/kg	0.10		98.5 70-130		30	
Isopropylbenzene	0.0413	0.0050	mg/kg	0.040		103 70-130		30	
4-Isopropyltoluene	0.0395	0.0050	mg/kg	0.040		98.6 70-130		30	

Viorel Vasile
 Operations Manager



LABORATORY ANALYSIS RESULTS

Client: The Source Group, Inc. (SH)
Project No: 04-NDLA-007
Project Name: DFSP Norwalk Soil Remediation

AA Project No: A5331624
Date Received: 01/21/16
Date Reported: 01/25/16

Analyte	Result	Reporting Limit	Units	Spike Level	Source Result	%REC %REC Limits	RPD RPD	RPD Limit	Notes
---------	--------	-----------------	-------	-------------	---------------	------------------	---------	-----------	-------

VOCs, OXY & TPHG by GC/MS EPA 5035 - Quality Control

Batch B6A2206 - EPA 5035

LCS (B6A2206-BS1) Continued

Prepared & Analyzed: 01/22/16

Methyl-tert-Butyl Ether (MTBE)	0.0628	0.0050	mg/kg	0.080	78.5	70-130	30	
Methylene Chloride	0.0461	0.050	mg/kg	0.040	115	70-130	30	
4-Methyl-2-pentanone (MIBK)	0.100	0.050	mg/kg	0.10	100	70-130	30	
Naphthalene	0.0416	0.010	mg/kg	0.040	104	70-130	30	
n-Propylbenzene	0.0420	0.0050	mg/kg	0.040	105	70-130	30	
Styrene	0.0378	0.0050	mg/kg	0.040	94.4	70-130	30	
1,1,1,2-Tetrachloroethane	0.0361	0.0050	mg/kg	0.040	90.2	70-130	30	
1,1,2,2-Tetrachloroethane	0.0366	0.0050	mg/kg	0.040	91.6	70-135	30	
Tetrachloroethylene (PCE)	0.0368	0.0050	mg/kg	0.040	92.0	70-130	30	
Toluene	0.0384	0.0020	mg/kg	0.040	96.0	70-130	30	
1,2,4-Trichlorobenzene	0.0420	0.0050	mg/kg	0.040	105	70-130	30	
1,2,3-Trichlorobenzene	0.0418	0.0050	mg/kg	0.040	104	70-130	30	
1,1,2-Trichloroethane	0.0368	0.0050	mg/kg	0.040	92.1	70-130	30	
1,1,1-Trichloroethane	0.0422	0.0050	mg/kg	0.040	106	70-130	30	
Trichloroethylene (TCE)	0.0415	0.0050	mg/kg	0.040	104	70-130	30	
Trichlorofluoromethane (R11)	0.0390	0.0050	mg/kg	0.040	97.4	70-130	30	
1,2,3-Trichloropropane	0.0356	0.0050	mg/kg	0.040	89.0	70-130	30	
1,1,2-Trichloro-1,2,2-trifluoroethane (R113)	0.0926	0.0050	mg/kg	0.080	116	70-130	30	
1,3,5-Trimethylbenzene	0.0417	0.0050	mg/kg	0.040	104	70-130	30	
1,2,4-Trimethylbenzene	0.0409	0.0050	mg/kg	0.040	102	70-130	30	
Vinyl chloride	0.0394	0.0050	mg/kg	0.040	98.4	70-130	30	
o-Xylene	0.0376	0.0020	mg/kg	0.040	94.1	70-130	30	
m,p-Xylenes	0.0762	0.0020	mg/kg	0.080	95.2	70-130	30	

Surrogate: 4-Bromofluorobenzene	0.103		mg/kg	0.10	103	70-140		
Surrogate: Dibromofluoromethane	0.0957		mg/kg	0.10	95.7	70-140		
Surrogate: Toluene-d8	0.0934		mg/kg	0.10	93.4	70-140		

LCS Dup (B6A2206-BSD1)

Prepared & Analyzed: 01/22/16

Acetone	0.0967	0.050	mg/kg	0.10	96.7	70-130	8.86	30
tert-Amyl Methyl Ether (TAME)	0.0394	0.0050	mg/kg	0.040	98.4	70-130	7.10	30
Benzene	0.0444	0.010	mg/kg	0.040	111	70-130	6.75	30

Viorel Vasile
Operations Manager

**LABORATORY ANALYSIS RESULTS**

Client: The Source Group, Inc. (SH)
Project No: 04-NDLA-007
Project Name: DFSP Norwalk Soil Remediation

AA Project No: A5331624
Date Received: 01/21/16
Date Reported: 01/25/16

Analyte	Reporting Result	Limit	Units	Spike Level	Source Result	%REC %REC	Limits	RPD	RPD Limit	Notes
---------	------------------	-------	-------	-------------	---------------	-----------	--------	-----	-----------	-------

VOCs, OXY & TPHG by GC/MS EPA 5035 - Quality Control

Batch B6A2206 - EPA 5035

LCS Dup (B6A2206-BSD1) Continued

Prepared & Analyzed: 01/22/16

Bromobenzene	0.0387	0.0050	mg/kg	0.040		96.8	70-130	2.90	30	
Bromochloromethane	0.0396	0.0050	mg/kg	0.040		99.0	70-130	3.86	30	
Bromodichloromethane	0.0474	0.0050	mg/kg	0.040		118	70-130	11.8	30	
Bromoform	0.0379	0.0050	mg/kg	0.040		94.8	70-130	3.00	30	
Bromomethane	0.0443	0.0050	mg/kg	0.040		111	70-130	3.94	30	
2-Butanone (MEK)	0.0992	0.050	mg/kg	0.10		99.2	70-130	6.37	30	
tert-Butyl alcohol (TBA)	0.226	0.020	mg/kg	0.20		113	70-130	11.1	30	
sec-Butylbenzene	0.0376	0.0050	mg/kg	0.040		94.0	70-130	5.08	30	
tert-Butylbenzene	0.0368	0.0050	mg/kg	0.040		92.0	70-130	5.65	30	
n-Butylbenzene	0.0396	0.0050	mg/kg	0.040		99.0	70-130	5.78	30	
Carbon Disulfide	0.111	0.0050	mg/kg	0.10		111	70-130	1.48	30	
Carbon Tetrachloride	0.0426	0.0050	mg/kg	0.040		107	70-130	3.19	30	
Chlorobenzene	0.0345	0.0050	mg/kg	0.040		86.3	70-130	1.38	30	
Chloroethane	0.0366	0.0050	mg/kg	0.040		91.6	70-130	2.48	30	
Chloroform	0.0464	0.0050	mg/kg	0.040		116	70-130	8.68	30	
Chloromethane	0.0407	0.0050	mg/kg	0.040		102	70-130	4.98	30	
2-Chlorotoluene	0.0415	0.0050	mg/kg	0.040		104	70-130	0.483	30	
4-Chlorotoluene	0.0410	0.0050	mg/kg	0.040		102	70-130	3.69	30	
1,2-Dibromo-3-chloropropane	0.0420	0.010	mg/kg	0.040		105	70-130	5.78	30	
Dibromochloromethane	0.0354	0.0050	mg/kg	0.040		88.4	70-130	3.33	30	
1,2-Dibromoethane (EDB)	0.0379	0.0050	mg/kg	0.040		94.7	70-130	2.24	30	
Dibromomethane	0.0455	0.0050	mg/kg	0.040		114	70-130	12.4	30	
1,4-Dichlorobenzene	0.0377	0.0050	mg/kg	0.040		94.2	70-130	1.84	30	
1,3-Dichlorobenzene	0.0373	0.0050	mg/kg	0.040		93.2	70-130	3.53	30	
1,2-Dichlorobenzene	0.0383	0.0050	mg/kg	0.040		95.8	70-130	0.104	30	
Dichlorodifluoromethane (R12)	0.0325	0.0050	mg/kg	0.040		81.3	70-130	1.28	30	
1,1-Dichloroethane	0.0476	0.0050	mg/kg	0.040		119	70-130	5.66	30	
1,2-Dichloroethane (EDC)	0.0488	0.0050	mg/kg	0.040		122	70-130	16.6	30	
trans-1,2-Dichloroethylene	0.0441	0.0050	mg/kg	0.040		110	70-130	3.04	30	
cis-1,2-Dichloroethylene	0.0420	0.0050	mg/kg	0.040		105	70-130	3.93	30	
1,1-Dichloroethylene	0.0424	0.0050	mg/kg	0.040		106	70-130	3.29	30	

Viorel Vasile
 Operations Manager

**LABORATORY ANALYSIS RESULTS**

Client: The Source Group, Inc. (SH)
Project No: 04-NDLA-007
Project Name: DFSP Norwalk Soil Remediation

AA Project No: A5331624
Date Received: 01/21/16
Date Reported: 01/25/16

Analyte	Reporting Result	Limit	Units	Spike Level	Source Result	%REC %REC	Limits	RPD	RPD Limit	Notes
---------	------------------	-------	-------	-------------	---------------	-----------	--------	-----	-----------	-------

VOCs, OXY & TPHG by GC/MS EPA 5035 - Quality Control

Batch B6A2206 - EPA 5035

LCS Dup (B6A2206-BSD1) Continued

Prepared & Analyzed: 01/22/16

2,2-Dichloropropane	0.0461	0.0050	mg/kg	0.040		115	70-130	2.15	30	
1,3-Dichloropropane	0.0405	0.0050	mg/kg	0.040		101	70-130	6.00	30	
1,2-Dichloropropane	0.0489	0.0050	mg/kg	0.040		122	70-130	9.46	30	
trans-1,3-Dichloropropylene	0.0367	0.0050	mg/kg	0.040		91.8	70-130	3.94	30	
1,1-Dichloropropylene	0.0490	0.0050	mg/kg	0.040		122	70-130	4.72	30	
cis-1,3-Dichloropropylene	0.0426	0.0050	mg/kg	0.040		106	70-130	8.83	30	
Diisopropyl ether (DIPE)	0.0520	0.0050	mg/kg	0.040		130	70-130	10.1	30	
Ethylbenzene	0.0367	0.0020	mg/kg	0.040		91.9	70-130	2.79	30	
Ethyl-tert-Butyl Ether (ETBE)	0.0489	0.0050	mg/kg	0.040		122	70-130	12.5	30	
Gasoline Range Organics (GRO)	1.05	0.50	mg/kg	1.0		105	70-130	0.508	30	
Hexachlorobutadiene	0.0381	0.010	mg/kg	0.040		95.2	70-130	8.93	30	
2-Hexanone (MBK)	0.104	0.050	mg/kg	0.10		104	70-130	5.16	30	
Isopropylbenzene	0.0388	0.0050	mg/kg	0.040		97.0	70-130	6.34	30	
4-Isopropyltoluene	0.0375	0.0050	mg/kg	0.040		93.6	70-130	5.20	30	
Methyl-tert-Butyl Ether (MTBE)	0.0699	0.0050	mg/kg	0.080		87.4	70-130	10.7	30	
Methylene Chloride	0.0450	0.050	mg/kg	0.040		112	70-130	2.41	30	
4-Methyl-2-pentanone (MIBK)	0.110	0.050	mg/kg	0.10		110	70-130	9.17	30	
Naphthalene	0.0391	0.010	mg/kg	0.040		97.7	70-130	6.15	30	
n-Propylbenzene	0.0399	0.0050	mg/kg	0.040		99.7	70-130	5.23	30	
Styrene	0.0373	0.0050	mg/kg	0.040		93.2	70-130	1.33	30	
1,1,1,2-Tetrachloroethane	0.0367	0.0050	mg/kg	0.040		91.8	70-130	1.76	30	
1,1,2,2-Tetrachloroethane	0.0383	0.0050	mg/kg	0.040		95.8	70-135	4.59	30	
Tetrachloroethylene (PCE)	0.0353	0.0050	mg/kg	0.040		88.2	70-130	4.33	30	
Toluene	0.0376	0.0020	mg/kg	0.040		94.0	70-130	2.21	30	
1,2,4-Trichlorobenzene	0.0400	0.0050	mg/kg	0.040		100	70-130	4.83	30	
1,2,3-Trichlorobenzene	0.0400	0.0050	mg/kg	0.040		100	70-130	4.30	30	
1,1,2-Trichloroethane	0.0382	0.0050	mg/kg	0.040		95.6	70-130	3.73	30	
1,1,1-Trichloroethane	0.0451	0.0050	mg/kg	0.040		113	70-130	6.60	30	
Trichloroethylene (TCE)	0.0439	0.0050	mg/kg	0.040		110	70-130	5.67	30	
Trichlorofluoromethane (R11)	0.0356	0.0050	mg/kg	0.040		89.0	70-130	9.01	30	
1,2,3-Trichloropropane	0.0372	0.0050	mg/kg	0.040		93.0	70-130	4.29	30	

Viorel Vasile
 Operations Manager

**LABORATORY ANALYSIS RESULTS**

Client: The Source Group, Inc. (SH)
Project No: 04-NDLA-007
Project Name: DFSP Norwalk Soil Remediation

AA Project No: A5331624
Date Received: 01/21/16
Date Reported: 01/25/16

Analyte	Reporting Result	Limit	Units	Spike Level	Source Result	%REC %REC	Limits	RPD	RPD Limit	Notes
---------	------------------	-------	-------	-------------	---------------	-----------	--------	-----	-----------	-------

VOCs, OXY & TPHG by GC/MS EPA 5035 - Quality Control

Batch B6A2206 - EPA 5035

LCS Dup (B6A2206-BSD1) Continued

Prepared & Analyzed: 01/22/16

1,1,2-Trichloro-1,2,2-trifluoroethane (R113)	0.0934	0.0050	mg/kg	0.080		117	70-130	0.925	30	
1,3,5-Trimethylbenzene	0.0404	0.0050	mg/kg	0.040		101	70-130	3.26	30	
1,2,4-Trimethylbenzene	0.0394	0.0050	mg/kg	0.040		98.4	70-130	3.79	30	
Vinyl chloride	0.0409	0.0050	mg/kg	0.040		102	70-130	3.84	30	
o-Xylene	0.0365	0.0020	mg/kg	0.040		91.4	70-130	2.97	30	
m,p-Xylenes	0.0734	0.0020	mg/kg	0.080		91.7	70-130	3.80	30	
Surrogate: 4-Bromofluorobenzene	0.102		mg/kg	0.10		102	70-140			
Surrogate: Dibromofluoromethane	0.102		mg/kg	0.10		102	70-140			
Surrogate: Toluene-d8	0.0935		mg/kg	0.10		93.5	70-140			

Carbon Chain by GC/FID - Quality Control

Batch B6A2205 - EPA 3550B

Blank (B6A2205-BLK1)

Prepared & Analyzed: 01/22/16

C13-C22	<10	10	mg/kg							
C23-C32	<10	10	mg/kg							
C33-C44	<10	10	mg/kg							
Surrogate: o-Terphenyl	9.47		mg/kg	10		94.7	50-150			

LCS (B6A2205-BS1)

Prepared & Analyzed: 01/22/16

Diesel Range Organics as Diesel	202	10	mg/kg	200		101	70-130			
Surrogate: o-Terphenyl	14.0		mg/kg	10		140	50-150			

LCS Dup (B6A2205-BSD1)

Prepared & Analyzed: 01/22/16

Diesel Range Organics as Diesel	208	10	mg/kg	200		104	70-130	2.68	40	
Surrogate: o-Terphenyl	14.4		mg/kg	10		144	50-150			

Viorel Vasile
 Operations Manager



LABORATORY ANALYSIS RESULTS

Client: The Source Group, Inc. (SH)
Project No: 04-NDLA-007
Project Name: DFSP Norwalk Soil Remediation

AA Project No: A5331624
Date Received: 01/21/16
Date Reported: 01/25/16

Special Notes

Gasoline Range Organics (GRO) concentration represents the C4-C12 carbon range.

Viorel Vasile
Operations Manager



AMERICAN ANALYTICS CHAIN-OF-CUSTODY RECORD

9765 ETON AVE., CHATSWORTH, CA 91311
 Tel: 818-998-5547 FAX: 818-998-7258

A.A. COC No.: 124268
 70044829
 Page 1 of 1

Client: The Source Group Inc Project Name / No.: 04-NOLA-007 Sampler's Name: Jack Ray
 Project Manager: Neil Irish / Paul Permyer Site Address: 15306 Norwalk Blvd Sampler's Signature: [Signature]
 Phone: (562) 597-1055 City: Norwalk P.O. No.: 04-NOLA-007
 Fax: (562) 597-1070 State & Zip: CA 90650 Quote No.:

TAT Turnaround Codes **

- ① = Same Day Rush
- ② = 24 Hour Rush
- ③ = 48 Hour Rush
- ④ = 72 Hour Rush
- ⑤ = 5 Day Rush
- X = 10 Working Days (Standard TAT)

ANALYSIS REQUESTED (Test Name)

Client I.D.	A.A. I.D.	Date	Time	Sample Matrix	No. of Cont.	Please enter the TAT Turnaround Codes ** below				Special Instructions	
						①	②	③	④		
						⑤	X				
C00531A	GA21028-01	1/21/16		Soil	4						
C00531B	-02			↓	↓					CS-22	
C00531C	-03	↓		↓	↓					4' depth	
C00531D	-04	↓		↓	↓						

Relinquished by: [Signature] Date: 1/21/16 Time: 15:15
 Relinquished by: [Signature] Date: 1/21/16 Time: 17:29
 Relinquished by: _____ Date: _____ Time: _____

For Laboratory Use
PRIORITY
 Rush 24 Hrs SM
 Date: 1/21/16 Time: 12:00 Sign: [Signature]

A.A. Project No.: AS331624 / GA21028

Note: By relinquishing samples to American Analytics, client agrees to pay for the services requested on this chain of custody form and any additional client-requested analyses performed on this project. Payment for services is due within 30 days from the date of invoice. Sample(s) will be disposed of after 45 days following the submittal of the sample(s) to American Analytics.



9765 Eton Avenue
Chatsworth
California 91311
Tel: (818) 998-5547
Fax: (818) 998-7258

January 07, 2016

Neil Irish

The Source Group, Inc. (SH)
1962 Freeman Ave.
Signal Hill, CA 90755

**Re : DFSP Norwalk Soil Remediation / 04-NDLA-007
A5331586 / 5L16013**

Enclosed is an analytical report for the above-referenced project. The samples included in this report were received on 12/16/15 09:58 and analyzed in accordance with the attached chain-of-custody.

Unless otherwise noted, all analytical testing was accomplished in accordance with the guidelines established in our Quality Assurance Program Manual, applicable standard operating procedures, and other related documentation. The results in this analytical report are limited to the samples tested and any reproduction thereof must be made in its entirety.

If you have any questions regarding this report or require additional information please call me at American Analytics.

Sincerely,

Viorel Vasile
Operations Manager



LABORATORY ANALYSIS RESULTS

Client: The Source Group, Inc. (SH)
Project No: 04-NDLA-007
Project Name: DFSP Norwalk Soil Remediation

AA Project No: A5331586
Date Received: 12/16/15
Date Reported: 01/07/16

Sample ID	Laboratory ID	Matrix	TAT	Date Sampled	Date Received
-----------	---------------	--------	-----	--------------	---------------

8260B/5035 +OXY+TPHG

C00538	5L16013-01	Soil	5	12/15/15 00:00	12/16/15 09:58
C00539	5L16013-02	Soil	5	12/15/15 00:00	12/16/15 09:58
C00540	5L16013-03	Soil	5	12/15/15 00:00	12/16/15 09:58
C00541	5L16013-04	Soil	5	12/15/15 00:00	12/16/15 09:58
C00542	5L16013-05	Soil	5	12/15/15 00:00	12/16/15 09:58
C00543	5L16013-06	Soil	5	12/15/15 00:00	12/16/15 09:58
C00544	5L16013-07	Soil	5	12/15/15 00:00	12/16/15 09:58
C00545	5L16013-08	Soil	5	12/15/15 00:00	12/16/15 09:58
C00546	5L16013-09	Soil	5	12/15/15 00:00	12/16/15 09:58
C00547	5L16013-10	Soil	5	12/15/15 00:00	12/16/15 09:58
C00548	5L16013-11	Soil	5	12/15/15 00:00	12/16/15 09:58
C00549	5L16013-12	Soil	5	12/15/15 00:00	12/16/15 09:58
C00550	5L16013-13	Soil	5	12/15/15 00:00	12/16/15 09:58
C00551	5L16013-14	Soil	5	12/15/15 00:00	12/16/15 09:58
C00552	5L16013-15	Soil	5	12/15/15 00:00	12/16/15 09:58

Carbon Chain Custom

C00538	5L16013-01	Soil	5	12/15/15 00:00	12/16/15 09:58
C00539	5L16013-02	Soil	5	12/15/15 00:00	12/16/15 09:58

Viorel Vasile
Operations Manager

**LABORATORY ANALYSIS RESULTS**

Client: The Source Group, Inc. (SH)
Project No: 04-NDLA-007
Project Name: DFSP Norwalk Soil Remediation

AA Project No: A5331586
Date Received: 12/16/15
Date Reported: 01/07/16

Sample ID	Laboratory ID	Matrix	TAT	Date Sampled	Date Received
C00540	5L16013-03	Soil	5	12/15/15 00:00	12/16/15 09:58
C00541	5L16013-04	Soil	5	12/15/15 00:00	12/16/15 09:58
C00542	5L16013-05	Soil	5	12/15/15 00:00	12/16/15 09:58
C00543	5L16013-06	Soil	5	12/15/15 00:00	12/16/15 09:58
C00544	5L16013-07	Soil	5	12/15/15 00:00	12/16/15 09:58
C00545	5L16013-08	Soil	5	12/15/15 00:00	12/16/15 09:58
C00546	5L16013-09	Soil	5	12/15/15 00:00	12/16/15 09:58
C00547	5L16013-10	Soil	5	12/15/15 00:00	12/16/15 09:58
C00548	5L16013-11	Soil	5	12/15/15 00:00	12/16/15 09:58
C00549	5L16013-12	Soil	5	12/15/15 00:00	12/16/15 09:58
C00550	5L16013-13	Soil	5	12/15/15 00:00	12/16/15 09:58
C00551	5L16013-14	Soil	5	12/15/15 00:00	12/16/15 09:58
C00552	5L16013-15	Soil	5	12/15/15 00:00	12/16/15 09:58

Viorel Vasile
Operations Manager



LABORATORY ANALYSIS RESULTS

Client: The Source Group, Inc. (SH)
Project No: 04-NDLA-007
Project Name: DFSP Norwalk Soil Remediation
Method: VOCs, OXY & TPHG by GC/MS EPA 5035

AA Project No: A5331586
Date Received: 12/16/15
Date Reported: 01/07/16
Units: mg/kg

Date Sampled:	12/15/15	12/15/15	12/15/15	12/15/15	
Date Prepared:	12/18/15	12/18/15	12/18/15	12/18/15	
Date Analyzed:	12/18/15	12/18/15	12/18/15	12/18/15	
AA ID No:	5L16013-01	5L16013-02	5L16013-03	5L16013-04	
Client ID No:	C00538	C00539	C00540	C00541	
Matrix:	Soil	Soil	Soil	Soil	
Dilution Factor:	1	1	1	1	MRL

8260B/5035 +OXY+TPHG (EPA 8260B/5035)

Acetone	<0.050	<0.050	<0.050	<0.050	0.050
tert-Amyl Methyl Ether (TAME)	<0.0050	<0.0050	<0.0050	<0.0050	0.0050
Benzene	<0.010	<0.010	<0.010	<0.010	0.010
Bromobenzene	<0.0050	<0.0050	<0.0050	<0.0050	0.0050
Bromochloromethane	<0.0050	<0.0050	<0.0050	<0.0050	0.0050
Bromodichloromethane	<0.0050	<0.0050	<0.0050	<0.0050	0.0050
Bromoform	<0.0050	<0.0050	<0.0050	<0.0050	0.0050
Bromomethane	<0.0050	<0.0050	<0.0050	<0.0050	0.0050
2-Butanone (MEK)	<0.050	<0.050	<0.050	<0.050	0.050
tert-Butyl alcohol (TBA)	<0.020	<0.020	<0.020	<0.020	0.020
sec-Butylbenzene	<0.0050	<0.0050	<0.0050	<0.0050	0.0050
tert-Butylbenzene	<0.0050	<0.0050	<0.0050	<0.0050	0.0050
n-Butylbenzene	<0.0050	<0.0050	<0.0050	<0.0050	0.0050
Carbon Disulfide	<0.0050	<0.0050	<0.0050	<0.0050	0.0050
Carbon Tetrachloride	<0.0050	<0.0050	<0.0050	<0.0050	0.0050
Chlorobenzene	<0.0050	<0.0050	<0.0050	<0.0050	0.0050
Chloroethane	<0.0050	<0.0050	<0.0050	<0.0050	0.0050
Chloroform	<0.0050	<0.0050	<0.0050	<0.0050	0.0050
Chloromethane	<0.0050	<0.0050	<0.0050	<0.0050	0.0050
2-Chlorotoluene	<0.0050	<0.0050	<0.0050	<0.0050	0.0050
4-Chlorotoluene	<0.0050	<0.0050	<0.0050	<0.0050	0.0050
1,2-Dibromo-3-chloropropane	<0.010	<0.010	<0.010	<0.010	0.010
Dibromochloromethane	<0.0050	<0.0050	<0.0050	<0.0050	0.0050
1,2-Dibromoethane (EDB)	<0.0050	<0.0050	<0.0050	<0.0050	0.0050
Dibromomethane	<0.0050	<0.0050	<0.0050	<0.0050	0.0050
1,4-Dichlorobenzene	<0.0050	<0.0050	<0.0050	<0.0050	0.0050
1,3-Dichlorobenzene	<0.0050	<0.0050	<0.0050	<0.0050	0.0050

Viorel Vasile
Operations Manager



LABORATORY ANALYSIS RESULTS

Client: The Source Group, Inc. (SH)
Project No: 04-NDLA-007
Project Name: DFSP Norwalk Soil Remediation
Method: VOCs, OXY & TPHG by GC/MS EPA 5035

AA Project No: A5331586
Date Received: 12/16/15
Date Reported: 01/07/16
Units: mg/kg

Date Sampled:	12/15/15	12/15/15	12/15/15	12/15/15	
Date Prepared:	12/18/15	12/18/15	12/18/15	12/18/15	
Date Analyzed:	12/18/15	12/18/15	12/18/15	12/18/15	
AA ID No:	5L16013-01	5L16013-02	5L16013-03	5L16013-04	
Client ID No:	C00538	C00539	C00540	C00541	
Matrix:	Soil	Soil	Soil	Soil	
Dilution Factor:	1	1	1	1	MRL

8260B/5035 +OXY+TPHG (EPA 8260B/5035) (continued)

1,2-Dichlorobenzene	<0.0050	<0.0050	<0.0050	<0.0050	0.0050
Dichlorodifluoromethane (R12)	<0.0050	<0.0050	<0.0050	<0.0050	0.0050
1,1-Dichloroethane	<0.0050	<0.0050	<0.0050	<0.0050	0.0050
1,2-Dichloroethane (EDC)	<0.0050	<0.0050	<0.0050	<0.0050	0.0050
trans-1,2-Dichloroethylene	<0.0050	<0.0050	<0.0050	<0.0050	0.0050
cis-1,2-Dichloroethylene	<0.0050	<0.0050	<0.0050	<0.0050	0.0050
1,1-Dichloroethylene	<0.0050	<0.0050	<0.0050	<0.0050	0.0050
2,2-Dichloropropane	<0.0050	<0.0050	<0.0050	<0.0050	0.0050
1,3-Dichloropropane	<0.0050	<0.0050	<0.0050	<0.0050	0.0050
1,2-Dichloropropane	<0.0050	<0.0050	<0.0050	<0.0050	0.0050
trans-1,3-Dichloropropylene	<0.0050	<0.0050	<0.0050	<0.0050	0.0050
1,1-Dichloropropylene	<0.0050	<0.0050	<0.0050	<0.0050	0.0050
cis-1,3-Dichloropropylene	<0.0050	<0.0050	<0.0050	<0.0050	0.0050
Diisopropyl ether (DIPE)	<0.0050	<0.0050	<0.0050	<0.0050	0.0050
Ethylbenzene	<0.0020	<0.0020	<0.0020	<0.0020	0.0020
Ethyl-tert-Butyl Ether (ETBE)	<0.0050	<0.0050	<0.0050	<0.0050	0.0050
Gasoline Range Organics (GRO)	<0.50	0.65	<0.50	<0.50	0.50
Hexachlorobutadiene	<0.010	<0.010	<0.010	<0.010	0.010
2-Hexanone (MBK)	<0.050	<0.050	<0.050	<0.050	0.050
Isopropylbenzene	<0.0050	<0.0050	<0.0050	<0.0050	0.0050
4-Isopropyltoluene	<0.0050	<0.0050	<0.0050	<0.0050	0.0050
Methyl-tert-Butyl Ether (MTBE)	<0.0050	<0.0050	<0.0050	<0.0050	0.0050
Methylene Chloride	<0.050	<0.050	<0.050	<0.050	0.050
4-Methyl-2-pentanone (MIBK)	<0.050	<0.050	<0.050	<0.050	0.050
Naphthalene	<0.010	<0.010	<0.010	<0.010	0.010
n-Propylbenzene	<0.0050	<0.0050	<0.0050	<0.0050	0.0050

Viorel Vasile
Operations Manager



LABORATORY ANALYSIS RESULTS

Client: The Source Group, Inc. (SH)
Project No: 04-NDLA-007
Project Name: DFSP Norwalk Soil Remediation
Method: VOCs, OXY & TPHG by GC/MS EPA 5035

AA Project No: A5331586
Date Received: 12/16/15
Date Reported: 01/07/16
Units: mg/kg

Date Sampled:	12/15/15	12/15/15	12/15/15	12/15/15	
Date Prepared:	12/18/15	12/18/15	12/18/15	12/18/15	
Date Analyzed:	12/18/15	12/18/15	12/18/15	12/18/15	
AA ID No:	5L16013-01	5L16013-02	5L16013-03	5L16013-04	
Client ID No:	C00538	C00539	C00540	C00541	
Matrix:	Soil	Soil	Soil	Soil	
Dilution Factor:	1	1	1	1	MRL

8260B/5035 +OXY+TPHG (EPA 8260B/5035) (continued)

Styrene	<0.0050	<0.0050	<0.0050	<0.0050	0.0050
1,1,1,2-Tetrachloroethane	<0.0050	<0.0050	<0.0050	<0.0050	0.0050
1,1,2,2-Tetrachloroethane	<0.0050	<0.0050	<0.0050	<0.0050	0.0050
Tetrachloroethylene (PCE)	<0.0050	<0.0050	<0.0050	<0.0050	0.0050
Toluene	<0.0020	<0.0020	<0.0020	<0.0020	0.0020
1,2,4-Trichlorobenzene	<0.0050	<0.0050	<0.0050	<0.0050	0.0050
1,2,3-Trichlorobenzene	<0.0050	<0.0050	<0.0050	<0.0050	0.0050
1,1,2-Trichloroethane	<0.0050	<0.0050	<0.0050	<0.0050	0.0050
1,1,1-Trichloroethane	<0.0050	<0.0050	<0.0050	<0.0050	0.0050
Trichloroethylene (TCE)	<0.0050	<0.0050	<0.0050	<0.0050	0.0050
Trichlorofluoromethane (R11)	<0.0050	<0.0050	<0.0050	<0.0050	0.0050
1,2,3-Trichloropropane	<0.0050	<0.0050	<0.0050	<0.0050	0.0050
1,1,2-Trichloro-1,2,2-trifluoroethane (R113)	<0.0050	<0.0050	<0.0050	<0.0050	0.0050
1,3,5-Trimethylbenzene	<0.0050	<0.0050	<0.0050	<0.0050	0.0050
1,2,4-Trimethylbenzene	<0.0050	<0.0050	<0.0050	<0.0050	0.0050
Vinyl chloride	<0.0050	<0.0050	<0.0050	<0.0050	0.0050
o-Xylene	<0.0020	<0.0020	<0.0020	<0.0020	0.0020
m,p-Xylenes	<0.0020	<0.0020	<0.0020	<0.0020	0.0020

Surrogates

					%REC Limits
4-Bromofluorobenzene	99%	104%	101%	105%	70-140
Dibromofluoromethane	98%	98%	98%	98%	70-140
Toluene-d8	85%	89%	87%	89%	70-140

Viorel Vasile
Operations Manager



LABORATORY ANALYSIS RESULTS

Client: The Source Group, Inc. (SH)
Project No: 04-NDLA-007
Project Name: DFSP Norwalk Soil Remediation
Method: VOCs, OXY & TPHG by GC/MS EPA 5035

AA Project No: A5331586
Date Received: 12/16/15
Date Reported: 01/07/16
Units: mg/kg

Date Sampled:	12/15/15	12/15/15	12/15/15	12/15/15	
Date Prepared:	12/18/15	12/18/15	12/18/15	12/18/15	
Date Analyzed:	12/18/15	12/18/15	12/18/15	12/18/15	
AA ID No:	5L16013-05	5L16013-06	5L16013-07	5L16013-08	
Client ID No:	C00542	C00543	C00544	C00545	
Matrix:	Soil	Soil	Soil	Soil	
Dilution Factor:	1	1	1	1	MRL

8260B/5035 +OXY+TPHG (EPA 8260B/5035)

Acetone	<0.050	<0.050	<0.050	<0.050	0.050
tert-Amyl Methyl Ether (TAME)	<0.0050	<0.0050	<0.0050	<0.0050	0.0050
Benzene	<0.010	<0.010	<0.010	<0.010	0.010
Bromobenzene	<0.0050	<0.0050	<0.0050	<0.0050	0.0050
Bromochloromethane	<0.0050	<0.0050	<0.0050	<0.0050	0.0050
Bromodichloromethane	<0.0050	<0.0050	<0.0050	<0.0050	0.0050
Bromoform	<0.0050	<0.0050	<0.0050	<0.0050	0.0050
Bromomethane	<0.0050	<0.0050	<0.0050	<0.0050	0.0050
2-Butanone (MEK)	<0.050	<0.050	<0.050	<0.050	0.050
tert-Butyl alcohol (TBA)	<0.020	<0.020	<0.020	<0.020	0.020
sec-Butylbenzene	<0.0050	<0.0050	<0.0050	<0.0050	0.0050
tert-Butylbenzene	<0.0050	<0.0050	<0.0050	<0.0050	0.0050
n-Butylbenzene	<0.0050	<0.0050	<0.0050	<0.0050	0.0050
Carbon Disulfide	<0.0050	<0.0050	<0.0050	<0.0050	0.0050
Carbon Tetrachloride	<0.0050	<0.0050	<0.0050	<0.0050	0.0050
Chlorobenzene	<0.0050	<0.0050	<0.0050	<0.0050	0.0050
Chloroethane	<0.0050	<0.0050	<0.0050	<0.0050	0.0050
Chloroform	<0.0050	<0.0050	<0.0050	<0.0050	0.0050
Chloromethane	<0.0050	<0.0050	<0.0050	<0.0050	0.0050
2-Chlorotoluene	<0.0050	<0.0050	<0.0050	<0.0050	0.0050
4-Chlorotoluene	<0.0050	<0.0050	<0.0050	<0.0050	0.0050
1,2-Dibromo-3-chloropropane	<0.010	<0.010	<0.010	<0.010	0.010
Dibromochloromethane	<0.0050	<0.0050	<0.0050	<0.0050	0.0050
1,2-Dibromoethane (EDB)	<0.0050	<0.0050	<0.0050	<0.0050	0.0050
Dibromomethane	<0.0050	<0.0050	<0.0050	<0.0050	0.0050
1,4-Dichlorobenzene	<0.0050	<0.0050	<0.0050	<0.0050	0.0050
1,3-Dichlorobenzene	<0.0050	<0.0050	<0.0050	<0.0050	0.0050

Viorel Vasile
Operations Manager



LABORATORY ANALYSIS RESULTS

Client: The Source Group, Inc. (SH)
Project No: 04-NDLA-007
Project Name: DFSP Norwalk Soil Remediation
Method: VOCs, OXY & TPHG by GC/MS EPA 5035

AA Project No: A5331586
Date Received: 12/16/15
Date Reported: 01/07/16
Units: mg/kg

Table with 5 columns: Date Sampled, Date Prepared, Date Analyzed, AA ID No, Client ID No, Matrix, Dilution Factor, and MRL. Rows include dates (12/15/15, 12/18/15), IDs (5L16013-05 to 08), client IDs (C00542 to 44), matrix (Soil), and dilution factor (1).

8260B/5035 +OXY+TPHG (EPA 8260B/5035) (continued)

Table listing chemical compounds and their concentrations across four samples. Compounds include 1,2-Dichlorobenzene, Dichlorodifluoromethane (R12), 1,1-Dichloroethane, 1,2-Dichloroethane (EDC), trans-1,2-Dichloroethylene, cis-1,2-Dichloroethylene, 1,1-Dichloroethylene, 2,2-Dichloropropane, 1,3-Dichloropropane, 1,2-Dichloropropane, trans-1,3-Dichloropropylene, 1,1-Dichloropropylene, cis-1,3-Dichloropropylene, Diisopropyl ether (DIPE), Ethylbenzene, Ethyl-tert-Butyl Ether (ETBE), Gasoline Range Organics (GRO), Hexachlorobutadiene, 2-Hexanone (MBK), Isopropylbenzene, 4-Isopropyltoluene, Methyl-tert-Butyl Ether (MTBE), Methylene Chloride, 4-Methyl-2-pentanone (MIBK), Naphthalene, and n-Propylbenzene.

Viorel Vasile
Operations Manager



LABORATORY ANALYSIS RESULTS

Client: The Source Group, Inc. (SH)
Project No: 04-NDLA-007
Project Name: DFSP Norwalk Soil Remediation
Method: VOCs, OXY & TPHG by GC/MS EPA 5035

AA Project No: A5331586
Date Received: 12/16/15
Date Reported: 01/07/16
Units: mg/kg

Date Sampled:	12/15/15	12/15/15	12/15/15	12/15/15	
Date Prepared:	12/18/15	12/18/15	12/18/15	12/18/15	
Date Analyzed:	12/18/15	12/18/15	12/18/15	12/18/15	
AA ID No:	5L16013-05	5L16013-06	5L16013-07	5L16013-08	
Client ID No:	C00542	C00543	C00544	C00545	
Matrix:	Soil	Soil	Soil	Soil	
Dilution Factor:	1	1	1	1	MRL

8260B/5035 +OXY+TPHG (EPA 8260B/5035) (continued)

Styrene	<0.0050	<0.0050	<0.0050	<0.0050	0.0050
1,1,1,2-Tetrachloroethane	<0.0050	<0.0050	<0.0050	<0.0050	0.0050
1,1,2,2-Tetrachloroethane	<0.0050	<0.0050	<0.0050	<0.0050	0.0050
Tetrachloroethylene (PCE)	<0.0050	<0.0050	<0.0050	<0.0050	0.0050
Toluene	<0.0020	<0.0020	<0.0020	<0.0020	0.0020
1,2,4-Trichlorobenzene	<0.0050	<0.0050	<0.0050	<0.0050	0.0050
1,2,3-Trichlorobenzene	<0.0050	<0.0050	<0.0050	<0.0050	0.0050
1,1,2-Trichloroethane	<0.0050	<0.0050	<0.0050	<0.0050	0.0050
1,1,1-Trichloroethane	<0.0050	<0.0050	<0.0050	<0.0050	0.0050
Trichloroethylene (TCE)	<0.0050	<0.0050	<0.0050	<0.0050	0.0050
Trichlorofluoromethane (R11)	<0.0050	<0.0050	<0.0050	<0.0050	0.0050
1,2,3-Trichloropropane	<0.0050	<0.0050	<0.0050	<0.0050	0.0050
1,1,2-Trichloro-1,2,2-trifluoroethane (R113)	<0.0050	<0.0050	<0.0050	<0.0050	0.0050
1,3,5-Trimethylbenzene	<0.0050	<0.0050	<0.0050	<0.0050	0.0050
1,2,4-Trimethylbenzene	<0.0050	<0.0050	<0.0050	<0.0050	0.0050
Vinyl chloride	<0.0050	<0.0050	<0.0050	<0.0050	0.0050
o-Xylene	<0.0020	<0.0020	<0.0020	<0.0020	0.0020
m,p-Xylenes	<0.0020	<0.0020	<0.0020	<0.0020	0.0020

Surrogates

					%REC Limits
4-Bromofluorobenzene	102%	115%	105%	95%	70-140
Dibromofluoromethane	101%	99%	102%	99%	70-140
Toluene-d8	85%	89%	87%	87%	70-140

Viorel Vasile
Operations Manager



LABORATORY ANALYSIS RESULTS

Client: The Source Group, Inc. (SH)
Project No: 04-NDLA-007
Project Name: DFSP Norwalk Soil Remediation
Method: VOCs, OXY & TPHG by GC/MS EPA 5035

AA Project No: A5331586
Date Received: 12/16/15
Date Reported: 01/07/16
Units: mg/kg

Date Sampled:	12/15/15	12/15/15	12/15/15	12/15/15	
Date Prepared:	12/18/15	12/18/15	12/18/15	12/18/15	
Date Analyzed:	12/18/15	12/18/15	12/19/15	12/19/15	
AA ID No:	5L16013-09	5L16013-10	5L16013-11	5L16013-12	
Client ID No:	C00546	C00547	C00548	C00549	
Matrix:	Soil	Soil	Soil	Soil	
Dilution Factor:	1	1	1	1	MRL

8260B/5035 +OXY+TPHG (EPA 8260B/5035)

Acetone	<0.050	<0.050	<0.050	<0.050	0.050
tert-Amyl Methyl Ether (TAME)	<0.0050	<0.0050	<0.0050	<0.0050	0.0050
Benzene	<0.010	<0.010	<0.010	<0.010	0.010
Bromobenzene	<0.0050	<0.0050	<0.0050	<0.0050	0.0050
Bromochloromethane	<0.0050	<0.0050	<0.0050	<0.0050	0.0050
Bromodichloromethane	<0.0050	<0.0050	<0.0050	<0.0050	0.0050
Bromoform	<0.0050	<0.0050	<0.0050	<0.0050	0.0050
Bromomethane	<0.0050	<0.0050	<0.0050	<0.0050	0.0050
2-Butanone (MEK)	<0.050	<0.050	<0.050	<0.050	0.050
tert-Butyl alcohol (TBA)	<0.020	<0.020	<0.020	<0.020	0.020
sec-Butylbenzene	<0.0050	<0.0050	<0.0050	<0.0050	0.0050
tert-Butylbenzene	<0.0050	<0.0050	<0.0050	<0.0050	0.0050
n-Butylbenzene	<0.0050	<0.0050	<0.0050	<0.0050	0.0050
Carbon Disulfide	<0.0050	<0.0050	<0.0050	<0.0050	0.0050
Carbon Tetrachloride	<0.0050	<0.0050	<0.0050	<0.0050	0.0050
Chlorobenzene	<0.0050	<0.0050	<0.0050	<0.0050	0.0050
Chloroethane	<0.0050	<0.0050	<0.0050	<0.0050	0.0050
Chloroform	<0.0050	<0.0050	<0.0050	<0.0050	0.0050
Chloromethane	<0.0050	<0.0050	<0.0050	<0.0050	0.0050
2-Chlorotoluene	<0.0050	<0.0050	<0.0050	<0.0050	0.0050
4-Chlorotoluene	<0.0050	<0.0050	<0.0050	<0.0050	0.0050
1,2-Dibromo-3-chloropropane	<0.010	<0.010	<0.010	<0.010	0.010
Dibromochloromethane	<0.0050	<0.0050	<0.0050	<0.0050	0.0050
1,2-Dibromoethane (EDB)	<0.0050	<0.0050	<0.0050	<0.0050	0.0050
Dibromomethane	<0.0050	<0.0050	<0.0050	<0.0050	0.0050
1,4-Dichlorobenzene	<0.0050	<0.0050	<0.0050	<0.0050	0.0050
1,3-Dichlorobenzene	<0.0050	<0.0050	<0.0050	<0.0050	0.0050

Viorel Vasile
Operations Manager



LABORATORY ANALYSIS RESULTS

Client: The Source Group, Inc. (SH)
Project No: 04-NDLA-007
Project Name: DFSP Norwalk Soil Remediation
Method: VOCs, OXY & TPHG by GC/MS EPA 5035

AA Project No: A5331586
Date Received: 12/16/15
Date Reported: 01/07/16
Units: mg/kg

Date Sampled:	12/15/15	12/15/15	12/15/15	12/15/15	
Date Prepared:	12/18/15	12/18/15	12/18/15	12/18/15	
Date Analyzed:	12/18/15	12/18/15	12/19/15	12/19/15	
AA ID No:	5L16013-09	5L16013-10	5L16013-11	5L16013-12	
Client ID No:	C00546	C00547	C00548	C00549	
Matrix:	Soil	Soil	Soil	Soil	
Dilution Factor:	1	1	1	1	MRL

8260B/5035 +OXY+TPHG (EPA 8260B/5035) (continued)

1,2-Dichlorobenzene	<0.0050	<0.0050	<0.0050	<0.0050	0.0050
Dichlorodifluoromethane (R12)	<0.0050	<0.0050	<0.0050	<0.0050	0.0050
1,1-Dichloroethane	<0.0050	<0.0050	<0.0050	<0.0050	0.0050
1,2-Dichloroethane (EDC)	<0.0050	<0.0050	<0.0050	<0.0050	0.0050
trans-1,2-Dichloroethylene	<0.0050	<0.0050	<0.0050	<0.0050	0.0050
cis-1,2-Dichloroethylene	<0.0050	<0.0050	<0.0050	<0.0050	0.0050
1,1-Dichloroethylene	<0.0050	<0.0050	<0.0050	<0.0050	0.0050
2,2-Dichloropropane	<0.0050	<0.0050	<0.0050	<0.0050	0.0050
1,3-Dichloropropane	<0.0050	<0.0050	<0.0050	<0.0050	0.0050
1,2-Dichloropropane	<0.0050	<0.0050	<0.0050	<0.0050	0.0050
trans-1,3-Dichloropropylene	<0.0050	<0.0050	<0.0050	<0.0050	0.0050
1,1-Dichloropropylene	<0.0050	<0.0050	<0.0050	<0.0050	0.0050
cis-1,3-Dichloropropylene	<0.0050	<0.0050	<0.0050	<0.0050	0.0050
Diisopropyl ether (DIPE)	<0.0050	<0.0050	<0.0050	<0.0050	0.0050
Ethylbenzene	<0.0020	<0.0020	<0.0020	<0.0020	0.0020
Ethyl-tert-Butyl Ether (ETBE)	<0.0050	<0.0050	<0.0050	<0.0050	0.0050
Gasoline Range Organics (GRO)	<0.50	<0.50	<0.50	<0.50	0.50
Hexachlorobutadiene	<0.010	<0.010	<0.010	<0.010	0.010
2-Hexanone (MBK)	<0.050	<0.050	<0.050	<0.050	0.050
Isopropylbenzene	<0.0050	<0.0050	<0.0050	<0.0050	0.0050
4-Isopropyltoluene	<0.0050	<0.0050	<0.0050	<0.0050	0.0050
Methyl-tert-Butyl Ether (MTBE)	<0.0050	<0.0050	<0.0050	<0.0050	0.0050
Methylene Chloride	<0.050	<0.050	<0.050	<0.050	0.050
4-Methyl-2-pentanone (MIBK)	<0.050	<0.050	<0.050	<0.050	0.050
Naphthalene	<0.010	<0.010	<0.010	<0.010	0.010
n-Propylbenzene	<0.0050	<0.0050	<0.0050	<0.0050	0.0050

Viorel Vasile
Operations Manager



LABORATORY ANALYSIS RESULTS

Client: The Source Group, Inc. (SH)
Project No: 04-NDLA-007
Project Name: DFSP Norwalk Soil Remediation
Method: VOCs, OXY & TPHG by GC/MS EPA 5035

AA Project No: A5331586
Date Received: 12/16/15
Date Reported: 01/07/16
Units: mg/kg

Date Sampled:	12/15/15	12/15/15	12/15/15	12/15/15	
Date Prepared:	12/18/15	12/18/15	12/18/15	12/18/15	
Date Analyzed:	12/18/15	12/18/15	12/19/15	12/19/15	
AA ID No:	5L16013-09	5L16013-10	5L16013-11	5L16013-12	
Client ID No:	C00546	C00547	C00548	C00549	
Matrix:	Soil	Soil	Soil	Soil	
Dilution Factor:	1	1	1	1	MRL

8260B/5035 +OXY+TPHG (EPA 8260B/5035) (continued)

Styrene	<0.0050	<0.0050	<0.0050	<0.0050	0.0050
1,1,1,2-Tetrachloroethane	<0.0050	<0.0050	<0.0050	<0.0050	0.0050
1,1,2,2-Tetrachloroethane	<0.0050	<0.0050	<0.0050	<0.0050	0.0050
Tetrachloroethylene (PCE)	<0.0050	<0.0050	<0.0050	<0.0050	0.0050
Toluene	<0.0020	<0.0020	<0.0020	<0.0020	0.0020
1,2,4-Trichlorobenzene	<0.0050	<0.0050	<0.0050	<0.0050	0.0050
1,2,3-Trichlorobenzene	<0.0050	<0.0050	<0.0050	<0.0050	0.0050
1,1,2-Trichloroethane	<0.0050	<0.0050	<0.0050	<0.0050	0.0050
1,1,1-Trichloroethane	<0.0050	<0.0050	<0.0050	<0.0050	0.0050
Trichloroethylene (TCE)	<0.0050	<0.0050	<0.0050	<0.0050	0.0050
Trichlorofluoromethane (R11)	<0.0050	<0.0050	<0.0050	<0.0050	0.0050
1,2,3-Trichloropropane	<0.0050	<0.0050	<0.0050	<0.0050	0.0050
1,1,2-Trichloro-1,2,2-trifluoroethane (R113)	<0.0050	<0.0050	<0.0050	<0.0050	0.0050
1,3,5-Trimethylbenzene	<0.0050	<0.0050	<0.0050	<0.0050	0.0050
1,2,4-Trimethylbenzene	<0.0050	<0.0050	<0.0050	<0.0050	0.0050
Vinyl chloride	<0.0050	<0.0050	<0.0050	<0.0050	0.0050
o-Xylene	<0.0020	<0.0020	<0.0020	<0.0020	0.0020
m,p-Xylenes	<0.0020	<0.0020	<0.0020	<0.0020	0.0020

Surrogates					%REC Limits
4-Bromofluorobenzene	101%	108%	126%	120%	70-140
Dibromofluoromethane	93%	98%	112%	109%	70-140
Toluene-d8	87%	88%	96%	89%	70-140

Viorel Vasile
Operations Manager



LABORATORY ANALYSIS RESULTS

Client: The Source Group, Inc. (SH)
Project No: 04-NDLA-007
Project Name: DFSP Norwalk Soil Remediation
Method: VOCs, OXY & TPHG by GC/MS EPA 5035

AA Project No: A5331586
Date Received: 12/16/15
Date Reported: 01/07/16
Units: mg/kg

Date Sampled:	12/15/15	12/15/15	12/15/15	
Date Prepared:	12/18/15	12/18/15	12/18/15	
Date Analyzed:	12/19/15	12/19/15	12/19/15	
AA ID No:	5L16013-13	5L16013-14	5L16013-15	
Client ID No:	C00550	C00551	C00552	
Matrix:	Soil	Soil	Soil	
Dilution Factor:	1	1	1	MRL

8260B/5035 +OXY+TPHG (EPA 8260B/5035)

Acetone	<0.050	<0.050	<0.050	0.050
tert-Amyl Methyl Ether (TAME)	<0.0050	<0.0050	<0.0050	0.0050
Benzene	<0.010	<0.010	<0.010	0.010
Bromobenzene	<0.0050	<0.0050	<0.0050	0.0050
Bromochloromethane	<0.0050	<0.0050	<0.0050	0.0050
Bromodichloromethane	<0.0050	<0.0050	<0.0050	0.0050
Bromoform	<0.0050	<0.0050	<0.0050	0.0050
Bromomethane	<0.0050	<0.0050	<0.0050	0.0050
2-Butanone (MEK)	<0.050	<0.050	<0.050	0.050
tert-Butyl alcohol (TBA)	<0.020	<0.020	<0.020	0.020
sec-Butylbenzene	<0.0050	<0.0050	<0.0050	0.0050
tert-Butylbenzene	<0.0050	<0.0050	<0.0050	0.0050
n-Butylbenzene	<0.0050	<0.0050	<0.0050	0.0050
Carbon Disulfide	<0.0050	<0.0050	<0.0050	0.0050
Carbon Tetrachloride	<0.0050	<0.0050	<0.0050	0.0050
Chlorobenzene	<0.0050	<0.0050	<0.0050	0.0050
Chloroethane	<0.0050	<0.0050	<0.0050	0.0050
Chloroform	<0.0050	<0.0050	<0.0050	0.0050
Chloromethane	<0.0050	<0.0050	<0.0050	0.0050
2-Chlorotoluene	<0.0050	<0.0050	<0.0050	0.0050
4-Chlorotoluene	<0.0050	<0.0050	<0.0050	0.0050
1,2-Dibromo-3-chloropropane	<0.010	<0.010	<0.010	0.010
Dibromochloromethane	<0.0050	<0.0050	<0.0050	0.0050
1,2-Dibromoethane (EDB)	<0.0050	<0.0050	<0.0050	0.0050
Dibromomethane	<0.0050	<0.0050	<0.0050	0.0050
1,4-Dichlorobenzene	<0.0050	<0.0050	<0.0050	0.0050
1,3-Dichlorobenzene	<0.0050	<0.0050	<0.0050	0.0050

Viorel Vasile
Operations Manager



LABORATORY ANALYSIS RESULTS

Client: The Source Group, Inc. (SH)
Project No: 04-NDLA-007
Project Name: DFSP Norwalk Soil Remediation
Method: VOCs, OXY & TPHG by GC/MS EPA 5035

AA Project No: A5331586
Date Received: 12/16/15
Date Reported: 01/07/16
Units: mg/kg

Date Sampled:	12/15/15	12/15/15	12/15/15	
Date Prepared:	12/18/15	12/18/15	12/18/15	
Date Analyzed:	12/19/15	12/19/15	12/19/15	
AA ID No:	5L16013-13	5L16013-14	5L16013-15	
Client ID No:	C00550	C00551	C00552	
Matrix:	Soil	Soil	Soil	
Dilution Factor:	1	1	1	MRL

8260B/5035 +OXY+TPHG (EPA 8260B/5035) (continued)

1,2-Dichlorobenzene	<0.0050	<0.0050	<0.0050	0.0050
Dichlorodifluoromethane (R12)	<0.0050	<0.0050	<0.0050	0.0050
1,1-Dichloroethane	<0.0050	<0.0050	<0.0050	0.0050
1,2-Dichloroethane (EDC)	<0.0050	<0.0050	<0.0050	0.0050
trans-1,2-Dichloroethylene	<0.0050	<0.0050	<0.0050	0.0050
cis-1,2-Dichloroethylene	<0.0050	<0.0050	<0.0050	0.0050
1,1-Dichloroethylene	<0.0050	<0.0050	<0.0050	0.0050
2,2-Dichloropropane	<0.0050	<0.0050	<0.0050	0.0050
1,3-Dichloropropane	<0.0050	<0.0050	<0.0050	0.0050
1,2-Dichloropropane	<0.0050	<0.0050	<0.0050	0.0050
trans-1,3-Dichloropropylene	<0.0050	<0.0050	<0.0050	0.0050
1,1-Dichloropropylene	<0.0050	<0.0050	<0.0050	0.0050
cis-1,3-Dichloropropylene	<0.0050	<0.0050	<0.0050	0.0050
Diisopropyl ether (DIPE)	<0.0050	<0.0050	<0.0050	0.0050
Ethylbenzene	<0.0020	<0.0020	<0.0020	0.0020
Ethyl-tert-Butyl Ether (ETBE)	<0.0050	<0.0050	<0.0050	0.0050
Gasoline Range Organics (GRO)	<0.50	<0.50	<0.50	0.50
Hexachlorobutadiene	<0.010	<0.010	<0.010	0.010
2-Hexanone (MBK)	<0.050	<0.050	<0.050	0.050
Isopropylbenzene	<0.0050	<0.0050	<0.0050	0.0050
4-Isopropyltoluene	<0.0050	<0.0050	<0.0050	0.0050
Methyl-tert-Butyl Ether (MTBE)	<0.0050	<0.0050	<0.0050	0.0050
Methylene Chloride	<0.050	<0.050	<0.050	0.050
4-Methyl-2-pentanone (MIBK)	<0.050	<0.050	<0.050	0.050
Naphthalene	<0.010	<0.010	<0.010	0.010
n-Propylbenzene	<0.0050	<0.0050	<0.0050	0.0050

Viorel Vasile
Operations Manager



LABORATORY ANALYSIS RESULTS

Client: The Source Group, Inc. (SH)
Project No: 04-NDLA-007
Project Name: DFSP Norwalk Soil Remediation
Method: VOCs, OXY & TPHG by GC/MS EPA 5035

AA Project No: A5331586
Date Received: 12/16/15
Date Reported: 01/07/16
Units: mg/kg

Date Sampled:	12/15/15	12/15/15	12/15/15	
Date Prepared:	12/18/15	12/18/15	12/18/15	
Date Analyzed:	12/19/15	12/19/15	12/19/15	
AA ID No:	5L16013-13	5L16013-14	5L16013-15	
Client ID No:	C00550	C00551	C00552	
Matrix:	Soil	Soil	Soil	
Dilution Factor:	1	1	1	MRL

8260B/5035 +OXY+TPHG (EPA 8260B/5035) (continued)

Styrene	<0.0050	<0.0050	<0.0050	0.0050
1,1,1,2-Tetrachloroethane	<0.0050	<0.0050	<0.0050	0.0050
1,1,2,2-Tetrachloroethane	<0.0050	<0.0050	<0.0050	0.0050
Tetrachloroethylene (PCE)	<0.0050	<0.0050	<0.0050	0.0050
Toluene	<0.0020	<0.0020	<0.0020	0.0020
1,2,4-Trichlorobenzene	<0.0050	<0.0050	<0.0050	0.0050
1,2,3-Trichlorobenzene	<0.0050	<0.0050	<0.0050	0.0050
1,1,2-Trichloroethane	<0.0050	<0.0050	<0.0050	0.0050
1,1,1-Trichloroethane	<0.0050	<0.0050	<0.0050	0.0050
Trichloroethylene (TCE)	<0.0050	<0.0050	<0.0050	0.0050
Trichlorofluoromethane (R11)	<0.0050	<0.0050	<0.0050	0.0050
1,2,3-Trichloropropane	<0.0050	<0.0050	<0.0050	0.0050
1,1,2-Trichloro-1,2,2-trifluoroethane (R113)	<0.0050	<0.0050	<0.0050	0.0050
1,3,5-Trimethylbenzene	<0.0050	<0.0050	<0.0050	0.0050
1,2,4-Trimethylbenzene	<0.0050	<0.0050	<0.0050	0.0050
Vinyl chloride	<0.0050	<0.0050	<0.0050	0.0050
o-Xylene	<0.0020	<0.0020	<0.0020	0.0020
m,p-Xylenes	<0.0020	<0.0020	<0.0020	0.0020

Surrogates

				%REC Limits
4-Bromofluorobenzene	119%	133%	108%	70-140
Dibromofluoromethane	110%	114%	112%	70-140
Toluene-d8	90%	102%	88%	70-140

Viorel Vasile
Operations Manager

**LABORATORY ANALYSIS RESULTS**

Client: The Source Group, Inc. (SH)
Project No: 04-NDLA-007
Project Name: DFSP Norwalk Soil Remediation
Method: Carbon Chain by GC/FID

AA Project No: A5331586
Date Received: 12/16/15
Date Reported: 01/07/16
Units: mg/kg

Date Sampled:	12/15/15	12/15/15	12/15/15	12/15/15	
Date Prepared:	12/17/15	12/17/15	12/17/15	12/17/15	
Date Analyzed:	12/17/15	12/17/15	12/17/15	12/17/15	
AA ID No:	5L16013-01	5L16013-02	5L16013-03	5L16013-04	
Client ID No:	C00538	C00539	C00540	C00541	
Matrix:	Soil	Soil	Soil	Soil	
Dilution Factor:	1	1	1	1	MRL

Carbon Chain Custom (EPA 8015M)

C13-C22	<10	12	<10	99	10
C23-C32	20	140	41	340	10
C33-C44	<10	110	30	180	10

Surrogates

o-Terphenyl	100%	98%	100%	116%	<u>%REC Limits</u> 50-150
-------------	------	-----	------	------	-------------------------------------

Viorel Vasile
Operations Manager



LABORATORY ANALYSIS RESULTS

Client: The Source Group, Inc. (SH)
Project No: 04-NDLA-007
Project Name: DFSP Norwalk Soil Remediation
Method: Carbon Chain by GC/FID

AA Project No: A5331586
Date Received: 12/16/15
Date Reported: 01/07/16
Units: mg/kg

Date Sampled:	12/15/15	12/15/15	12/15/15	12/15/15	
Date Prepared:	12/17/15	12/17/15	12/17/15	12/17/15	
Date Analyzed:	12/17/15	12/17/15	12/17/15	12/17/15	
AA ID No:	5L16013-05	5L16013-06	5L16013-07	5L16013-08	
Client ID No:	C00542	C00543	C00544	C00545	
Matrix:	Soil	Soil	Soil	Soil	
Dilution Factor:	1	1	1	1	MRL

Carbon Chain Custom (EPA 8015M)

C13-C22	<10	14	70	15	10
C23-C32	30	130	88	28	10
C33-C44	20	88	58	13	10

<u>Surrogates</u>					<u>%REC Limits</u>
o-Terphenyl	99%	104%	107%	101%	50-150

Viorel Vasile
 Operations Manager



LABORATORY ANALYSIS RESULTS

Client: The Source Group, Inc. (SH)
Project No: 04-NDLA-007
Project Name: DFSP Norwalk Soil Remediation
Method: Carbon Chain by GC/FID

AA Project No: A5331586
Date Received: 12/16/15
Date Reported: 01/07/16
Units: mg/kg

Date Sampled:	12/15/15	12/15/15	12/15/15	12/15/15	
Date Prepared:	12/17/15	12/17/15	12/17/15	12/17/15	
Date Analyzed:	12/17/15	12/17/15	12/17/15	12/17/15	
AA ID No:	5L16013-09	5L16013-10	5L16013-11	5L16013-12	
Client ID No:	C00546	C00547	C00548	C00549	
Matrix:	Soil	Soil	Soil	Soil	
Dilution Factor:	1	1	1	1	MRL

Carbon Chain Custom (EPA 8015M)

C13-C22	<10	11	39	57	10
C23-C32	<10	30	110	150	10
C33-C44	<10	22	86	120	10

Surrogates					%REC Limits
o-Terphenyl	97%	104%	110%	121%	50-150

Viorel Vasile
Operations Manager

**LABORATORY ANALYSIS RESULTS**

Client: The Source Group, Inc. (SH)
Project No: 04-NDLA-007
Project Name: DFSP Norwalk Soil Remediation
Method: Carbon Chain by GC/FID

AA Project No: A5331586
Date Received: 12/16/15
Date Reported: 01/07/16
Units: mg/kg

Date Sampled:	12/15/15	12/15/15	12/15/15	
Date Prepared:	12/17/15	12/17/15	12/17/15	
Date Analyzed:	12/17/15	12/17/15	12/17/15	
AA ID No:	5L16013-13	5L16013-14	5L16013-15	
Client ID No:	C00550	C00551	C00552	
Matrix:	Soil	Soil	Soil	
Dilution Factor:	1	1	1	MRL

Carbon Chain Custom (EPA 8015M)

C13-C22	25	11	36	10
C23-C32	61	32	16	10
C33-C44	41	24	<10	10

<u>Surrogates</u>				<u>%REC Limits</u>
o-Terphenyl	116%	105%	109%	50-150

Viorel Vasile
Operations Manager



LABORATORY ANALYSIS RESULTS

Client: The Source Group, Inc. (SH)
Project No: 04-NDLA-007
Project Name: DFSP Norwalk Soil Remediation

AA Project No: A5331586
Date Received: 12/16/15
Date Reported: 01/07/16

Analyte	Reporting Result	Reporting Limit	Units	Spike Level	Source Result	%REC %REC	%REC Limits	RPD RPD	RPD Limit	Notes
---------	------------------	-----------------	-------	-------------	---------------	-----------	-------------	---------	-----------	-------

VOCs, OXY & TPHG by GC/MS EPA 5035 - Quality Control

Batch B5L1803 - EPA 5035

Blank (B5L1803-BLK1)

Prepared & Analyzed: 12/18/15

Acetone	<0.050	0.050	mg/kg							
tert-Amyl Methyl Ether (TAME)	<0.0050	0.0050	mg/kg							
Benzene	<0.010	0.010	mg/kg							
Bromobenzene	<0.0050	0.0050	mg/kg							
Bromochloromethane	<0.0050	0.0050	mg/kg							
Bromodichloromethane	<0.0050	0.0050	mg/kg							
Bromoform	<0.0050	0.0050	mg/kg							
Bromomethane	<0.0050	0.0050	mg/kg							
2-Butanone (MEK)	<0.050	0.050	mg/kg							
tert-Butyl alcohol (TBA)	<0.020	0.020	mg/kg							
sec-Butylbenzene	<0.0050	0.0050	mg/kg							
tert-Butylbenzene	<0.0050	0.0050	mg/kg							
n-Butylbenzene	<0.0050	0.0050	mg/kg							
Carbon Disulfide	<0.0050	0.0050	mg/kg							
Carbon Tetrachloride	<0.0050	0.0050	mg/kg							
Chlorobenzene	<0.0050	0.0050	mg/kg							
Chloroethane	<0.0050	0.0050	mg/kg							
Chloroform	<0.0050	0.0050	mg/kg							
Chloromethane	<0.0050	0.0050	mg/kg							
2-Chlorotoluene	<0.0050	0.0050	mg/kg							
4-Chlorotoluene	<0.0050	0.0050	mg/kg							
1,2-Dibromo-3-chloropropane	<0.010	0.010	mg/kg							
Dibromochloromethane	<0.0050	0.0050	mg/kg							
1,2-Dibromoethane (EDB)	<0.0050	0.0050	mg/kg							
Dibromomethane	<0.0050	0.0050	mg/kg							
1,4-Dichlorobenzene	<0.0050	0.0050	mg/kg							
1,3-Dichlorobenzene	<0.0050	0.0050	mg/kg							
1,2-Dichlorobenzene	<0.0050	0.0050	mg/kg							
Dichlorodifluoromethane (R12)	<0.0050	0.0050	mg/kg							
1,1-Dichloroethane	<0.0050	0.0050	mg/kg							
1,2-Dichloroethane (EDC)	<0.0050	0.0050	mg/kg							

Viorel Vasile
Operations Manager



LABORATORY ANALYSIS RESULTS

Client: The Source Group, Inc. (SH)
Project No: 04-NDLA-007
Project Name: DFSP Norwalk Soil Remediation

AA Project No: A5331586
Date Received: 12/16/15
Date Reported: 01/07/16

Analyte	Reporting Result	Limit	Units	Spike Level	Source Result	%REC %REC	Limit	RPD RPD	Limit	Notes
---------	------------------	-------	-------	-------------	---------------	-----------	-------	---------	-------	-------

VOCs, OXY & TPHG by GC/MS EPA 5035 - Quality Control

Batch B5L1803 - EPA 5035

Blank (B5L1803-BLK1) Continued

Prepared & Analyzed: 12/18/15

trans-1,2-Dichloroethylene	<0.0050	0.0050	mg/kg							
cis-1,2-Dichloroethylene	<0.0050	0.0050	mg/kg							
1,1-Dichloroethylene	<0.0050	0.0050	mg/kg							
2,2-Dichloropropane	<0.0050	0.0050	mg/kg							
1,3-Dichloropropane	<0.0050	0.0050	mg/kg							
1,2-Dichloropropane	<0.0050	0.0050	mg/kg							
trans-1,3-Dichloropropylene	<0.0050	0.0050	mg/kg							
1,1-Dichloropropylene	<0.0050	0.0050	mg/kg							
cis-1,3-Dichloropropylene	<0.0050	0.0050	mg/kg							
Diisopropyl ether (DIPE)	<0.0050	0.0050	mg/kg							
Ethylbenzene	<0.0020	0.0020	mg/kg							
Ethyl-tert-Butyl Ether (ETBE)	<0.0050	0.0050	mg/kg							
Gasoline Range Organics (GRO)	<0.50	0.50	mg/kg							
Hexachlorobutadiene	<0.010	0.010	mg/kg							
2-Hexanone (MBK)	<0.050	0.050	mg/kg							
Isopropylbenzene	<0.0050	0.0050	mg/kg							
4-Isopropyltoluene	<0.0050	0.0050	mg/kg							
Methyl-tert-Butyl Ether (MTBE)	<0.0050	0.0050	mg/kg							
Methylene Chloride	<0.050	0.050	mg/kg							
4-Methyl-2-pentanone (MIBK)	<0.050	0.050	mg/kg							
Naphthalene	<0.010	0.010	mg/kg							
n-Propylbenzene	<0.0050	0.0050	mg/kg							
Styrene	<0.0050	0.0050	mg/kg							
1,1,1,2-Tetrachloroethane	<0.0050	0.0050	mg/kg							
1,1,2,2-Tetrachloroethane	<0.0050	0.0050	mg/kg							
Tetrachloroethylene (PCE)	<0.0050	0.0050	mg/kg							
Toluene	<0.0020	0.0020	mg/kg							
1,2,4-Trichlorobenzene	<0.0050	0.0050	mg/kg							
1,2,3-Trichlorobenzene	<0.0050	0.0050	mg/kg							
1,1,2-Trichloroethane	<0.0050	0.0050	mg/kg							
1,1,1-Trichloroethane	<0.0050	0.0050	mg/kg							

Viorel Vasile
Operations Manager



LABORATORY ANALYSIS RESULTS

Client: The Source Group, Inc. (SH)
Project No: 04-NDLA-007
Project Name: DFSP Norwalk Soil Remediation

AA Project No: A5331586
Date Received: 12/16/15
Date Reported: 01/07/16

Analyte	Reporting Result	Limit	Units	Spike Level	Source Result	%REC	%REC Limits	RPD	RPD Limit	Notes
---------	------------------	-------	-------	-------------	---------------	------	-------------	-----	-----------	-------

VOCs, OXY & TPHG by GC/MS EPA 5035 - Quality Control

Batch B5L1803 - EPA 5035

Blank (B5L1803-BLK1) Continued

Prepared & Analyzed: 12/18/15

Trichloroethylene (TCE)	<0.0050	0.0050	mg/kg							
Trichlorofluoromethane (R11)	<0.0050	0.0050	mg/kg							
1,2,3-Trichloropropane	<0.0050	0.0050	mg/kg							
1,1,2-Trichloro-1,2,2-trifluoroethane (R113)	<0.0050	0.0050	mg/kg							
1,3,5-Trimethylbenzene	<0.0050	0.0050	mg/kg							
1,2,4-Trimethylbenzene	<0.0050	0.0050	mg/kg							
Vinyl chloride	<0.0050	0.0050	mg/kg							
o-Xylene	<0.0020	0.0020	mg/kg							
m,p-Xylenes	<0.0020	0.0020	mg/kg							

Surrogate: 4-Bromofluorobenzene	0.0956		mg/kg	0.10		95.6	70-140			
Surrogate: Dibromofluoromethane	0.0873		mg/kg	0.10		87.3	70-140			
Surrogate: Toluene-d8	0.0875		mg/kg	0.10		87.5	70-140			

LCS (B5L1803-BS1)

Prepared & Analyzed: 12/18/15

Acetone	0.0827	0.050	mg/kg	0.10		82.7	70-130		30	
tert-Amyl Methyl Ether (TAME)	0.0385	0.0050	mg/kg	0.040		96.2	70-130		30	
Benzene	0.0353	0.010	mg/kg	0.040		88.2	70-130		30	
Bromobenzene	0.0494	0.0050	mg/kg	0.040		124	70-130		30	
Bromochloromethane	0.0425	0.0050	mg/kg	0.040		106	70-130		30	
Bromodichloromethane	0.0401	0.0050	mg/kg	0.040		100	70-130		30	
Bromoform	0.0539	0.0050	mg/kg	0.040		135	70-130		30	**
Bromomethane	0.0302	0.0050	mg/kg	0.040		75.6	70-130		30	
2-Butanone (MEK)	0.0848	0.050	mg/kg	0.10		84.8	70-130		30	
tert-Butyl alcohol (TBA)	0.167	0.020	mg/kg	0.20		83.7	70-130		30	
sec-Butylbenzene	0.0453	0.0050	mg/kg	0.040		113	70-130		30	
tert-Butylbenzene	0.0451	0.0050	mg/kg	0.040		113	70-130		30	
n-Butylbenzene	0.0426	0.0050	mg/kg	0.040		106	70-130		30	
Carbon Disulfide	0.0500	0.0050	mg/kg	0.10		50.0	70-130		30	***
Carbon Tetrachloride	0.0389	0.0050	mg/kg	0.040		97.4	70-130		30	
Chlorobenzene	0.0464	0.0050	mg/kg	0.040		116	70-130		30	
Chloroethane	0.0360	0.0050	mg/kg	0.040		89.9	70-130		30	

Viorel Vasile
 Operations Manager

**LABORATORY ANALYSIS RESULTS**

Client: The Source Group, Inc. (SH)
Project No: 04-NDLA-007
Project Name: DFSP Norwalk Soil Remediation

AA Project No: A5331586
Date Received: 12/16/15
Date Reported: 01/07/16

Analyte	Reporting Result	Limit	Units	Spike Level	Source Result	%REC %REC Limits	RPD RPD	RPD Limit	Notes
VOCs, OXY & TPHG by GC/MS EPA 5035 - Quality Control									
<i>Batch B5L1803 - EPA 5035</i>									
LCS (B5L1803-BS1) Continued					Prepared & Analyzed: 12/18/15				
Chloroform	0.0351	0.0050	mg/kg	0.040		87.7 70-130		30	
Chloromethane	0.0368	0.0050	mg/kg	0.040		92.0 70-130		30	
2-Chlorotoluene	0.0408	0.0050	mg/kg	0.040		102 70-130		30	
4-Chlorotoluene	0.0433	0.0050	mg/kg	0.040		108 70-130		30	
1,2-Dibromo-3-chloropropane	0.0430	0.010	mg/kg	0.040		108 70-130		30	
Dibromochloromethane	0.0438	0.0050	mg/kg	0.040		110 70-130		30	
1,2-Dibromoethane (EDB)	0.0472	0.0050	mg/kg	0.040		118 70-130		30	
Dibromomethane	0.0411	0.0050	mg/kg	0.040		103 70-130		30	
1,4-Dichlorobenzene	0.0470	0.0050	mg/kg	0.040		117 70-130		30	
1,3-Dichlorobenzene	0.0459	0.0050	mg/kg	0.040		115 70-130		30	
1,2-Dichlorobenzene	0.0497	0.0050	mg/kg	0.040		124 70-130		30	
Dichlorodifluoromethane (R12)	0.0273	0.0050	mg/kg	0.040		68.3 70-130		30	***
1,1-Dichloroethane	0.0321	0.0050	mg/kg	0.040		80.2 70-130		30	
1,2-Dichloroethane (EDC)	0.0380	0.0050	mg/kg	0.040		94.9 70-130		30	
trans-1,2-Dichloroethylene	0.0373	0.0050	mg/kg	0.040		93.2 70-130		30	
cis-1,2-Dichloroethylene	0.0363	0.0050	mg/kg	0.040		90.8 70-130		30	
1,1-Dichloroethylene	0.0306	0.0050	mg/kg	0.040		76.4 70-130		30	
2,2-Dichloropropane	0.0355	0.0050	mg/kg	0.040		88.8 70-130		30	
1,3-Dichloropropane	0.0387	0.0050	mg/kg	0.040		96.8 70-130		30	
1,2-Dichloropropane	0.0391	0.0050	mg/kg	0.040		97.6 70-130		30	
trans-1,3-Dichloropropylene	0.0422	0.0050	mg/kg	0.040		106 70-130		30	
1,1-Dichloropropylene	0.0404	0.0050	mg/kg	0.040		101 70-130		30	
cis-1,3-Dichloropropylene	0.0359	0.0050	mg/kg	0.040		89.8 70-130		30	
Diisopropyl ether (DIPE)	0.0343	0.0050	mg/kg	0.040		85.6 70-130		30	
Ethylbenzene	0.0458	0.0020	mg/kg	0.040		114 70-130		30	
Ethyl-tert-Butyl Ether (ETBE)	0.0351	0.0050	mg/kg	0.040		87.6 70-130		30	
Gasoline Range Organics (GRO)	0.924	0.50	mg/kg	1.0		92.4 70-130		30	
Hexachlorobutadiene	0.0584	0.010	mg/kg	0.040		146 70-130		30	**
2-Hexanone (MBK)	0.0932	0.050	mg/kg	0.10		93.2 70-130		30	
Isopropylbenzene	0.0451	0.0050	mg/kg	0.040		113 70-130		30	
4-Isopropyltoluene	0.0449	0.0050	mg/kg	0.040		112 70-130		30	

Viorel Vasile
 Operations Manager



LABORATORY ANALYSIS RESULTS

Client: The Source Group, Inc. (SH)
Project No: 04-NDLA-007
Project Name: DFSP Norwalk Soil Remediation

AA Project No: A5331586
Date Received: 12/16/15
Date Reported: 01/07/16

Analyte	Reporting Result	Limit	Units	Spike Level	Source Result	%REC	%REC Limits	RPD	RPD Limit	Notes
---------	------------------	-------	-------	-------------	---------------	------	-------------	-----	-----------	-------

VOCs, OXY & TPHG by GC/MS EPA 5035 - Quality Control

Batch B5L1803 - EPA 5035

LCS (B5L1803-BS1) Continued

Prepared & Analyzed: 12/18/15

Methyl-tert-Butyl Ether (MTBE)	0.0647	0.0050	mg/kg	0.080		80.9	70-130		30	
Methylene Chloride	0.0344	0.050	mg/kg	0.040		85.9	70-130		30	
4-Methyl-2-pentanone (MIBK)	0.138	0.050	mg/kg	0.10		138	70-130		30	**
Naphthalene	0.0456	0.010	mg/kg	0.040		114	70-130		30	
n-Propylbenzene	0.0445	0.0050	mg/kg	0.040		111	70-130		30	
Styrene	0.0486	0.0050	mg/kg	0.040		121	70-130		30	
1,1,1,2-Tetrachloroethane	0.0472	0.0050	mg/kg	0.040		118	70-130		30	
1,1,2,2-Tetrachloroethane	0.0474	0.0050	mg/kg	0.040		118	70-135		30	
Tetrachloroethylene (PCE)	0.0507	0.0050	mg/kg	0.040		127	70-130		30	**
Toluene	0.0400	0.0020	mg/kg	0.040		100	70-130		30	
1,2,4-Trichlorobenzene	0.0528	0.0050	mg/kg	0.040		132	70-130		30	**
1,2,3-Trichlorobenzene	0.0501	0.0050	mg/kg	0.040		125	70-130		30	
1,1,2-Trichloroethane	0.0409	0.0050	mg/kg	0.040		102	70-130		30	
1,1,1-Trichloroethane	0.0375	0.0050	mg/kg	0.040		93.8	70-130		30	
Trichloroethylene (TCE)	0.0424	0.0050	mg/kg	0.040		106	70-130		30	
Trichlorofluoromethane (R11)	0.0350	0.0050	mg/kg	0.040		87.4	70-130		30	
1,2,3-Trichloropropane	0.0476	0.0050	mg/kg	0.040		119	70-130		30	
1,1,2-Trichloro-1,2,2-trifluoroethane (R113)	0.0581	0.0050	mg/kg	0.080		72.6	70-130		30	
1,3,5-Trimethylbenzene	0.0451	0.0050	mg/kg	0.040		113	70-130		30	
1,2,4-Trimethylbenzene	0.0448	0.0050	mg/kg	0.040		112	70-130		30	
Vinyl chloride	0.0339	0.0050	mg/kg	0.040		84.7	70-130		30	
o-Xylene	0.0451	0.0020	mg/kg	0.040		113	70-130		30	
m,p-Xylenes	0.0933	0.0020	mg/kg	0.080		117	70-130		30	

Surrogate: 4-Bromofluorobenzene	0.0867		mg/kg	0.10		86.7	70-140			
Surrogate: Dibromofluoromethane	0.0782		mg/kg	0.10		78.2	70-140			
Surrogate: Toluene-d8	0.0854		mg/kg	0.10		85.4	70-140			

LCS Dup (B5L1803-BSD1)

Prepared & Analyzed: 12/18/15

Acetone	0.0698	0.050	mg/kg	0.10		69.8	70-130	16.9	30	**
tert-Amyl Methyl Ether (TAME)	0.0412	0.0050	mg/kg	0.040		103	70-130	6.82	30	
Benzene	0.0383	0.010	mg/kg	0.040		95.8	70-130	8.37	30	

Viorel Vasile
Operations Manager



LABORATORY ANALYSIS RESULTS

Client: The Source Group, Inc. (SH)
Project No: 04-NDLA-007
Project Name: DFSP Norwalk Soil Remediation

AA Project No: A5331586
Date Received: 12/16/15
Date Reported: 01/07/16

Analyte	Result	Reporting Limit	Units	Spike Level	Source Result	%REC %REC	%REC Limits	RPD	RPD Limit	Notes
---------	--------	-----------------	-------	-------------	---------------	-----------	-------------	-----	-----------	-------

VOCs, OXY & TPHG by GC/MS EPA 5035 - Quality Control

Batch B5L1803 - EPA 5035

LCS Dup (B5L1803-BSD1) Continued

Prepared & Analyzed: 12/18/15

Bromobenzene	0.0503	0.0050	mg/kg	0.040		126	70-130	1.73	30	
Bromochloromethane	0.0444	0.0050	mg/kg	0.040		111	70-130	4.42	30	
Bromodichloromethane	0.0419	0.0050	mg/kg	0.040		105	70-130	4.24	30	
Bromoform	0.0513	0.0050	mg/kg	0.040		128	70-130	5.02	30	**
Bromomethane	0.0375	0.0050	mg/kg	0.040		93.8	70-130	21.5	30	
2-Butanone (MEK)	0.0870	0.050	mg/kg	0.10		87.0	70-130	2.52	30	
tert-Butyl alcohol (TBA)	0.160	0.020	mg/kg	0.20		80.1	70-130	4.41	30	
sec-Butylbenzene	0.0462	0.0050	mg/kg	0.040		116	70-130	2.05	30	
tert-Butylbenzene	0.0461	0.0050	mg/kg	0.040		115	70-130	2.28	30	
n-Butylbenzene	0.0409	0.0050	mg/kg	0.040		102	70-130	4.12	30	
Carbon Disulfide	0.0515	0.0050	mg/kg	0.10		51.5	70-130	2.88	30	***
Carbon Tetrachloride	0.0414	0.0050	mg/kg	0.040		104	70-130	6.22	30	
Chlorobenzene	0.0450	0.0050	mg/kg	0.040		112	70-130	3.02	30	
Chloroethane	0.0443	0.0050	mg/kg	0.040		111	70-130	20.7	30	
Chloroform	0.0379	0.0050	mg/kg	0.040		94.7	70-130	7.68	30	
Chloromethane	0.0403	0.0050	mg/kg	0.040		101	70-130	9.08	30	
2-Chlorotoluene	0.0432	0.0050	mg/kg	0.040		108	70-130	5.52	30	
4-Chlorotoluene	0.0437	0.0050	mg/kg	0.040		109	70-130	0.966	30	
1,2-Dibromo-3-chloropropane	0.0421	0.010	mg/kg	0.040		105	70-130	2.21	30	
Dibromochloromethane	0.0458	0.0050	mg/kg	0.040		114	70-130	4.37	30	
1,2-Dibromoethane (EDB)	0.0471	0.0050	mg/kg	0.040		118	70-130	0.0848	30	
Dibromomethane	0.0438	0.0050	mg/kg	0.040		109	70-130	6.31	30	
1,4-Dichlorobenzene	0.0462	0.0050	mg/kg	0.040		115	70-130	1.67	30	
1,3-Dichlorobenzene	0.0454	0.0050	mg/kg	0.040		113	70-130	1.18	30	
1,2-Dichlorobenzene	0.0495	0.0050	mg/kg	0.040		124	70-130	0.484	30	
Dichlorodifluoromethane (R12)	0.0294	0.0050	mg/kg	0.040		73.6	70-130	7.40	30	
1,1-Dichloroethane	0.0340	0.0050	mg/kg	0.040		85.0	70-130	5.81	30	
1,2-Dichloroethane (EDC)	0.0388	0.0050	mg/kg	0.040		96.9	70-130	2.09	30	
trans-1,2-Dichloroethylene	0.0390	0.0050	mg/kg	0.040		97.5	70-130	4.56	30	
cis-1,2-Dichloroethylene	0.0374	0.0050	mg/kg	0.040		93.5	70-130	2.93	30	
1,1-Dichloroethylene	0.0320	0.0050	mg/kg	0.040		80.0	70-130	4.48	30	

Viorel Vasile
Operations Manager



LABORATORY ANALYSIS RESULTS

Client: The Source Group, Inc. (SH)
Project No: 04-NDLA-007
Project Name: DFSP Norwalk Soil Remediation

AA Project No: A5331586
Date Received: 12/16/15
Date Reported: 01/07/16

Analyte	Result	Reporting Limit	Units	Spike Level	Source Result	%REC %REC	%REC Limits	RPD	RPD Limit	Notes
---------	--------	-----------------	-------	-------------	---------------	-----------	-------------	-----	-----------	-------

VOCs, OXY & TPHG by GC/MS EPA 5035 - Quality Control

Batch B5L1803 - EPA 5035

LCS Dup (B5L1803-BSD1) Continued

Prepared & Analyzed: 12/18/15

2,2-Dichloropropane	0.0356	0.0050	mg/kg	0.040		89.0	70-130	0.112	30	
1,3-Dichloropropane	0.0410	0.0050	mg/kg	0.040		103	70-130	5.77	30	
1,2-Dichloropropane	0.0435	0.0050	mg/kg	0.040		109	70-130	10.8	30	
trans-1,3-Dichloropropylene	0.0438	0.0050	mg/kg	0.040		110	70-130	3.67	30	
1,1-Dichloropropylene	0.0435	0.0050	mg/kg	0.040		109	70-130	7.44	30	
cis-1,3-Dichloropropylene	0.0366	0.0050	mg/kg	0.040		91.5	70-130	1.88	30	
Diisopropyl ether (DIPE)	0.0361	0.0050	mg/kg	0.040		90.2	70-130	5.12	30	
Ethylbenzene	0.0444	0.0020	mg/kg	0.040		111	70-130	2.93	30	
Ethyl-tert-Butyl Ether (ETBE)	0.0373	0.0050	mg/kg	0.040		93.2	70-130	6.14	30	
Gasoline Range Organics (GRO)	0.900	0.50	mg/kg	1.0		90.0	70-130	2.65	30	
Hexachlorobutadiene	0.0550	0.010	mg/kg	0.040		137	70-130	6.10	30	**
2-Hexanone (MBK)	0.0832	0.050	mg/kg	0.10		83.2	70-130	11.3	30	
Isopropylbenzene	0.0465	0.0050	mg/kg	0.040		116	70-130	3.06	30	
4-Isopropyltoluene	0.0433	0.0050	mg/kg	0.040		108	70-130	3.49	30	
Methyl-tert-Butyl Ether (MTBE)	0.0687	0.0050	mg/kg	0.080		85.9	70-130	5.94	30	
Methylene Chloride	0.0381	0.050	mg/kg	0.040		95.2	70-130	10.3	30	
4-Methyl-2-pentanone (MIBK)	0.129	0.050	mg/kg	0.10		129	70-130	6.71	30	
Naphthalene	0.0394	0.010	mg/kg	0.040		98.6	70-130	14.6	30	
n-Propylbenzene	0.0453	0.0050	mg/kg	0.040		113	70-130	1.87	30	
Styrene	0.0464	0.0050	mg/kg	0.040		116	70-130	4.50	30	
1,1,1,2-Tetrachloroethane	0.0477	0.0050	mg/kg	0.040		119	70-130	0.969	30	
1,1,2,2-Tetrachloroethane	0.0446	0.0050	mg/kg	0.040		111	70-135	6.13	30	
Tetrachloroethylene (PCE)	0.0491	0.0050	mg/kg	0.040		123	70-130	3.25	30	
Toluene	0.0394	0.0020	mg/kg	0.040		98.4	70-130	1.66	30	
1,2,4-Trichlorobenzene	0.0442	0.0050	mg/kg	0.040		111	70-130	17.7	30	
1,2,3-Trichlorobenzene	0.0427	0.0050	mg/kg	0.040		107	70-130	15.9	30	
1,1,2-Trichloroethane	0.0426	0.0050	mg/kg	0.040		107	70-130	4.12	30	
1,1,1-Trichloroethane	0.0402	0.0050	mg/kg	0.040		100	70-130	6.90	30	
Trichloroethylene (TCE)	0.0453	0.0050	mg/kg	0.040		113	70-130	6.66	30	
Trichlorofluoromethane (R11)	0.0372	0.0050	mg/kg	0.040		93.0	70-130	6.15	30	
1,2,3-Trichloropropane	0.0456	0.0050	mg/kg	0.040		114	70-130	4.29	30	

Viorel Vasile
Operations Manager



LABORATORY ANALYSIS RESULTS

Client: The Source Group, Inc. (SH)
Project No: 04-NDLA-007
Project Name: DFSP Norwalk Soil Remediation

AA Project No: A5331586
Date Received: 12/16/15
Date Reported: 01/07/16

Analyte	Reporting Result	Limit	Units	Spike Level	Source Result	%REC %REC	Limits	RPD	RPD Limit	Notes
---------	------------------	-------	-------	-------------	---------------	-----------	--------	-----	-----------	-------

VOCs, OXY & TPHG by GC/MS EPA 5035 - Quality Control

Batch B5L1803 - EPA 5035

LCS Dup (B5L1803-BSD1) Continued

Prepared & Analyzed: 12/18/15

1,1,2-Trichloro-1,2,2-trifluoroethane (R113)	0.0620	0.0050	mg/kg	0.080		77.6	70-130	6.56	30	
1,3,5-Trimethylbenzene	0.0459	0.0050	mg/kg	0.040		115	70-130	1.67	30	
1,2,4-Trimethylbenzene	0.0446	0.0050	mg/kg	0.040		112	70-130	0.403	30	
Vinyl chloride	0.0364	0.0050	mg/kg	0.040		91.0	70-130	7.23	30	
o-Xylene	0.0438	0.0020	mg/kg	0.040		109	70-130	2.97	30	
m,p-Xylenes	0.0888	0.0020	mg/kg	0.080		111	70-130	5.01	30	

Surrogate: 4-Bromofluorobenzene	0.0901		mg/kg	0.10		90.1	70-140			
Surrogate: Dibromofluoromethane	0.0839		mg/kg	0.10		83.9	70-140			
Surrogate: Toluene-d8	0.0874		mg/kg	0.10		87.4	70-140			

Carbon Chain by GC/FID - Quality Control

Batch B5L1702 - EPA 3550B

Blank (B5L1702-BLK1)

Prepared & Analyzed: 12/17/15

C13-C22	<10	10	mg/kg							
C23-C32	<10	10	mg/kg							
C33-C44	<10	10	mg/kg							
Surrogate: o-Terphenyl	9.97		mg/kg	10		99.7	50-150			

LCS (B5L1702-BS1)

Prepared & Analyzed: 12/17/15

Diesel Range Organics as Diesel	177	10	mg/kg	200		88.6	70-130			
Surrogate: o-Terphenyl	12.9		mg/kg	10		129	50-150			

LCS Dup (B5L1702-BSD1)

Prepared & Analyzed: 12/17/15

Diesel Range Organics as Diesel	177	10	mg/kg	200		88.6	70-130	0.0710	40	
Surrogate: o-Terphenyl	13.4		mg/kg	10		134	50-150			

Matrix Spike (B5L1702-MS1)

Source: 5L16013-09 Prepared & Analyzed: 12/17/15

Diesel Range Organics as Diesel	181	10	mg/kg	200	6.80	87.2	60-140			
Surrogate: o-Terphenyl	13.2		mg/kg	10		132	50-150			

Matrix Spike Dup (B5L1702-MSD1)

Source: 5L16013-09 Prepared & Analyzed: 12/17/15

Diesel Range Organics as Diesel	199	10	mg/kg	200	6.80	96.2	60-140	9.48	40	
---------------------------------	-----	----	-------	-----	------	------	--------	------	----	--

Viorel Vasile
Operations Manager



LABORATORY ANALYSIS RESULTS

Client: The Source Group, Inc. (SH)
Project No: 04-NDLA-007
Project Name: DFSP Norwalk Soil Remediation

AA Project No: A5331586
Date Received: 12/16/15
Date Reported: 01/07/16

Analyte	Reporting Result	Limit	Units	Spike Level	Source Result	%REC %REC	Limits	RPD	RPD Limit	Notes
Carbon Chain by GC/FID - Quality Control										
<i>Batch B5L1702 - EPA 3550B</i>										
Matrix Spike Dup (B5L1702-MSD1) Source: 5L16013-09 Prepared & Analyzed: 12/17/15										
Continued										
<i>Surrogate: o-Terphenyl</i>	13.5		mg/kg	10		135	50-150			
<i>Batch B5L1711 - EPA 3550B</i>										
Blank (B5L1711-BLK1) Prepared & Analyzed: 12/17/15										
C13-C22	<10	10	mg/kg							
C23-C32	<10	10	mg/kg							
C33-C44	<10	10	mg/kg							
<i>Surrogate: o-Terphenyl</i>	10.2		mg/kg	10		102	50-150			
LCS (B5L1711-BS1) Prepared & Analyzed: 12/17/15										
Diesel Range Organics as Diesel	193	10	mg/kg	200		96.6	70-130			
<i>Surrogate: o-Terphenyl</i>	10.8		mg/kg	10		108	50-150			
LCS Dup (B5L1711-BSD1) Prepared & Analyzed: 12/17/15										
Diesel Range Organics as Diesel	192	10	mg/kg	200		95.9	70-130	0.718	40	
<i>Surrogate: o-Terphenyl</i>	11.8		mg/kg	10		118	50-150			
Matrix Spike (B5L1711-MS1) Source: 5L16013-15 Prepared & Analyzed: 12/17/15										
Diesel Range Organics as Diesel	246	10	mg/kg	200	68.0	89.2	60-140			
<i>Surrogate: o-Terphenyl</i>	12.2		mg/kg	10		122	50-150			
Matrix Spike Dup (B5L1711-MSD1) Source: 5L16013-15 Prepared & Analyzed: 12/17/15										
Diesel Range Organics as Diesel	234	10	mg/kg	200	68.0	82.8	60-140	5.38	40	
<i>Surrogate: o-Terphenyl</i>	11.3		mg/kg	10		113	50-150			

Viorel Vasile
Operations Manager



LABORATORY ANALYSIS RESULTS

Client: The Source Group, Inc. (SH)
Project No: 04-NDLA-007
Project Name: DFSP Norwalk Soil Remediation

AA Project No: A5331586
Date Received: 12/16/15
Date Reported: 01/07/16

Special Notes

[1] = ** : Exceeds upper control limit

[2] = *** : Exceeds lower control limit

Gasoline Range Organics (GRO) concentration represents the C4-C12 carbon range.

Viorel Vasile
Operations Manager



AMERICAN ANALYTICS CHAIN-OF-CUSTODY RECORD

9765 ETON AVE., CHATSWORTH, CA 91311
 Tel: 818-998-5547 FAX: 818-998-7258

A.A. COC No.: 12463B
 70044868
 Page of 1

Client: The Source Group Inc Project Name / No.: 04-NDLA-007 Sampler's Name: D. Roberts
 Project Manager: Neil Irish/Paul Carpenter Site Address: 15306 Norwalk Blvd Sampler's Signature: [Signature]
 Phone: 562-597-1055 City: Norwalk P.O. No.: 04-NDLA-007
 Fax: 562-597-1070 State & Zip: CA 90650 Quote No.:

TAT Turnaround Codes **
 ① = Same Day Rush ④ = 72 Hour Rush
 ② = 24 Hour Rush ⑤ = 5 Day Rush
 ③ = 48 Hour Rush X = 10 Working Days (Standard TAT)

Client I.D.	A.A. I.D.	Date	Time	Sample Matrix	No. of Cont	ANALYSIS REQUESTED (Test Name)										Special Instructions					
						Please enter the TAT Turnaround Codes ** below															
C00538	5L16013 - G1	12-15-15		SOIL	4	X	X														Clean stockpile
C00539																					sampling 6
C00540																					pile
C00541																					C-CS-22-A
C00542																					
C00543																					
C00544																					
C00545																					
C00546																					
C00547																					
C00548																					
C00549																					
C00550																					
C00551																					
C00552																					

TH Wilson
 1025 104519
 by 5235
 6/15/04
 NTHCO4

For Laboratory Use
REVIEWED
 Date: 12/16/15 Time: 1030
 TAT N Days Sign: [Signature]
 Relinquished by: [Signature] Date: 12-16-15 Time: 07:47 Received by: [Signature]
 Relinquished by: [Signature] Date: 12/16/15 Time: 0958 Received by: [Signature]
 Relinquished by: [Signature] Date: _____ Time: _____ Received by: _____

A.A. Project No.: A5331586 / 5L16013
 Note: By relinquishing samples to American Analyticals, client agrees to pay for the services requested on this chain of custody form and any additional client-requested analyses performed on this project. Payment for services is due within 30 days from the date of invoice. Sample(s) will be disposed of after 45 days following the submittal of the sample(s) to American Analyticals.

APPENDIX B

AERIAL MAP

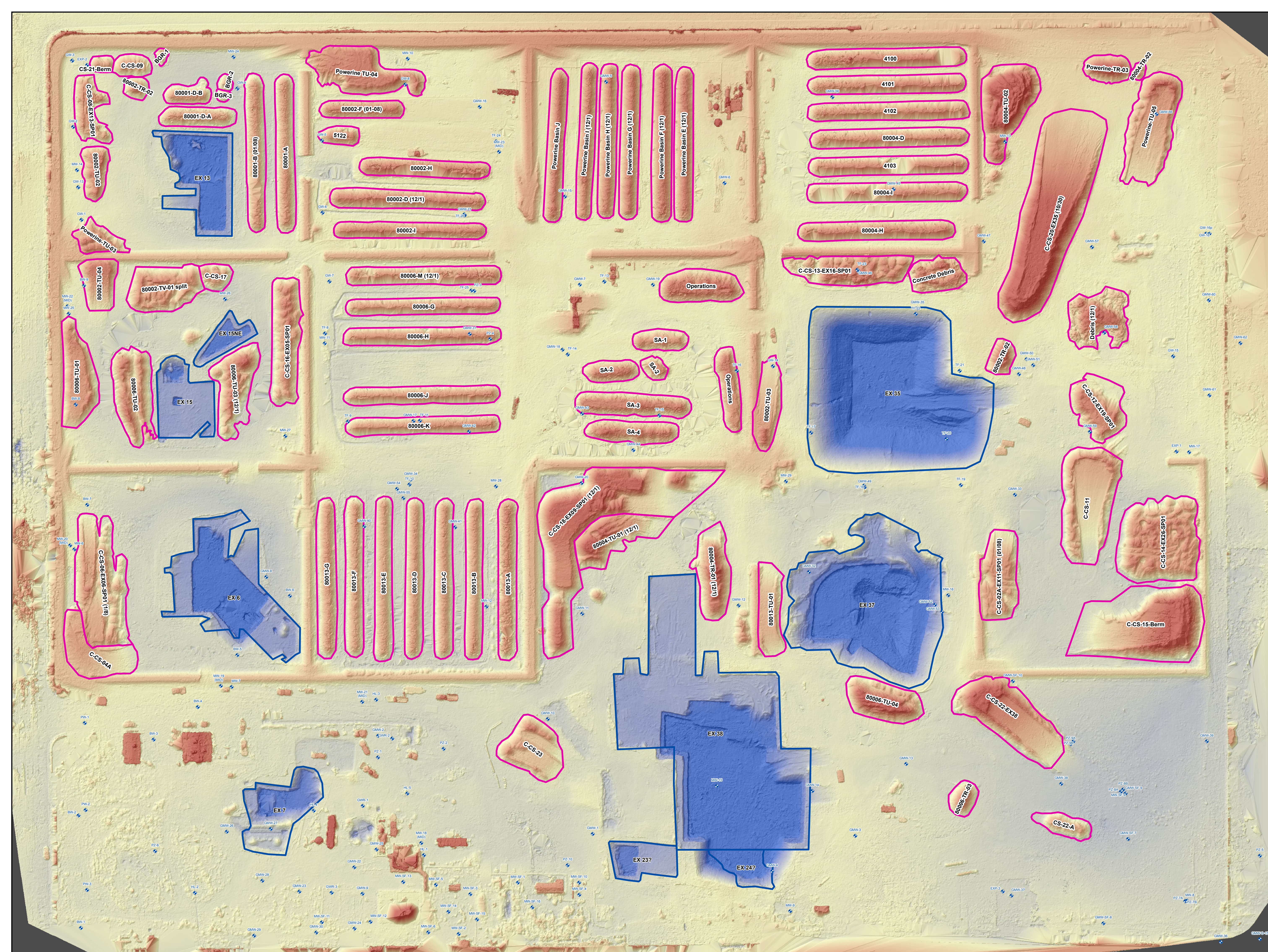

- Legend**
- + DFSP_Nrwk_GWM_Wells
 - Excavations
 - Stock_pile

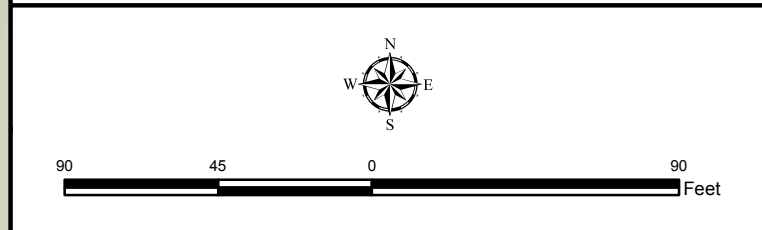

earthforensics, inc.

STOCKPILE LOCATION MAP (01/08/2016)

DFSP-Norwalk
Norwalk, Ca

Date: 1/18/2016	Project #: 2015.150	Plate
Project Name: DFSP-Norwalk		1